

ROGER MEARS ARCHITECTS

Union Chapel, Compton Avenue, London NI 2XD
www.rmears.co.uk

tel: 020 7359 8222
email: rma@rmears.co.uk

REGISTER OF DRAWINGS AND ISSUE

JOB TITLE 2 Villas on the Heath, NW3

PAGE 1

JOB No. 1902

DWG No.	DRAWING TITLE	CONTRACT ISSUE No.								PL4								
		12.12.19	20.01.20	12.02.20	21.04.21	26.04.21	24.05.21	07.06.21	08.06.21									
00	Existing Site Location Plan	√	√	√					A	A								
01	Existing Ground Floor Plan	√	√	√					A	A								
02	Existing First Floor Plan	√	√	√					√	√								
03	Existing Second Floor Plan	√	√	√					A	A								
04	Existing Third and Fourth Floor Plan	√	√	√	A	A			A	A								
05	Existing Roof Plan	√	√	√					√	√								
06	Existing Section A-A	√	√	√	A	A			B	B								
07	Existing Section B-B	√	√	√	A	A			A	A								
08	Existing Front and Rear Elevations	√	√	√					√	√								
09	Existing Side Elevation	√	√	√					√	√								
10	Proposed Site Location Plan			√	A	A			A	A								
11	Proposed Ground Floor Plan			√	A	A			A	A								
12	Proposed First Floor Plan			√					√	√								
13	Proposed Second Floor Plan			√					√	√								
14	Proposed Third and Fourth Floor Plan			√	A	A			B	C	D							
15	Proposed Roof Plan			√	A	A			B	B								
16	Proposed Section A-A			√	A	A			A	A								
17	Proposed Section B-B, C-C			√	A	A			A	A								
18	Proposed Front and Rear Elevations			√	A	A			A	A								
19	Proposed Side Elevation			√	A	A			A	A								
	OS MAP			√					√	√								
Distribution		Nun Number of Copies Issued																
Client		1	1	1	1	1	1	1	1	1	1	1	1	1	1	1	1	1
Structural Engineer																		
Contractor																		
Planning				1				1	1	1	1	1	1	1	1	1	1	1
Consultant												1	1					
File		1	1	1	1	1	1	1	1	1	1	1	1	1	1	1	1	1

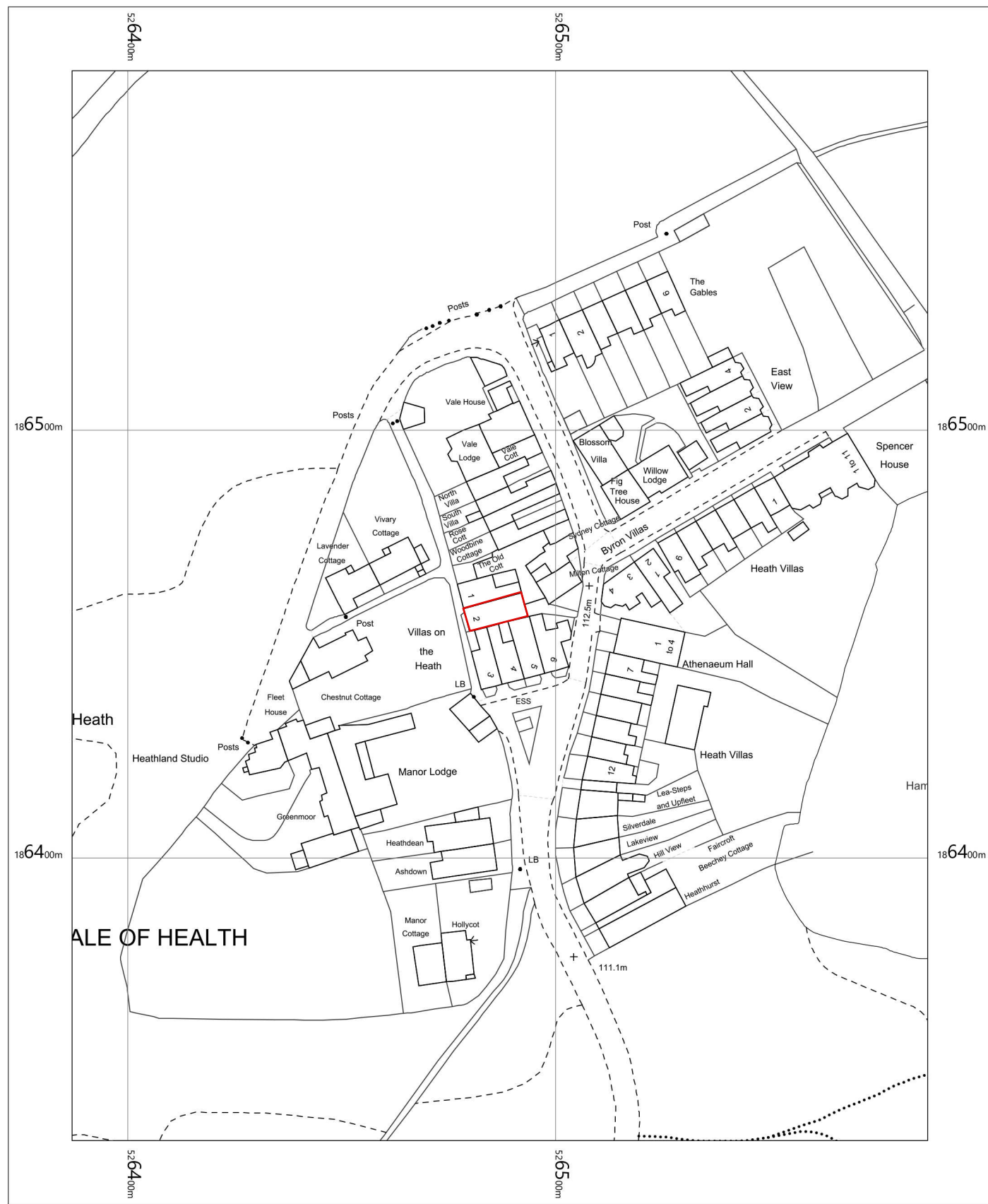

OS MasterMap 1250/2500/10000 scale
 Wednesday, January 22, 2020, ID: CM-00854725
www.centremapslive.co.uk
 1:1250 scale print at A4, Centre: 526487 E, 186459 N
 ©Crown Copyright Ordnance Survey. Licence no. 100019980

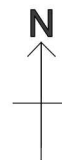

01 OS MAP
 OS 1:1250@A3

Notes DO NOT SCALE - Use Figure Dimensions Only IF IN DOUBT - ASK

--	--	--	--	--

Revisions

2 Villas on the Heath
 Hampstead NW3 1BA

OS MAP

ROGER MEARS ARCHITECTS LLP
 2 Compton Terrace London N1 2UN
rma@rogermears.co.uk tel 020 7359 8222
www.rmears.co.uk fax 020 7354 5208

Date	Scale	Job No.	Code	Dwg No.
27.11.19	1:1250@A3	1902	OS MAP	

ELEVATION FRONT

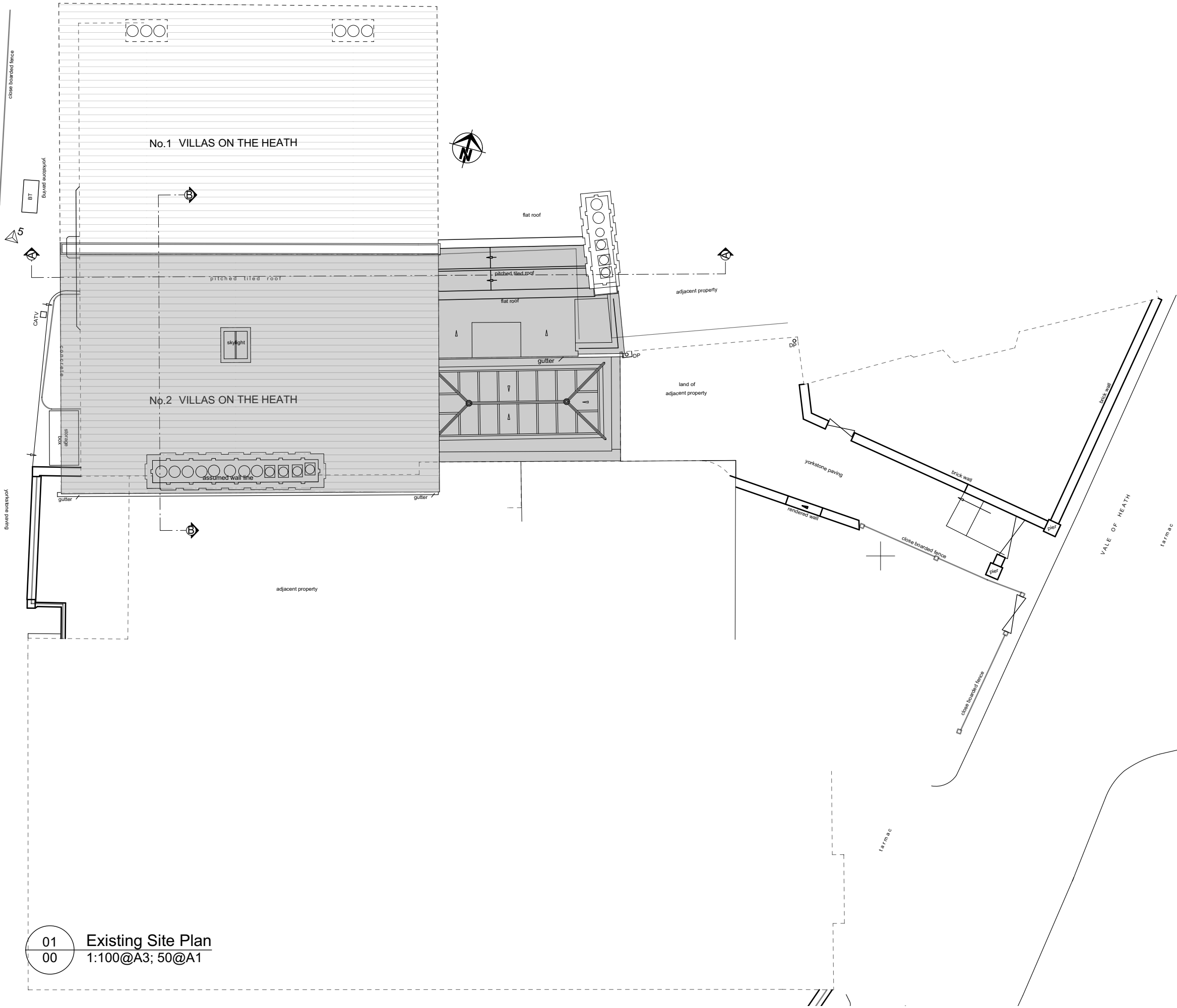

01 Existing Site Plan
 00 1:100@A3; 50@A1

©Roger Mears Architects llp 2020

A Outline of no. 1 added 04.10.20

Revisions

2 Villas on the Heath
 Hampstead NW3 1BA

Existing Site Plan

ROGER MEARS ARCHITECTS LLP
 2 Compton Terrace London N1 2UN

rma@rogermears.co.uk tel 020 7359 8222
 www.rmears.co.uk fax 020 7354 5208

Date	Scale	Job No.	Code	Dwg No.
27.11.19		1902		00A

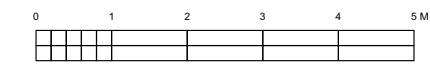

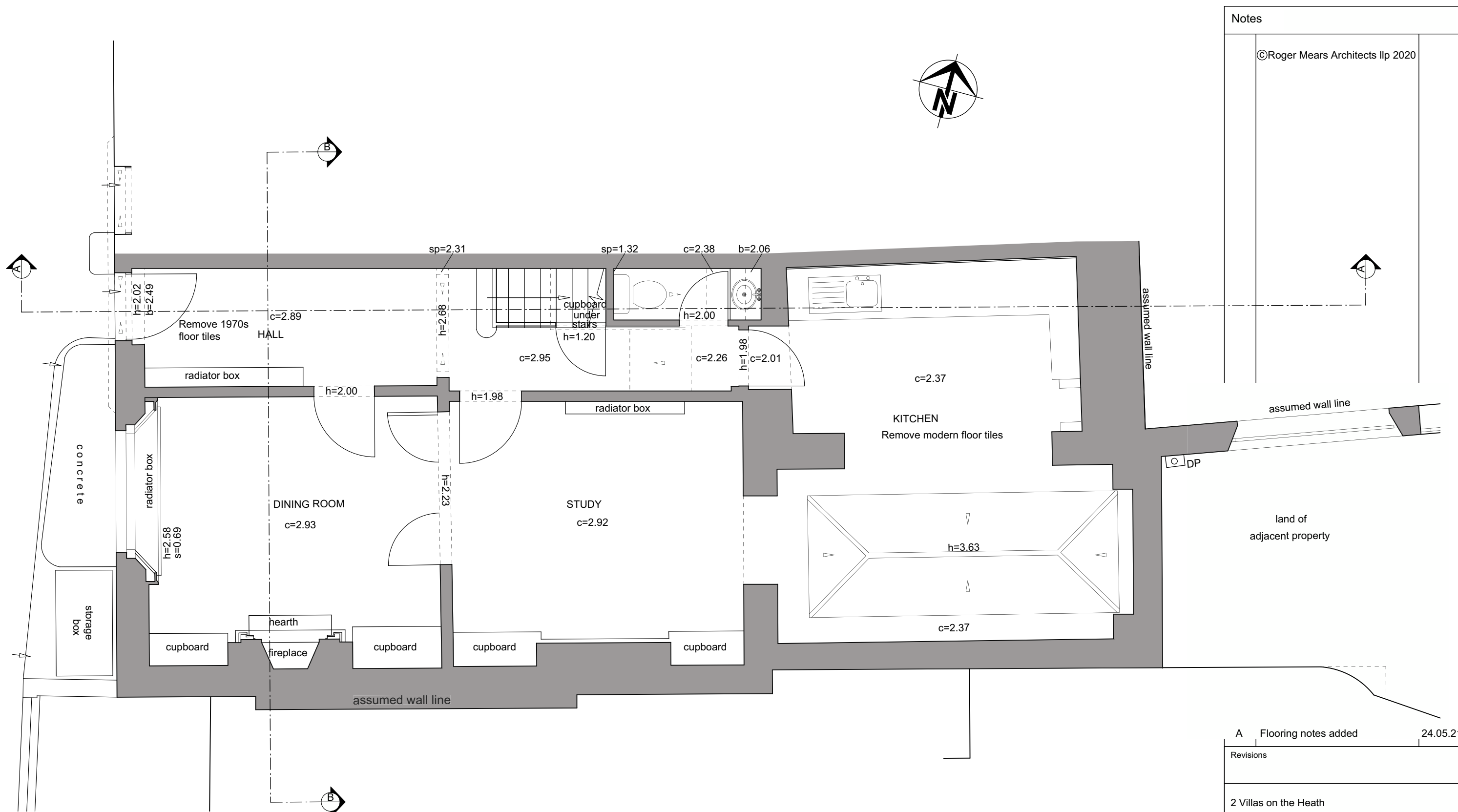

Notes

©Roger Mears Architects llp 2020

01 Existing Ground Floor Plan
 01 1:50@A3; 1:25@A1

A Flooring notes added 24.05.21

Revisions	

2 Villas on the Heath
 Hampstead NW3 1BA

Existing Ground Floor Plan

ROGER MEARS ARCHITECTS LLP
 2 Compton Terrace London N1 2UN
 rma@rogermears.co.uk tel 020 7359 8222
 www.rmears.co.uk fax 020 7354 5208

Date	Scale	Job No.	Code	Dwg No.
27.11.19	1:25@A1 1:50@A3	1902		01 A

Notes	
©Roger Mears Architects llp 2020	

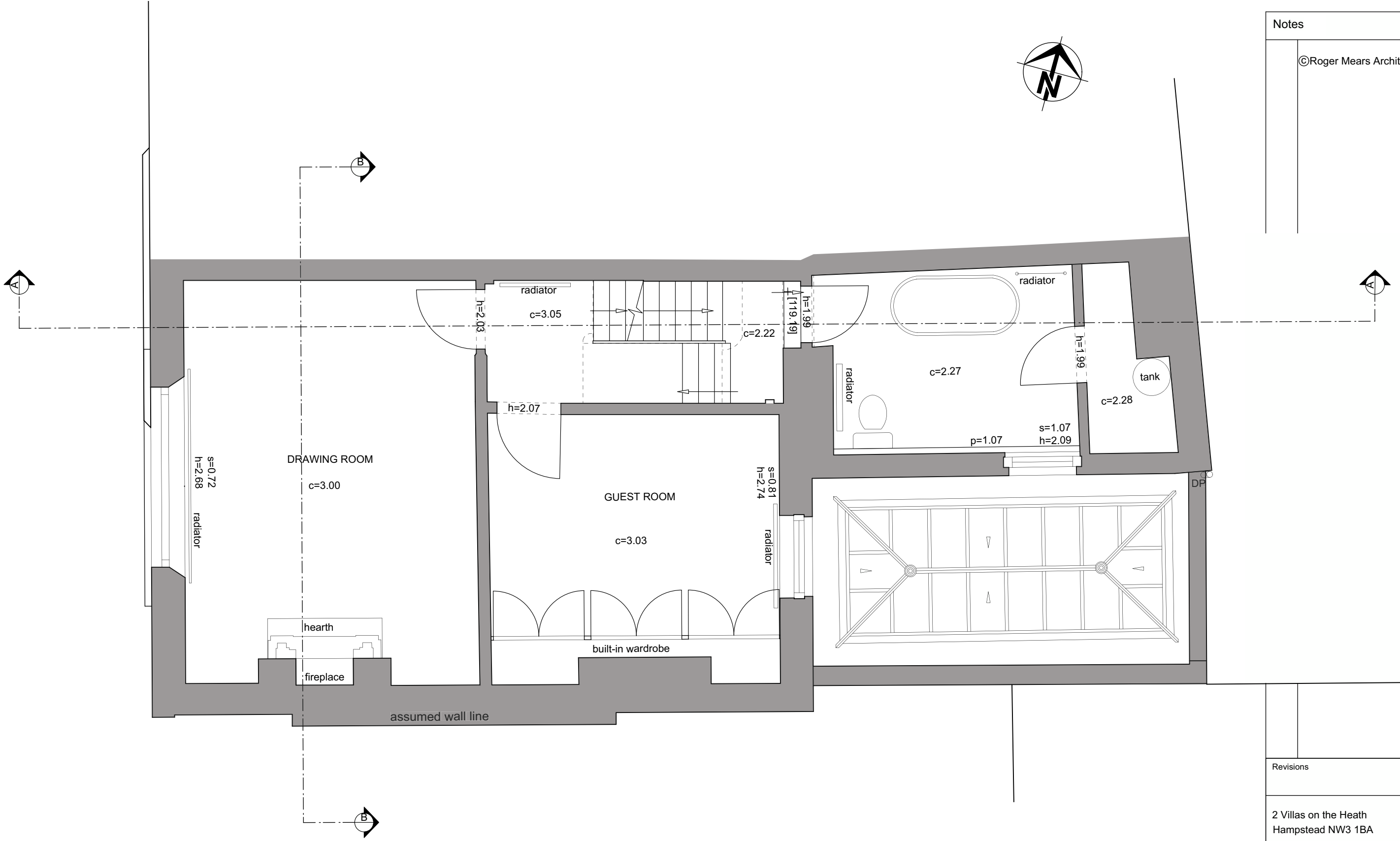
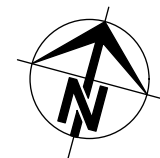

--	--

Revisions

2 Villas on the Heath
Hampstead NW3 1BA

Existing First Floor Plan

ROGER MEARS ARCHITECTS LLP
2 Compton Terrace London N1 2UN
rma@rogermears.co.uk tel 020 7359 8222
www.rmears.co.uk fax 020 7354 5208

Date	Scale	Job No.	Code	Dwg No.
27.11.19	1:25@A1 1:50@A3	1902		02

01 Existing First Floor Plan
02 1:50@A3; 1:25@A1

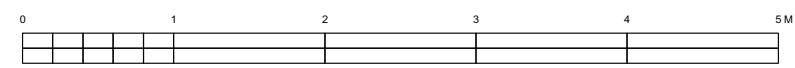

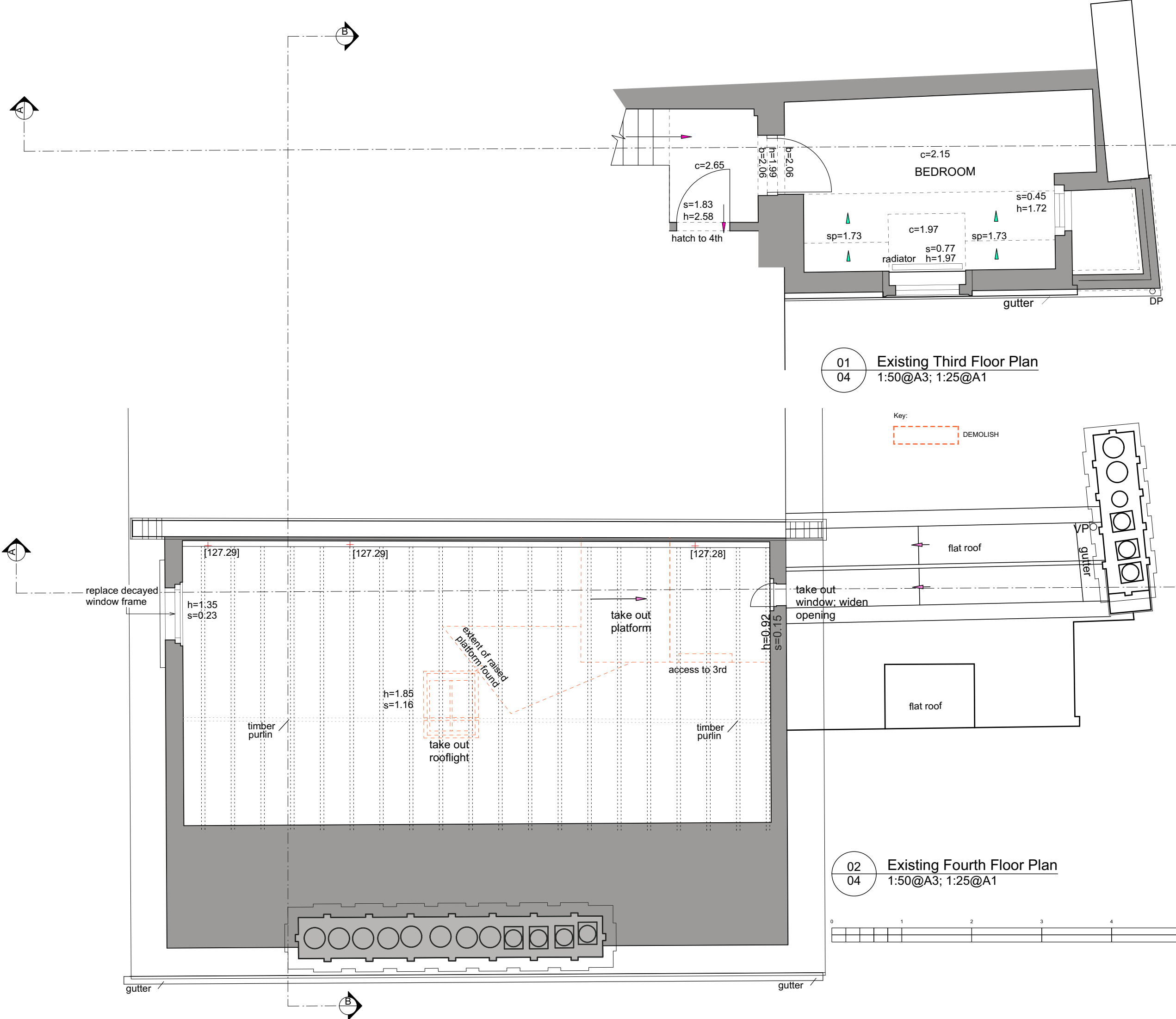

Notes				
©Roger Mears Architects llp 2020				
A Annotations 20.4.21				
Revisions				
2 Villas on the Heath Hampstead NW3 1BA				
Existing Third and Fourth Floor Plan				
ROGER MEARS ARCHITECTS LLP 2 Compton Terrace London N1 2UN				
rma@rogermears.co.uk www.rmears.co.uk			tel 020 7359 8222 fax 020 7354 5208	
Date	Scale	Job No.	Code	Dwg No.
27.11.19		1902		04 A

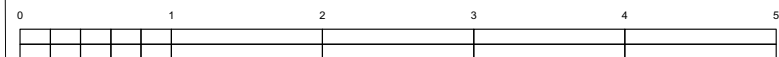

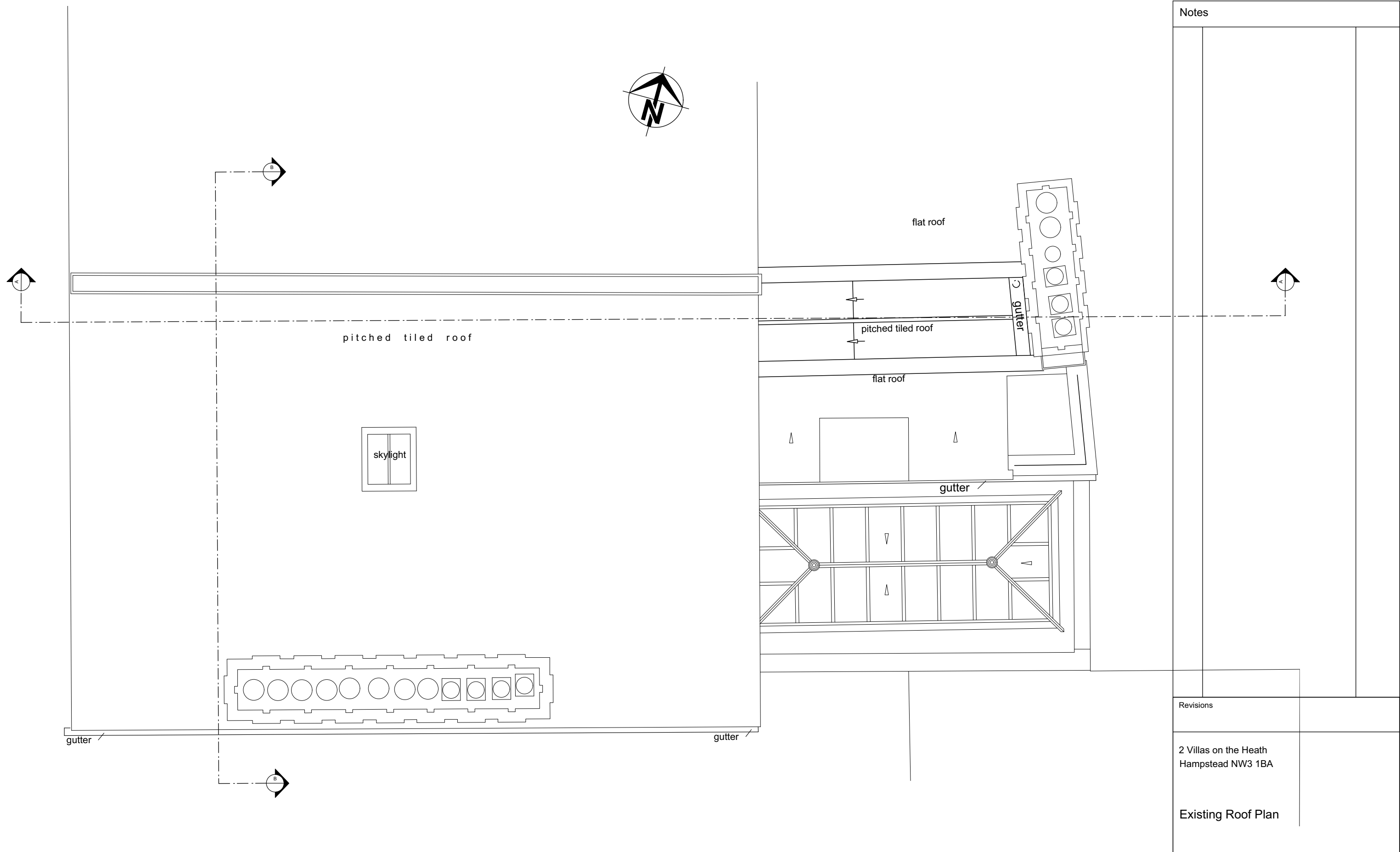

Notes

--

Revisions

--	--

2 Villas on the Heath
Hampstead NW3 1BA

Existing Roof Plan

ROGER MEARS ARCHITECTS LLP
2 Compton Terrace London N1 2UN
rma@rogermears.co.uk tel 020 7359 8222
www.rmears.co.uk fax 020 7354 5208

Date	Scale	Job No.	Code	Dwg No.
27.11.19	1:25@A1 1:50@A3	1902		05

01 Existing Roof Plan
05 1:50@A3; 1:25@A1

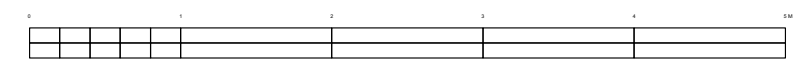

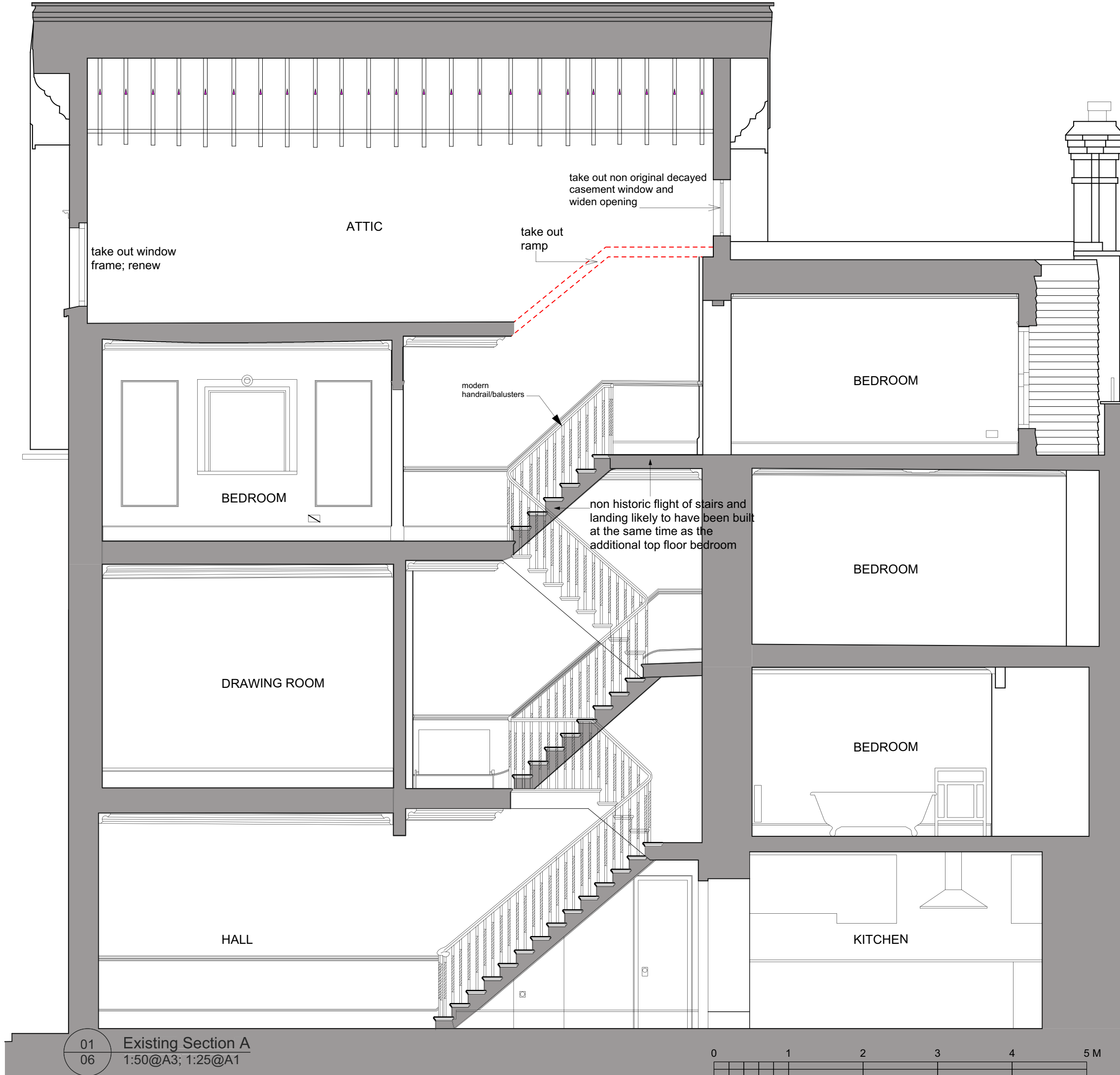

01 Existing Section A
06 1:50@A3; 1:25@A1

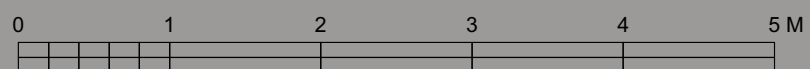

Notes

©Roger Mears Architects llp 2020

B	Note on staircase added	20.5.21
A	Note on window added	20.4.21

Revisions

2 Villas on the Heath
Hampstead NW3 1BA

Existing Section A

ROGER MEARS ARCHITECTS LLP
2 Compton Terrace London N1 2UN
rma@rogermears.co.uk tel 020 7359 8222
www.rmears.co.uk fax 020 7354 5208

Date	Scale	Job No.	Code	Dwg No.
27.11.19	1:25@A1 1:50@A3	1902		06 B

take out non original
decayed casement
window and
widen opening

take out platform

Key:
DEMOLISH

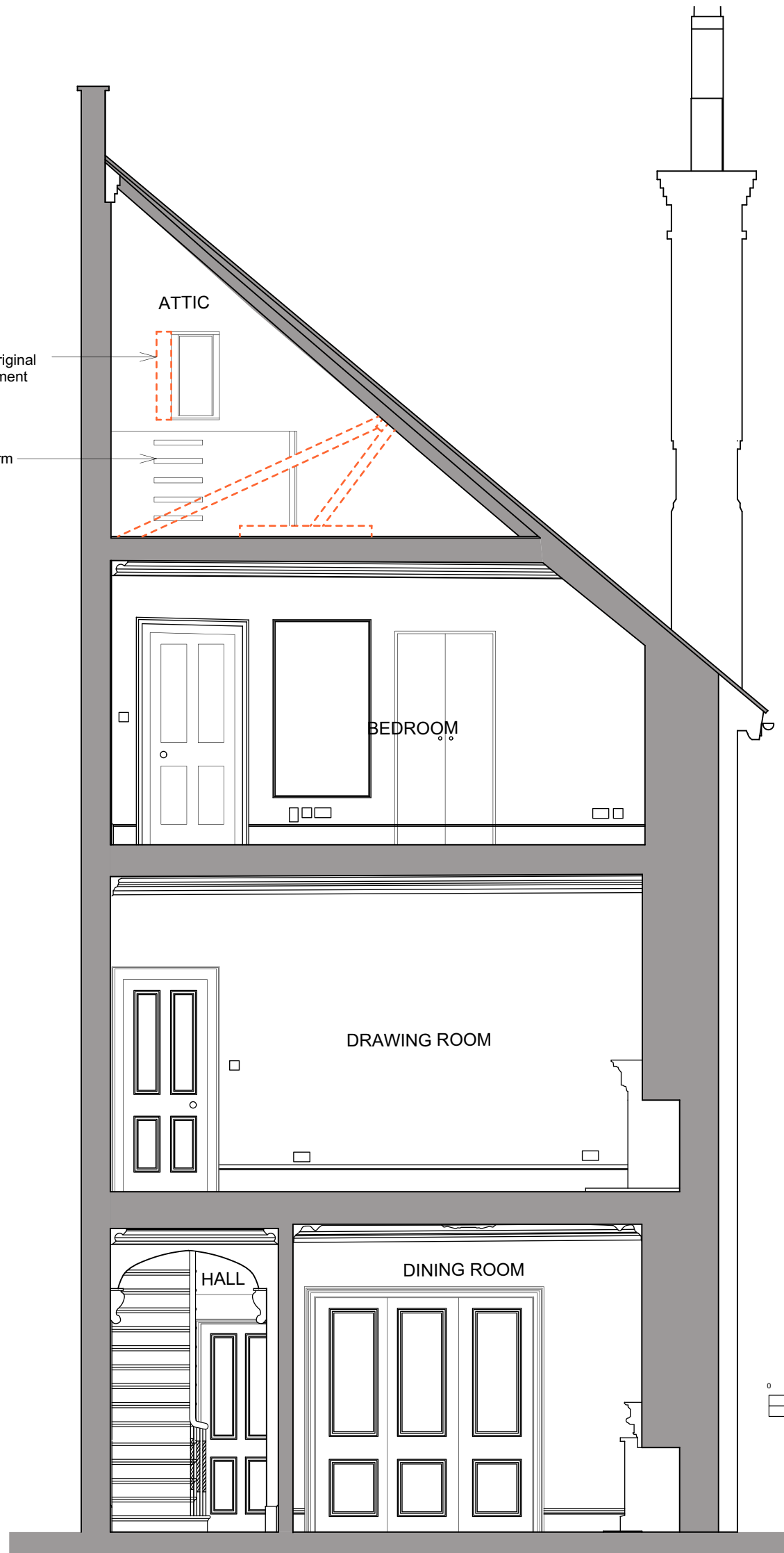

01 Existing Section B
07 1:50@A3; 1:25@A1

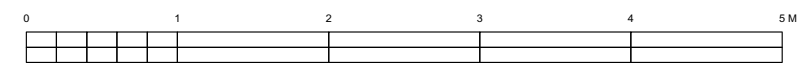

Notes

©Roger Mears Architects llp 2020

A Annotations 20.4.21

Revisions

2 Villas on the Heath
Hampstead NW3 1BA

Existing Section B

ROGER MEARS ARCHITECTS LLP
2 Compton Terrace London N1 2UN

rma@rogermears.co.uk tel 020 7359 8222
www.rmears.co.uk fax 020 7354 5208

Date	Scale	Job No.	Code	Dwg No.
27.11.19	1:25@A1 1:50@A3	1902		07 A

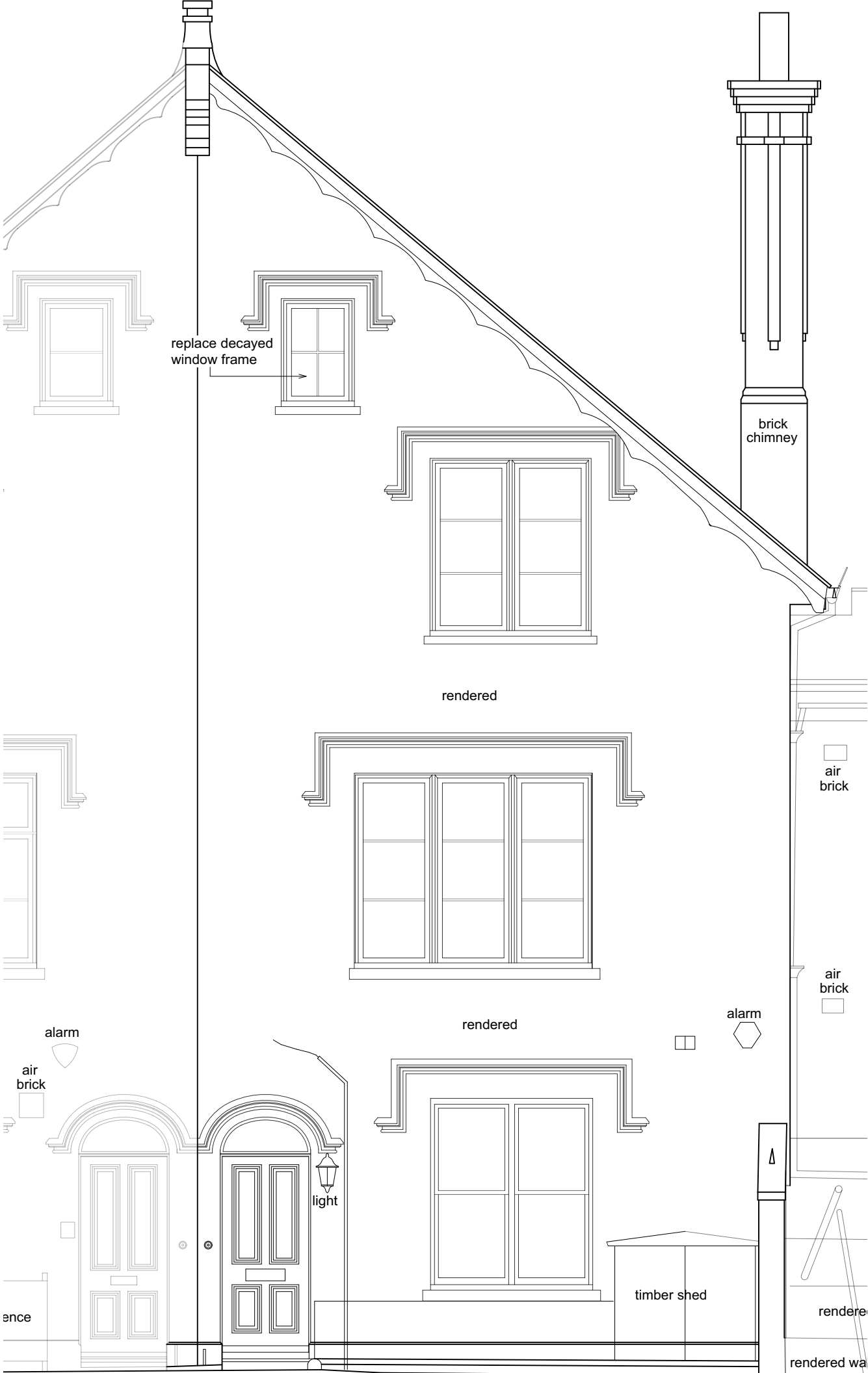

01 Existing Front Elevation
 08 1:50@A3; 1:25@A1

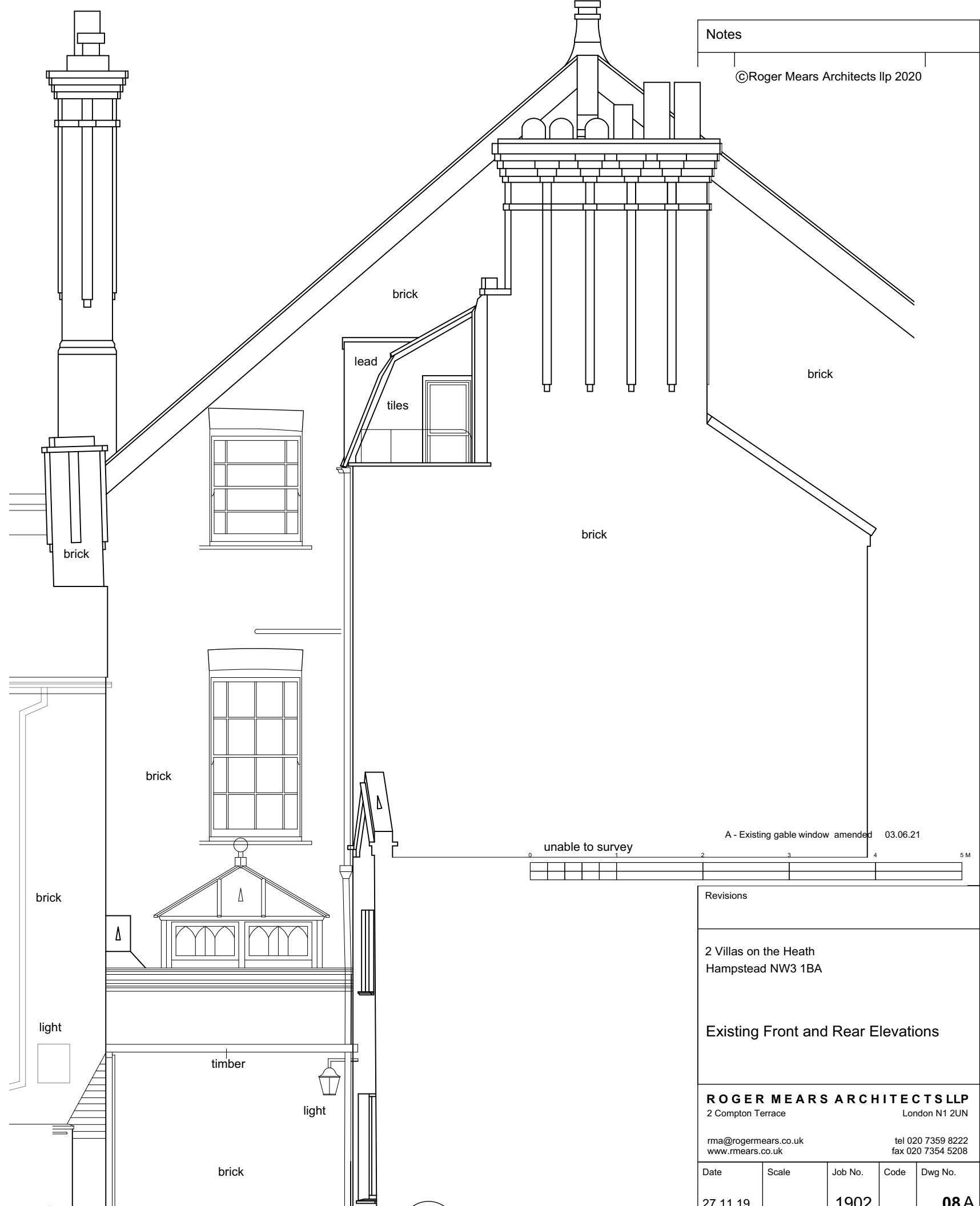

02 Existing Rear Elevation
 08 1:50@A3; 1:25@A1

Revisions				
2 Villas on the Heath Hampstead NW3 1BA				
Existing Front and Rear Elevations				
ROGER MEARS ARCHITECTS LLP 2 Compton Terrace London N1 2UN				
rma@rogermears.co.uk www.rmears.co.uk			tel 020 7359 8222 fax 020 7354 5208	
Date	Scale	Job No.	Code	Dwg No.
27.11.19		1902		08A

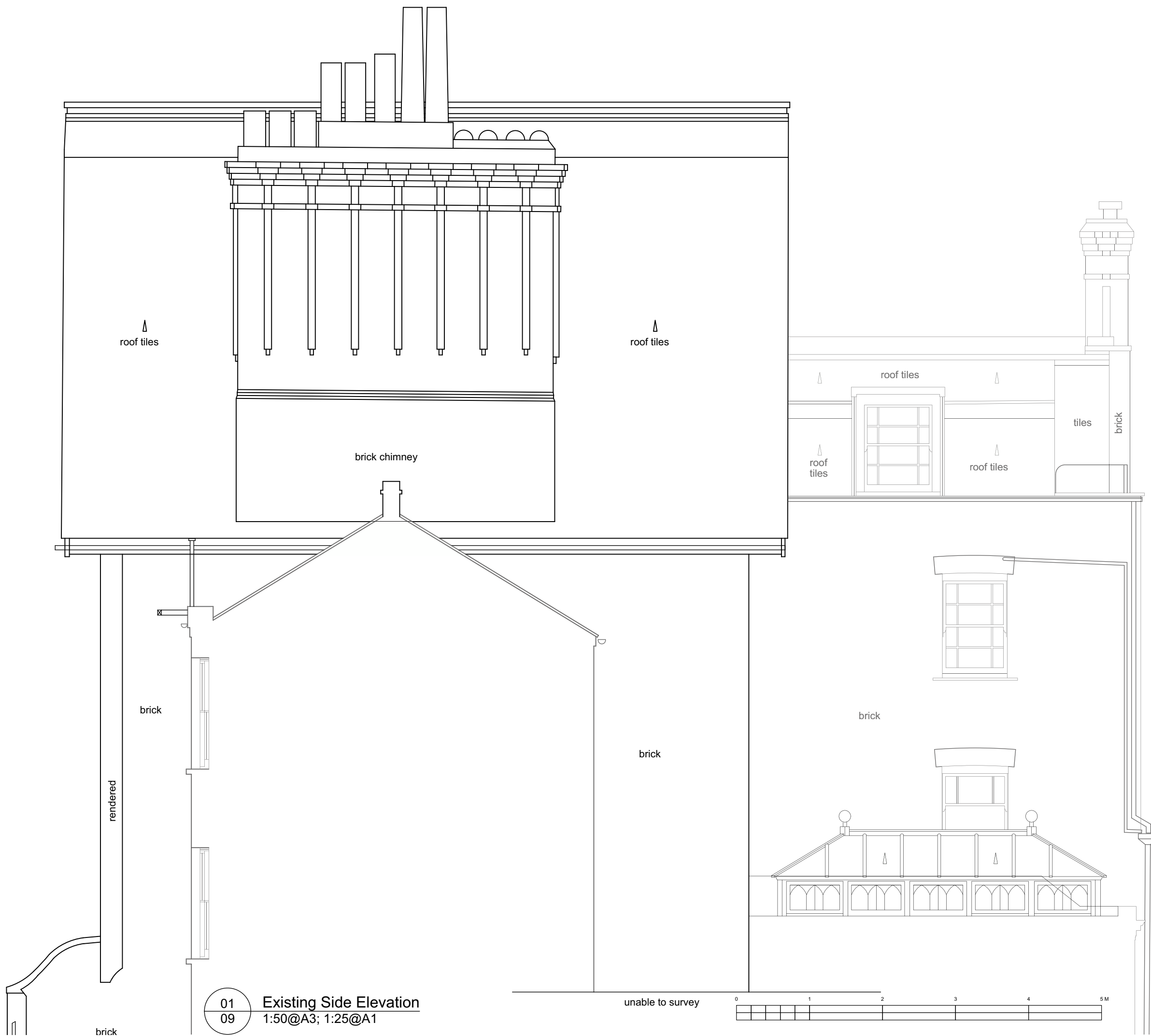

01 Existing Side Elevation
09 1:50@A3; 1:25@A1

Notes

©Roger Mears Architects llp 2020

Revisions

2 Villas on the Heath
Hampstead NW3 1BA

Existing Side Elevation

ROGER MEARS ARCHITECTS LLP
2 Compton Terrace London N1 2UN

rma@rogermears.co.uk tel 020 7359 8222
www.rmears.co.uk fax 020 7354 5208

Date	Scale	Job No.	Code	Dwg No.
27.11.19	1:25@A1 1:50@A3	1902		09

ELEVATION FRONT

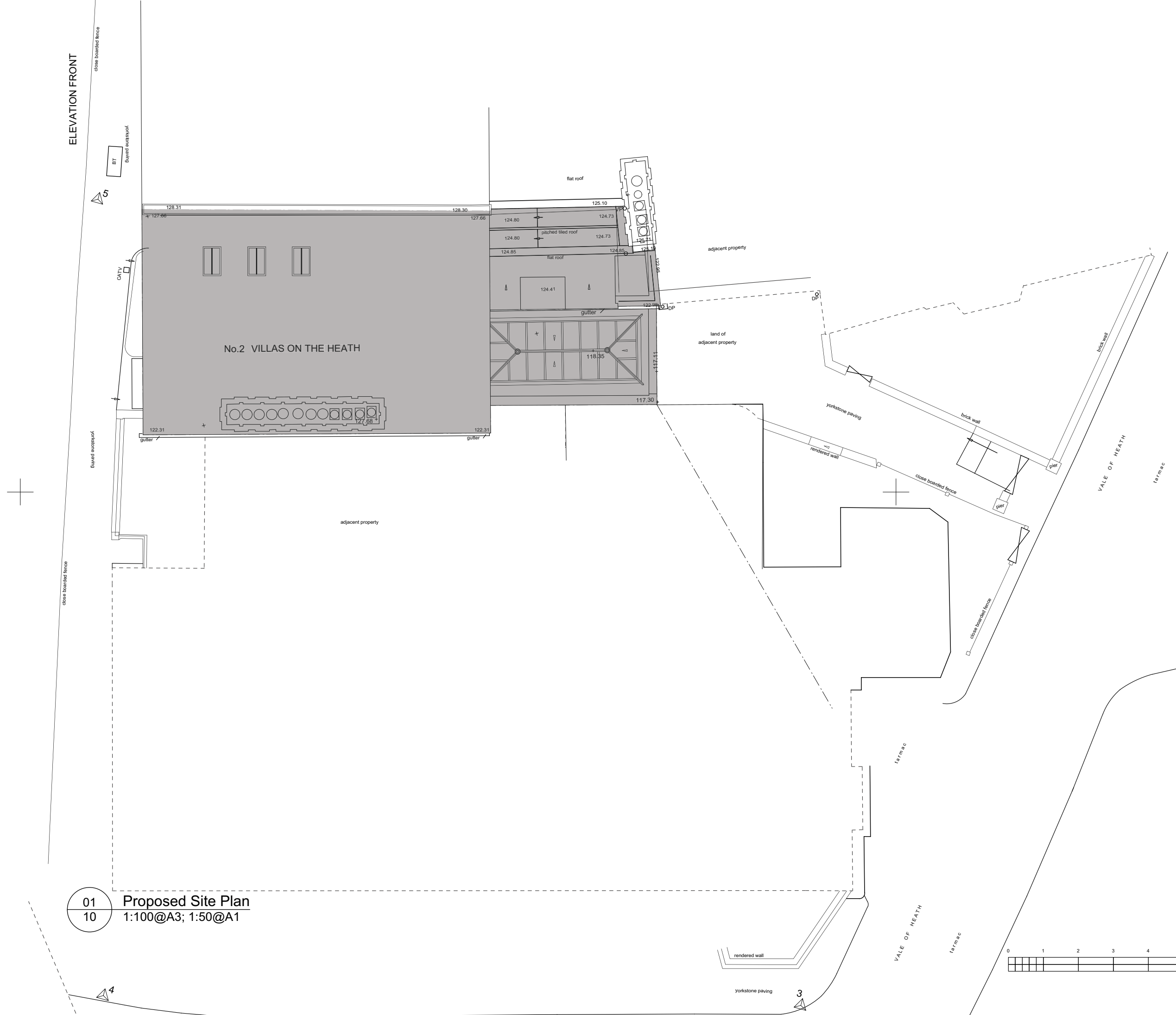

01 Proposed Site Plan
 10 1:100@A3; 1:50@A1

Notes

©Roger Mears Architects llp 2020

A Dormers omitted. 20.4.21

Revisions

2 Villas on the Heath
 Hampstead NW3 1BA

Proposed Site Plan

ROGER MEARS ARCHITECTS LLP
 2 Compton Terrace London N1 2UN

rma@rogermears.co.uk tel 020 7359 8222
 www.rmears.co.uk fax 020 7354 5208

Date	Scale	Job No.	Code	Dwg No.
27.11.19		1902		10A

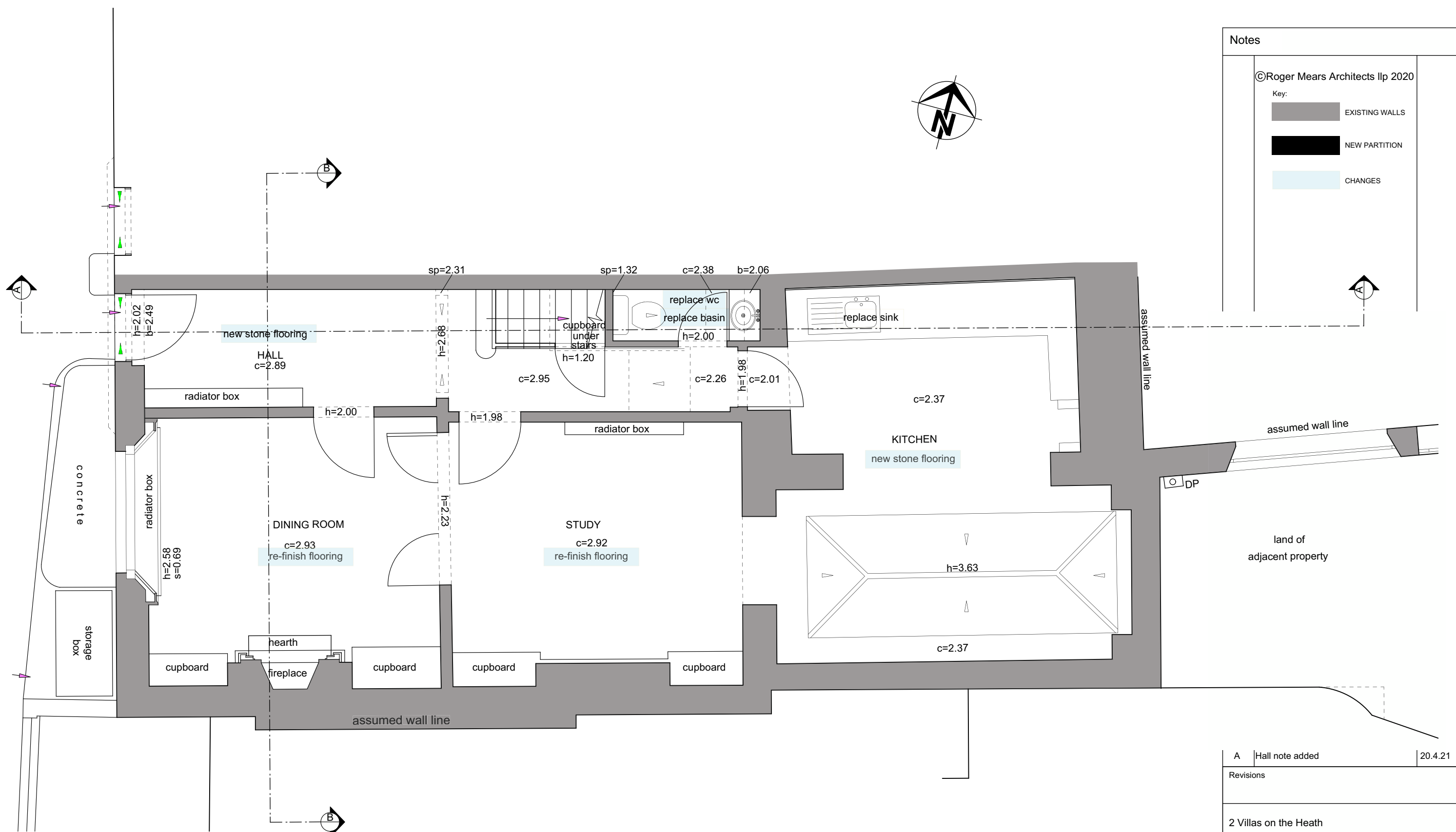

Notes	
©Roger Mears Architects llp 2020	
Key:	
	EXISTING WALLS
	NEW PARTITION
	CHANGES

A	Hall note added	20.4.21
---	-----------------	---------

Revisions

2 Villas on the Heath
Hampstead NW3 1BA

Proposed Ground Floor Plan

ROGER MEARS ARCHITECTS LLP
2 Compton Terrace London N1 2UN

rma@rogermears.co.uk tel 020 7359 8222
www.rmears.co.uk fax 020 7354 5208

Date	Scale	Job No.	Code	Dwg No.
27.11.19	1:25@A1 1:50@A3	1902		11A

01 Proposed Ground Floor Plan
11 1:50@A3; 1:25@A1

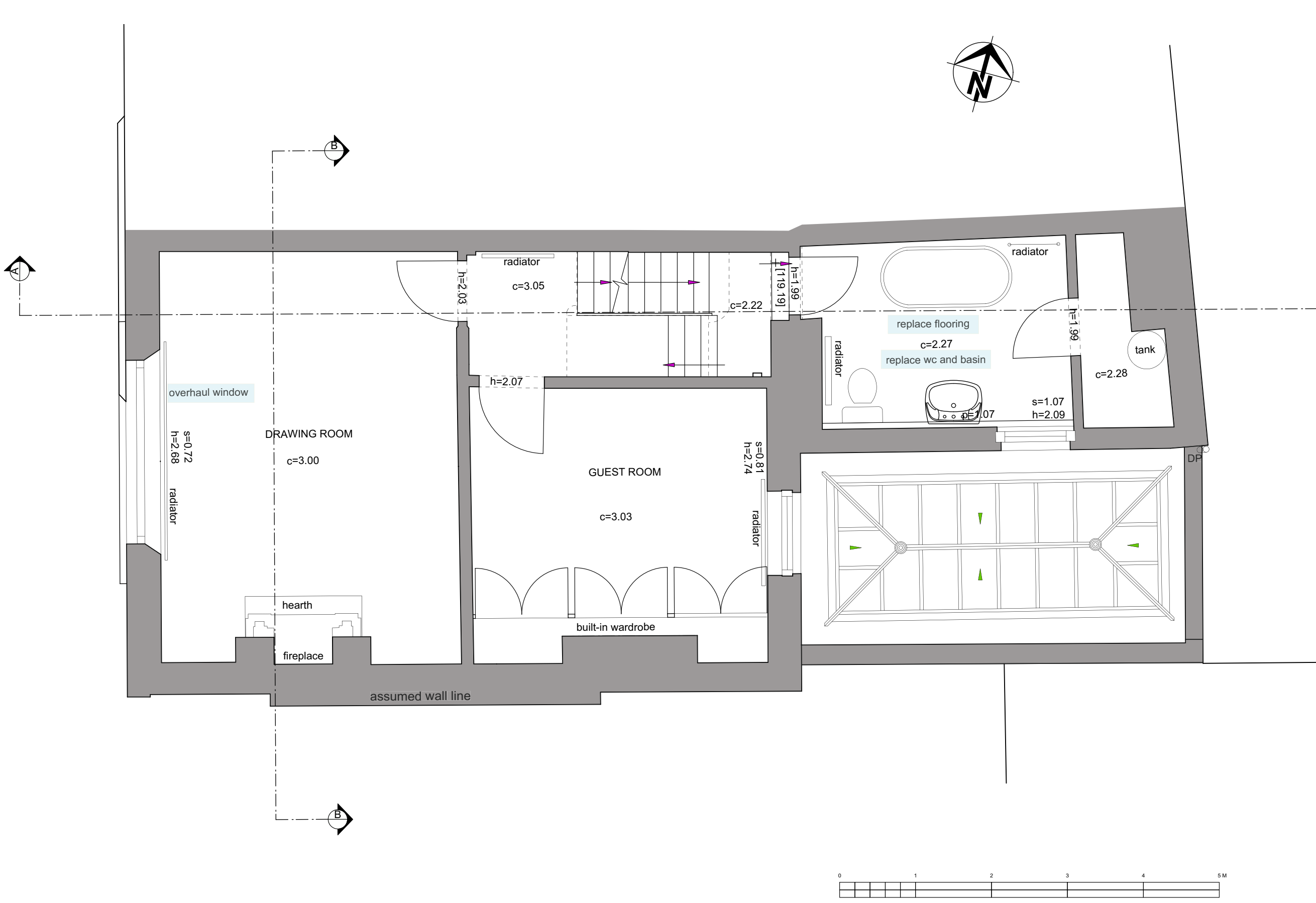

Notes

©Roger Mears Architects llp 2020

Key:

- EXISTING WALLS
- NEW PARTITION
- CHANGES

Revisions

2 Villas on the Heath
Hampstead NW3 1BA

Proposed First Floor Plan

ROGER MEARS ARCHITECTS LLP
2 Compton Terrace London N1 2UN

rma@rogermears.co.uk tel 020 7359 8222
www.rmears.co.uk fax 020 7354 5208

Date	Scale	Job No.	Code	Dwg No.
27.11.19	1:25@A1 1:50@A3	1902		12

01 Proposed First Floor Plan
12 1:50@A3; 1:25@A1

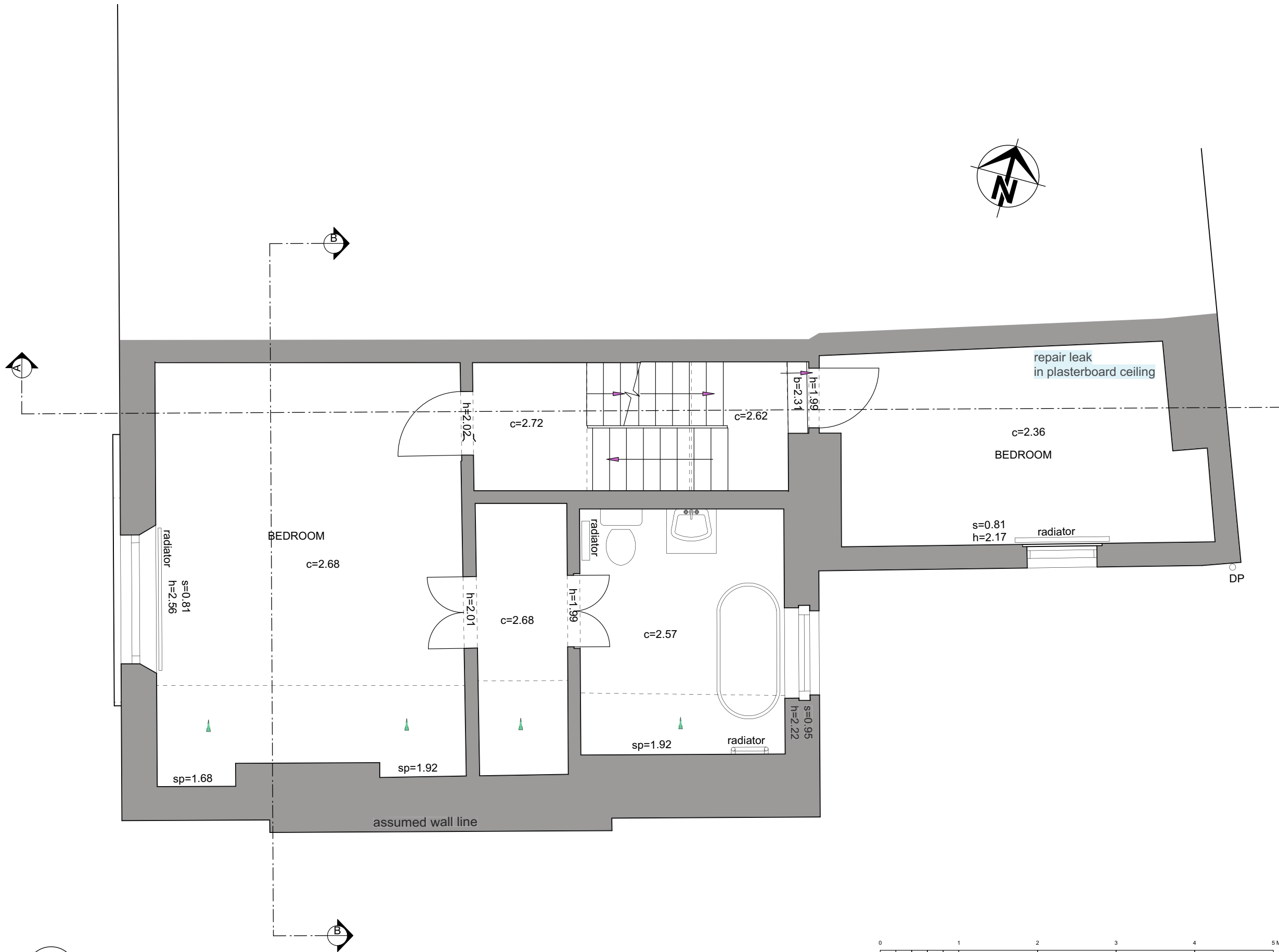

Notes

©Roger Mears Architects llp 2020

- Key:
- EXISTING WALLS
 - NEW PARTITION
 - CHANGES

Revisions

2 Villas on the Heath
Hampstead NW3 1BA

Proposed Second Floor Plan

ROGER MEARS ARCHITECTS LLP
2 Compton Terrace London N1 2UN
rma@rogermears.co.uk tel 020 7359 8222
www.rmears.co.uk fax 020 7354 5208

Date	Scale	Job No.	Code	Dwg No.
27.11.19	1:25@A1 1:50@A3	1902		13

01 Proposed Second Floor Plan
13 1:50@A3; 1:25@A1

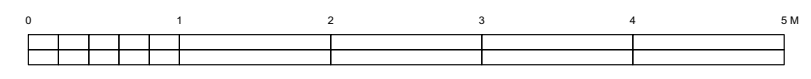

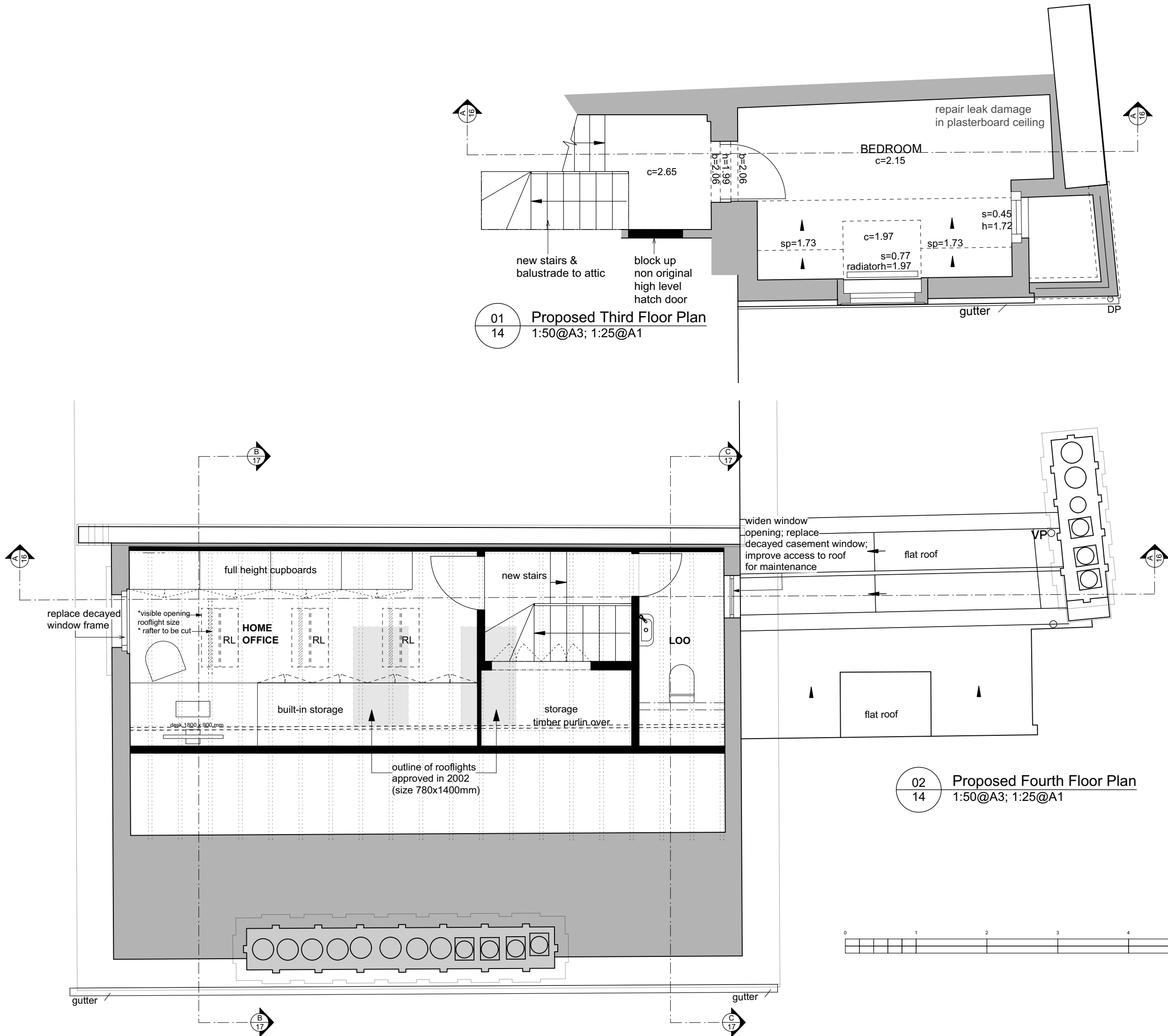

01 Proposed Third Floor Plan
14 1:50@A3; 1:25@A1

02 Proposed Fourth Floor Plan
14 1:50@A3; 1:25@A1

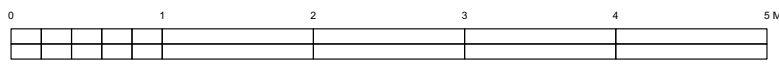

Notes

©Roger Mears Architects llp 2020

Key:
 ■ EXISTING STRUCTURE
 ■ NEW STRUCTURE

D	Outline of rooflights approved in 2002	08.6.21
C	Changes to rooflights notes	07.6.21
B	Minor changes to rooflights	20.5.21
A	Dormers omitted, minor changes to loft	20.4.21

Revisions

2 Villas on the Heath
Hampstead NW3 1BA

Proposed Third and Fourth Floor Plan

ROGER MEARS ARCHITECTS LLP
2 Compton Terrace London N1 2UN

rma@rogermears.co.uk tel 020 7359 8222
www.mears.co.uk fax 020 7354 5208

Date	Scale	Job No.	Code	Dwg No.
27.11.19		1902		14D

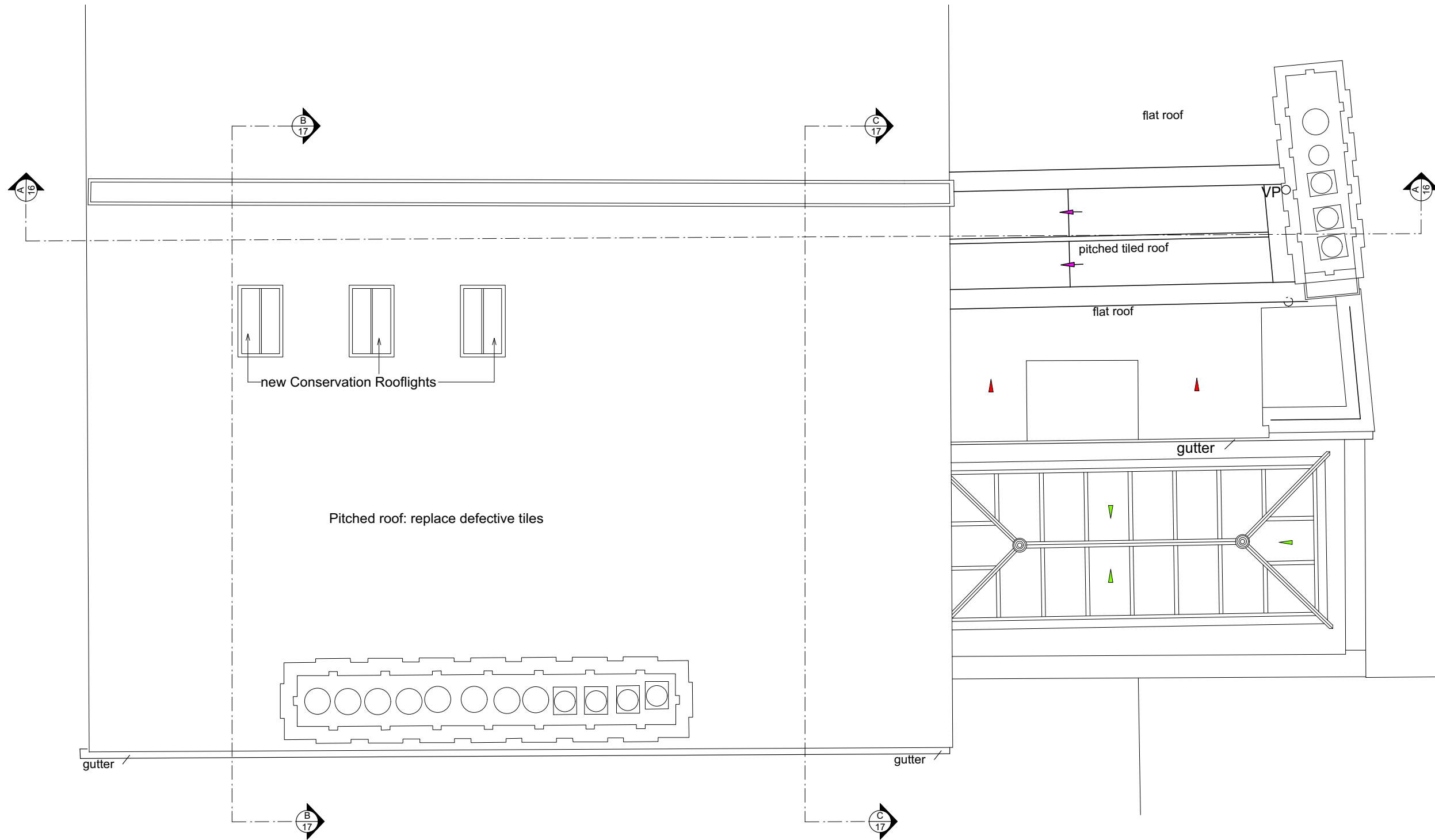

Pitched roof: replace defective tiles

new Conservation Rooflights

flat roof

pitched tiled roof

flat roof

gutter

gutter

gutter

VPO

01 Proposed Roof Plan
15 1:50@A3; 1:25@A1

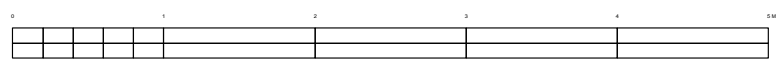

Notes

©Roger Mears Architects llp 2020

B	Minor changes to rooflights	20.5.21
A	Dormers omitted, minor changes to loft	20.4.21

Revisions

2 Villas on the Heath
Hampstead NW3 1BA

Proposed Fourth Floor Plan

ROGER MEARS ARCHITECTS LLP
2 Compton Terrace London N1 2UN
rma@rogermears.co.uk tel 020 7359 8222
www.rmears.co.uk fax 020 7354 5208

Date	Scale	Job No.	Code	Dwg No.
27.11.19		1902		15B

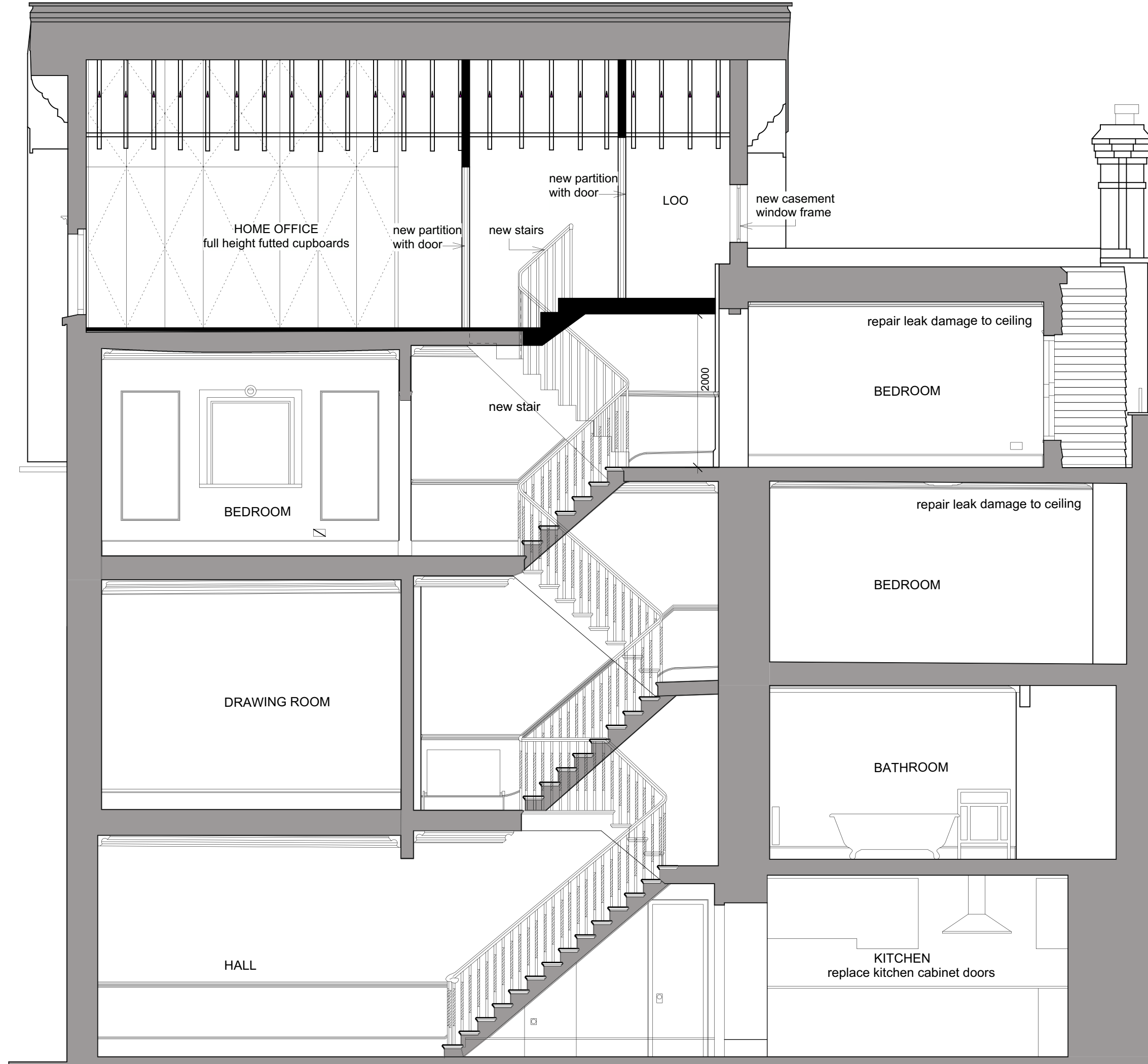

Notes

©Roger Mears Architects llp 2020

- Key:
- EXISTING STRUCTURE
 - NEW STRUCTURE

A Dormers omitted, minor changes to loft 20.4.21

Revisions

2 Villas on the Heath
Hampstead NW3 1BA

Proposed Section A-A

ROGER MEARS ARCHITECTS LLP
2 Compton Terrace London N1 2UN
rma@rogermears.co.uk tel 020 7359 8222
www.rmears.co.uk fax 020 7354 5208

Date	Scale	Job No.	Code	Dwg No.
27.11.19	1:25@A1 1:50@A3	1902		16A

01 Proposed Section A
16 1:50@A3; 1:25@A1

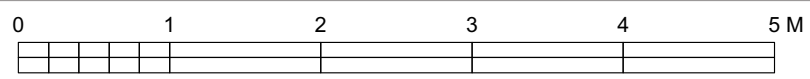

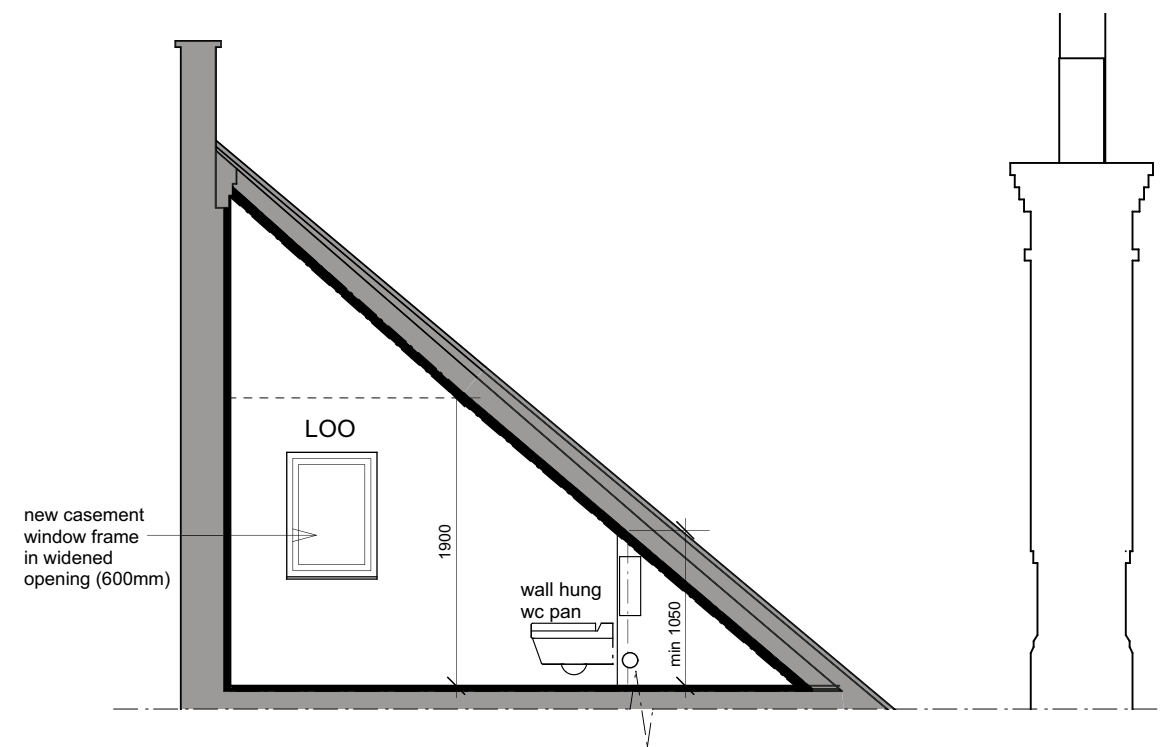
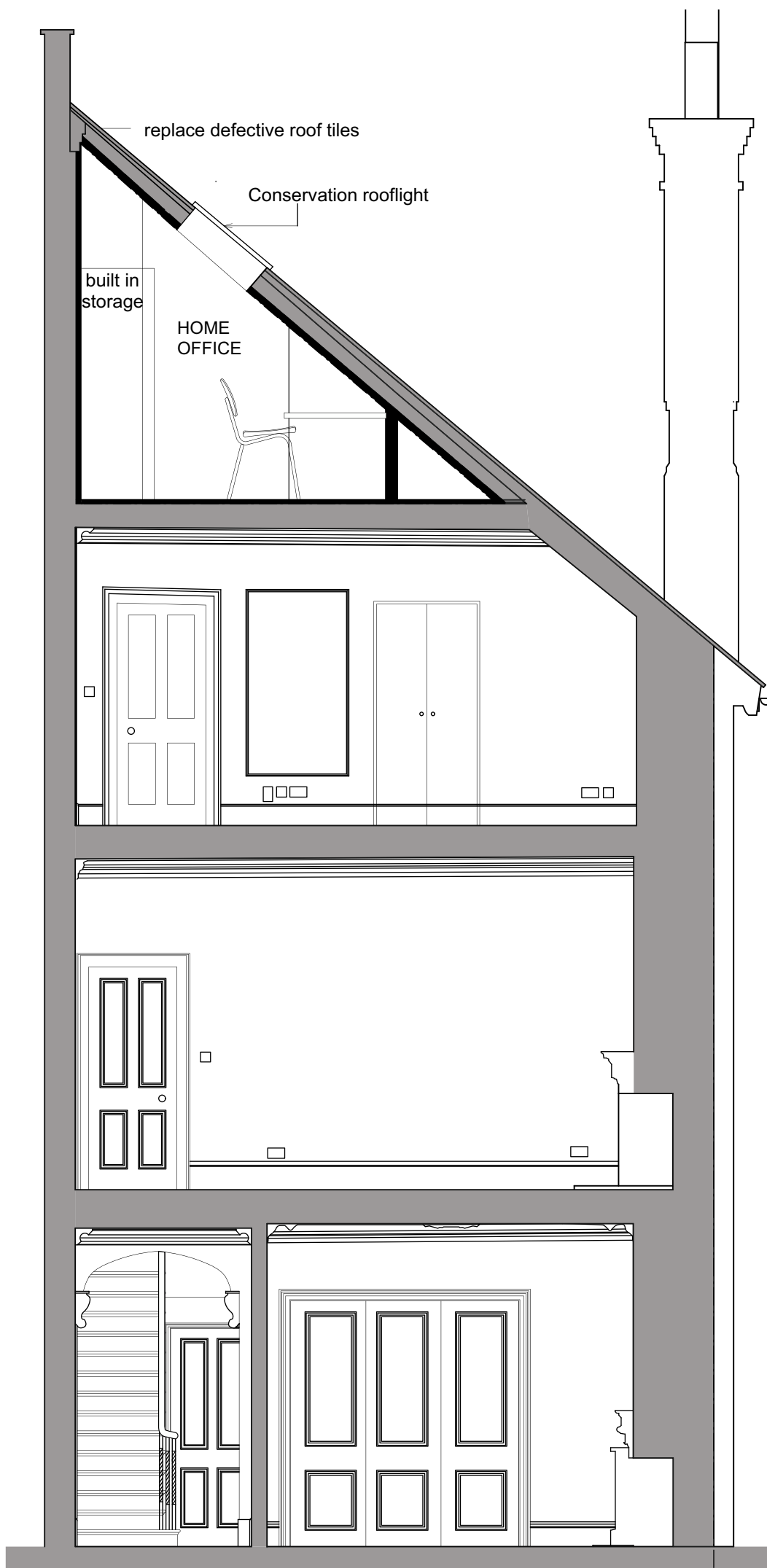

02
17 Proposed Section C-C
1:50@A3; 1:25@A1

01
17 Proposed Section B-B
1:50@A3; 1:25@A1

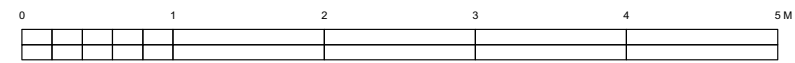

Notes				
©Roger Mears Architects llp 2021				
Key:				
[Grey Box]		EXISTING STRUCTURE		
[Black Box]		NEW STRUCTURE		
A Dormers omitted, minor changes to loft 20.4.21				
Revisions				
2 Villas on the Heath Hampstead NW3 1BA				
Proposed Section B-B, C-C				
ROGER MEARS ARCHITECTS LLP 2 Compton Terrace London N1 2UN				
rma@rogermears.co.uk www.rmears.co.uk			tel 020 7359 8222 fax 020 7354 5208	
Date	Scale	Job No.	Code	Dwg No.
27.11.19	1:25@A1 1:50@A3	1902		17A

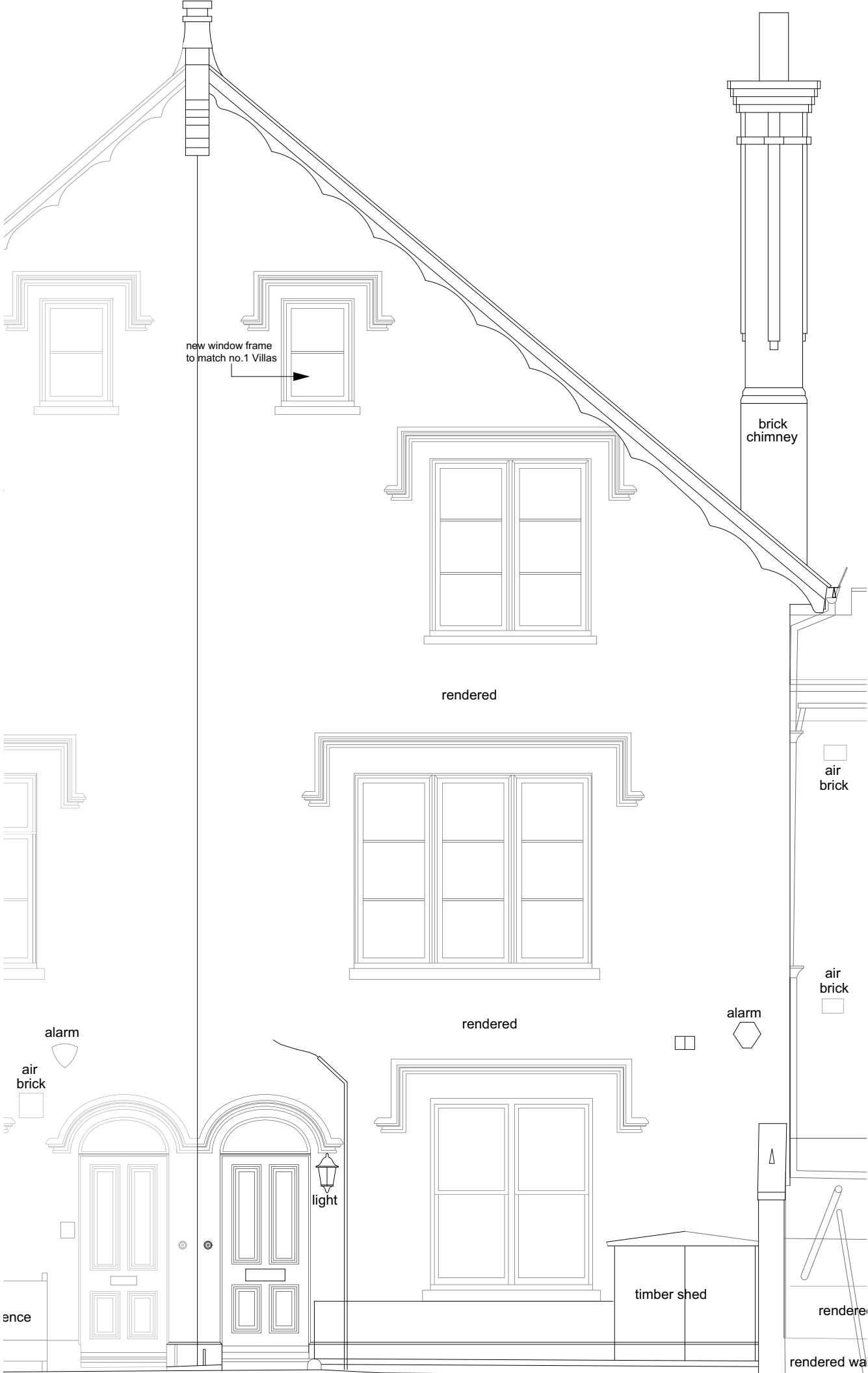

01 Proposed Front Elevation
1:50@A3; 1:25@A1

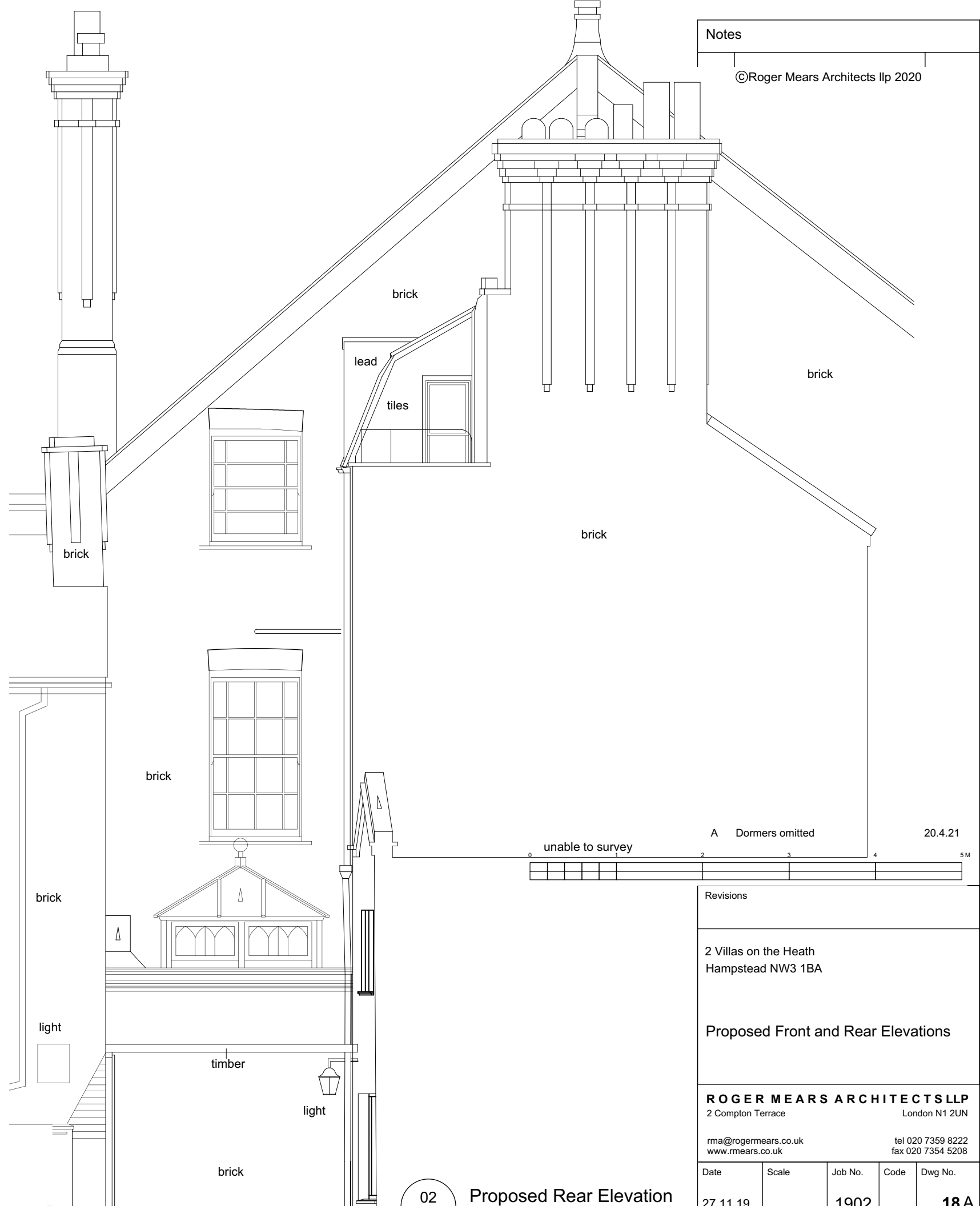

02 Proposed Rear Elevation
1:50@A3; 1:25@A1

Revisions				
2 Villas on the Heath Hampstead NW3 1BA				
Proposed Front and Rear Elevations				
ROGER MEARS ARCHITECTS LLP				
2 Compton Terrace		London N1 2UN		
rma@rogermears.co.uk		tel 020 7359 8222		
www.rmears.co.uk		fax 020 7354 5208		
Date	Scale	Job No.	Code	Dwg No.
27.11.19		1902		18A

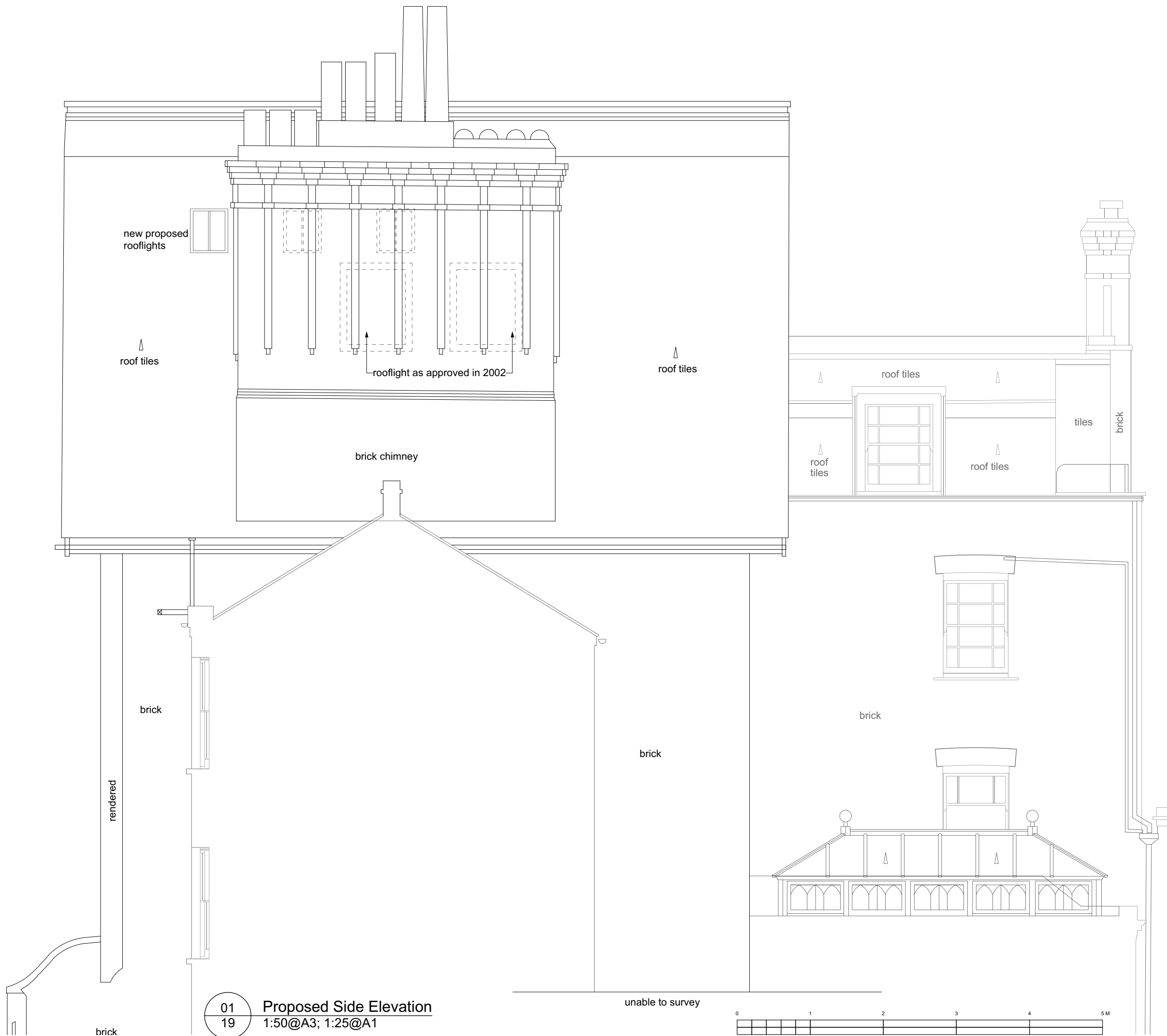

Notes				
©Roger Mears Architects llp 2020				
B	Outline of 2002 rooflights added			08.06.21
A	Dormers omitted; rooflights revised			20.4.21
Revisions				
2 Villas on the Heath Hampstead NW3 1BA				
Proposed Side Elevation				
ROGER MEARS ARCHITECTS LLP				
2 Compton Terrace			London N1 2UN	
rma@rogermears.co.uk			tel 020 7359 8222	
www.rmears.co.uk			fax 020 7354 5208	
Date	Scale	Job No.	Code	Dwg No.
27.11.19		1902		19B