

1 Vertical Section  
1:5

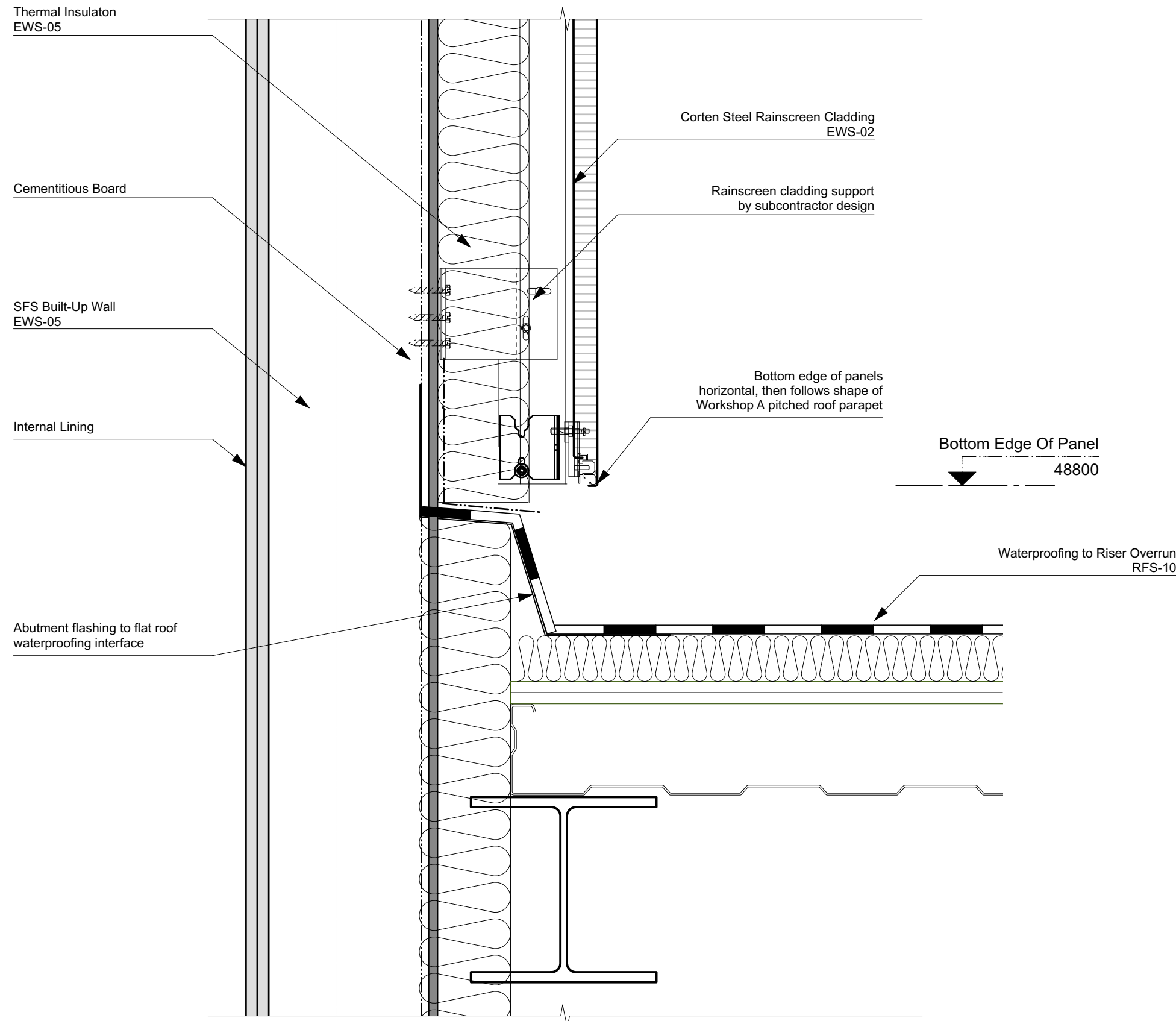

2 Vertical Section  
1:5

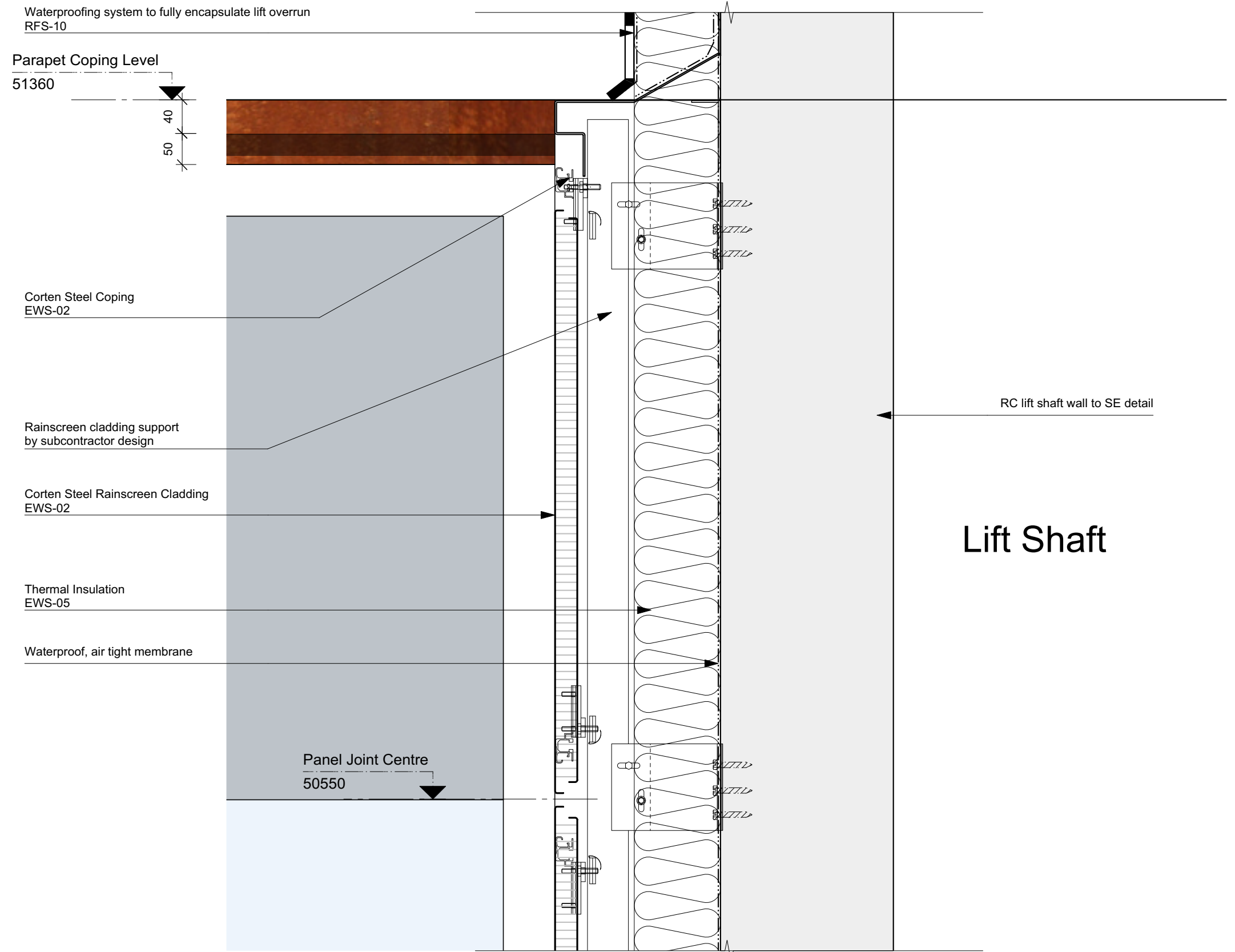

3 Vertical Section  
1:5

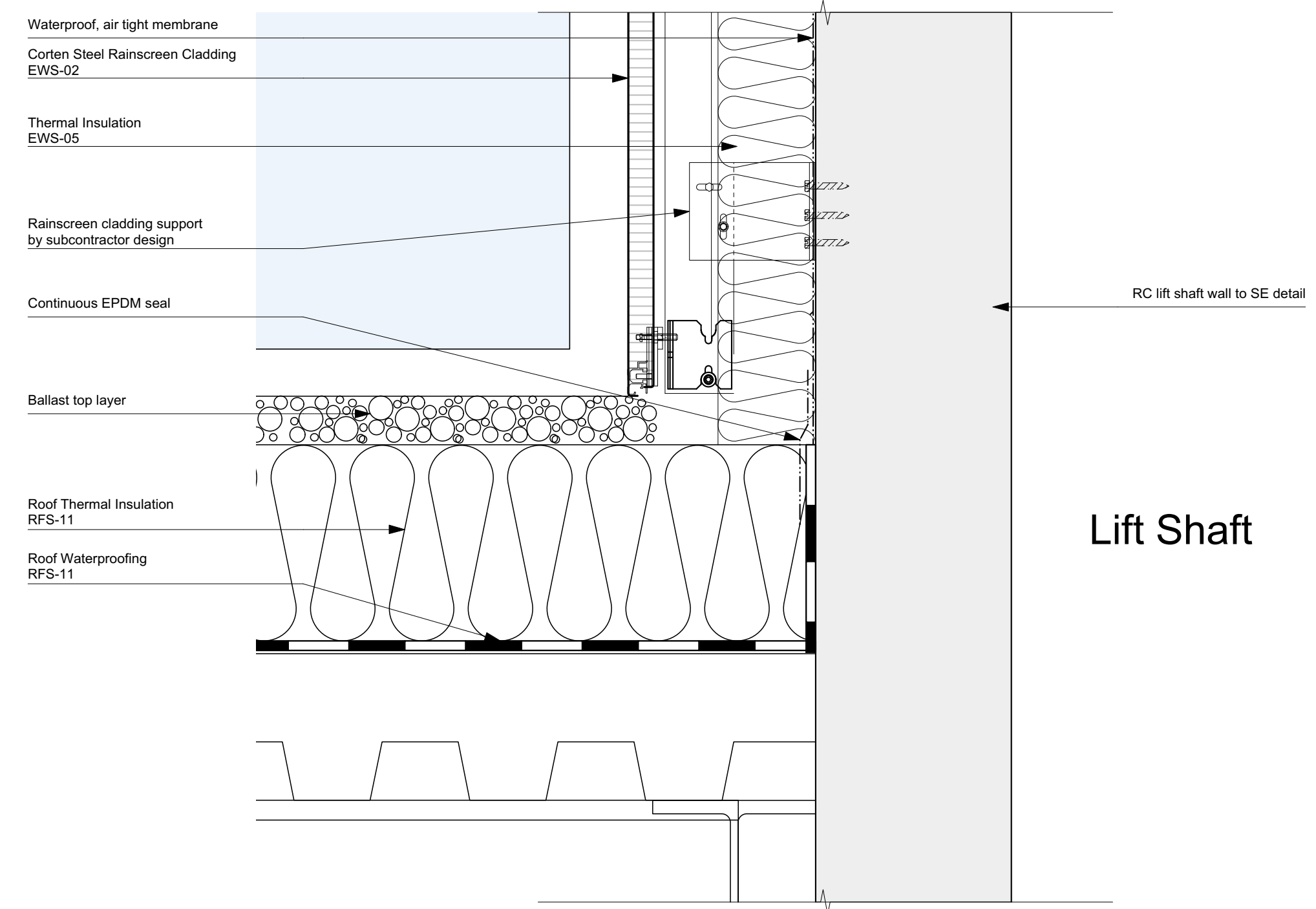

4 Vertical Section  
1:5

**DRAWING NOTES:**  
All dimensions to be checked on site prior to commencement of any works, and/or preparation of any shop drawings.  
Sizes of and dimensions to any structural elements are indicative only. See structural engineers drawings for actual sizes/dimensions.  
Sizes of and dimensions to any service elements are indicative only. See service engineers drawings for actual sizes and dimensions.  
This drawing to be read in conjunction with all other Architect's drawings, specifications and other Consultants' information.  
All proprietary systems shown on this drawing are to be installed strictly in accordance with the Manufacturers/Suppliers recommended details.  
Any discrepancies between information shown on this drawing and any other contract information or manufacturers/suppliers recommendations is to be brought to the attention of the Architect.  
DO NOT SCALE FROM THIS DRAWING.

**DRAWING NOTES:**

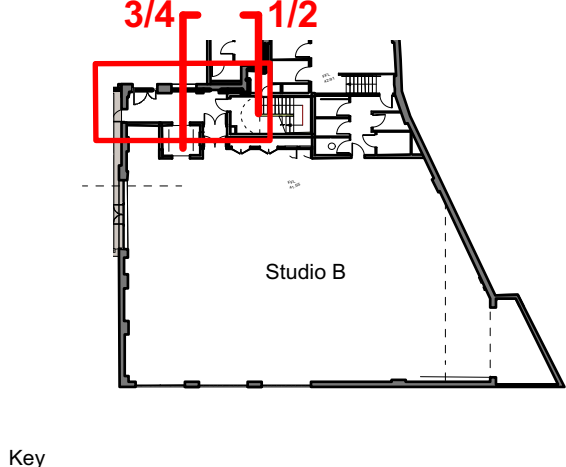

|        |                     |            |
|--------|---------------------|------------|
| 1      | Issued for Planning | 07/07/2021 |
| STATUS | REVISION            | DATE       |

|                |                          |
|----------------|--------------------------|
| DRAWING        | 2nd Floor Envelope Det.  |
| SCALE          | 1:20 @ A1<br>(1:40 @ A3) |
| DATE           | JULY 21                  |
| DWG No.        | 1014_EN-58               |
| DRAWING STATUS | CONSTRUCTION             |

|   |                           |
|---|---------------------------|
| Buckley Gray Yeoman   |                           |
| Studio 4.04 The Tea Building 56 Shoreditch High Street<br>London E1 6JJ T: 020 7033 9913 F: 020 7033 9914 |                           |
| CLIENT  | Fortess 2016 Ltd          |
| PROJECT   | Workshop A, Fortess Grove |