

SHEET NOTES

- All dimensions are indicative and they need to be checked on site by the contractor before construction proceeds and prior to the fabrication of any component.
- This drawing is based on survey information by others.
- All dimensions to be in millimetres unless otherwise specified.
- All building works are to be carried out in accordance with current British/European Standards and the Building Regulations.
- Refer to Structural Engineer's drawings, details and specifications for all structural components.
- Refer to Mechanical & Electrical Engineer's drawings, schedules and specifications for all services.
- This drawing is to be read in conjunction with the Design and Access Statement submitted with the planning application.
- For occupied buildings, safe, clear access and means of escape to be maintained at all times during works in accordance with the Construction Phase Health and Safety Plan.
- Any discrepancies between the drawings and site conditions shall be brought to the attention of the Architect/CA for resolution.

- EW51 - Travertine rainscreen cladding
- EW55 - Brick plinth
- EW53 - Zinc cladding / Metal cladding
- EW54 - Aluminium curtain walling
- EW52 - Render panels
- EW52 - Reinforced insulated render panel
- EW52 - Insulated render
- EW54 - Insulated spandrel panel

P0	BP	SC	18/06/21	Planning Issue
P0	BP	SC	18/06/21	For comment

REVISION	DATE	DESCRIPTION
1		

DRAWING ISSUE  
**Planning**

CLIENT  
Trident Building Consultancy  
8 Angel Court, London  
EC2R 7HP

**ECD Architects**  
ENERGY CONSCIOUS DESIGN  
www.ecda.co.uk

Studio 3 Blue Lion Place, 237 Long Lane  
London, SE1 4PU  
 The Centrum Building, 38 Queen Street  
Glasgow, G1 3DX

PROJECT TITLE  
Melrose Apartments  
Cladding Remediation Works

DRAWING TITLE  
Proposed North and South elevation  
Block B

SCALE	DRAWN
1 : 100 @ A1	BP
DATE	CHECKED
09/06/21	SC

Project Code - Originator - Vol - Level - Type - Role - Number	Status	Rev.
210128-ECD-XX-XX-DR-A-30630	S1	P02

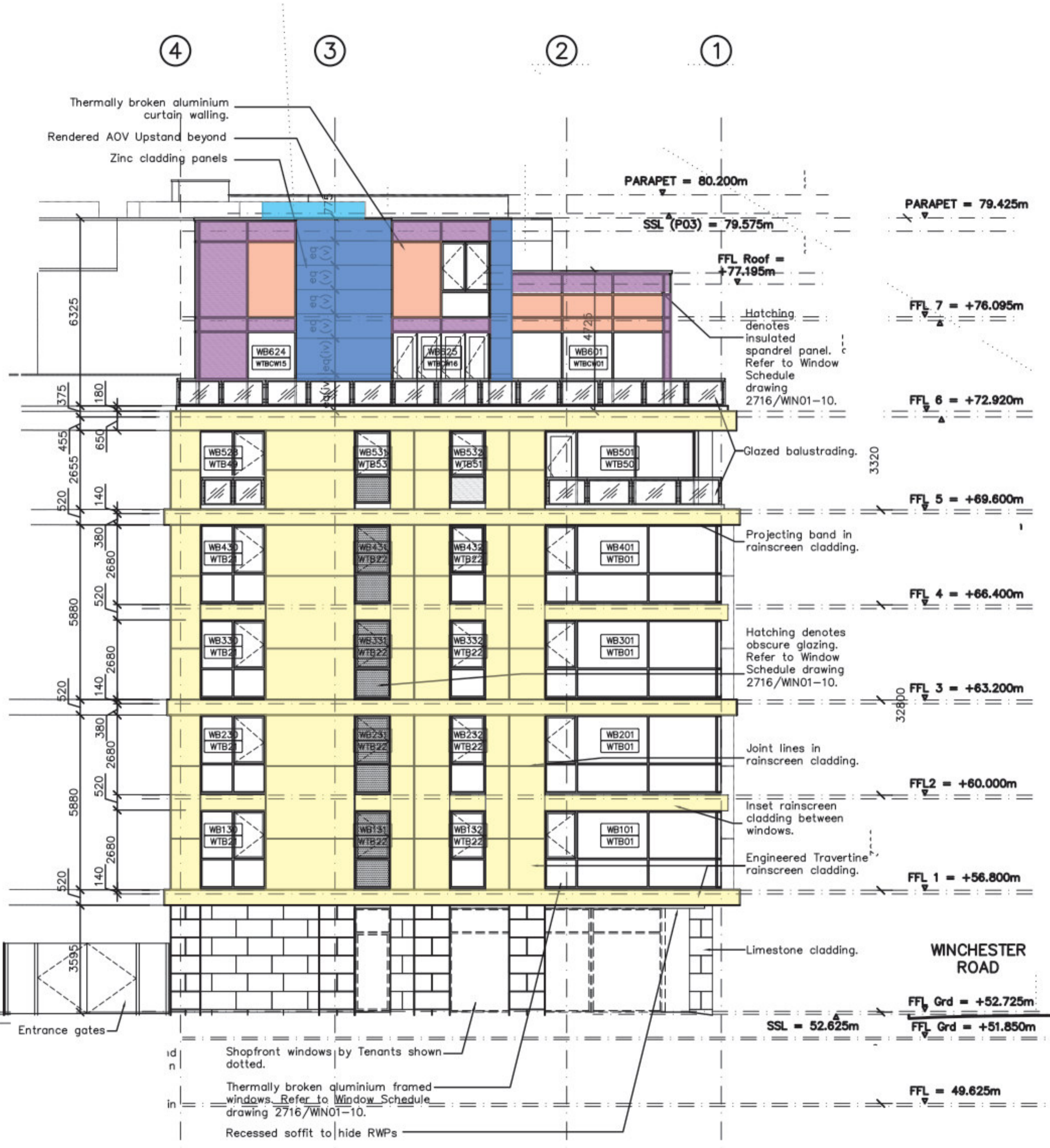

NORTH ELEVATION

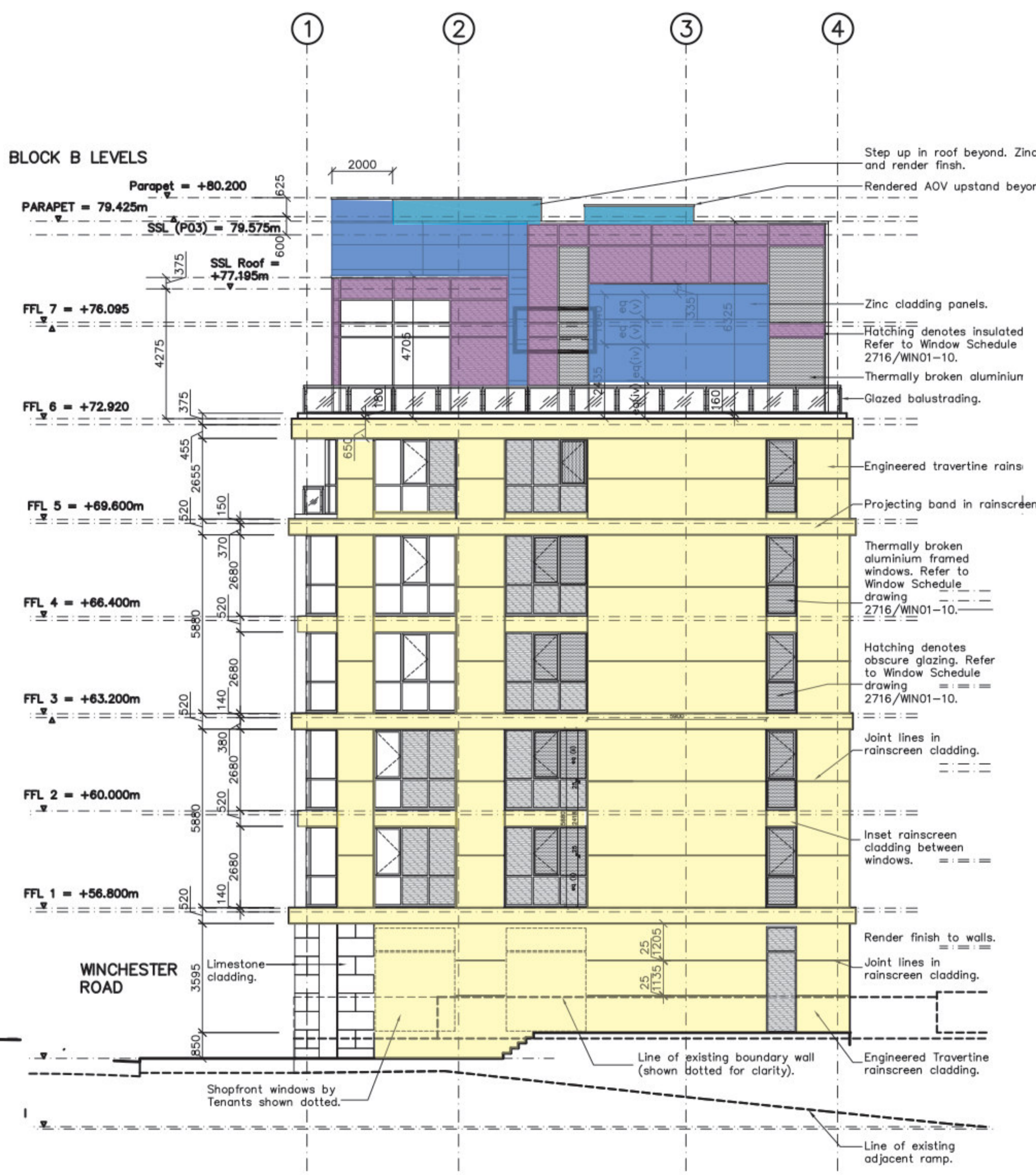

Block B SOUTH ELEVATION

**Osel**  
architects and development consultants

PROJECT:  
PROPOSED DEVELOPMENT  
237 WINCHESTER ROAD  
LONDON W13

DRAWING No:  
2716/ELEV04

REV:  
F  
G

AS BUILT

Key Plan

Note:  
Base drawing information and annotation has been supplied by the original architects - Osel Architects Ltd.