

SHEET NOTES

- All dimensions are indicative and they need to be checked on site by the contractor before construction proceeds and prior to the fabrication of any component.
- This drawing is based on survey information by others.
- All dimensions to be in millimetres unless otherwise specified.
- All building works are to be carried out in accordance with current British/European Standards and the Building Regulations.
- Refer to Structural Engineer's drawings, details and specifications for all structural components.
- Refer to Mechanical & Electrical Engineer's drawings, schedules and specifications for all services.
- This drawing is to be read in conjunction with the Design and Access Statement submitted with the planning application.
- For occupied buildings, safe, clear access and means of escape to be maintained at all times during works in accordance with the Construction Phase Health and Safety Plan.
- Any discrepancies between the drawings and site conditions shall be brought to the attention of the Architect/CA for resolution.

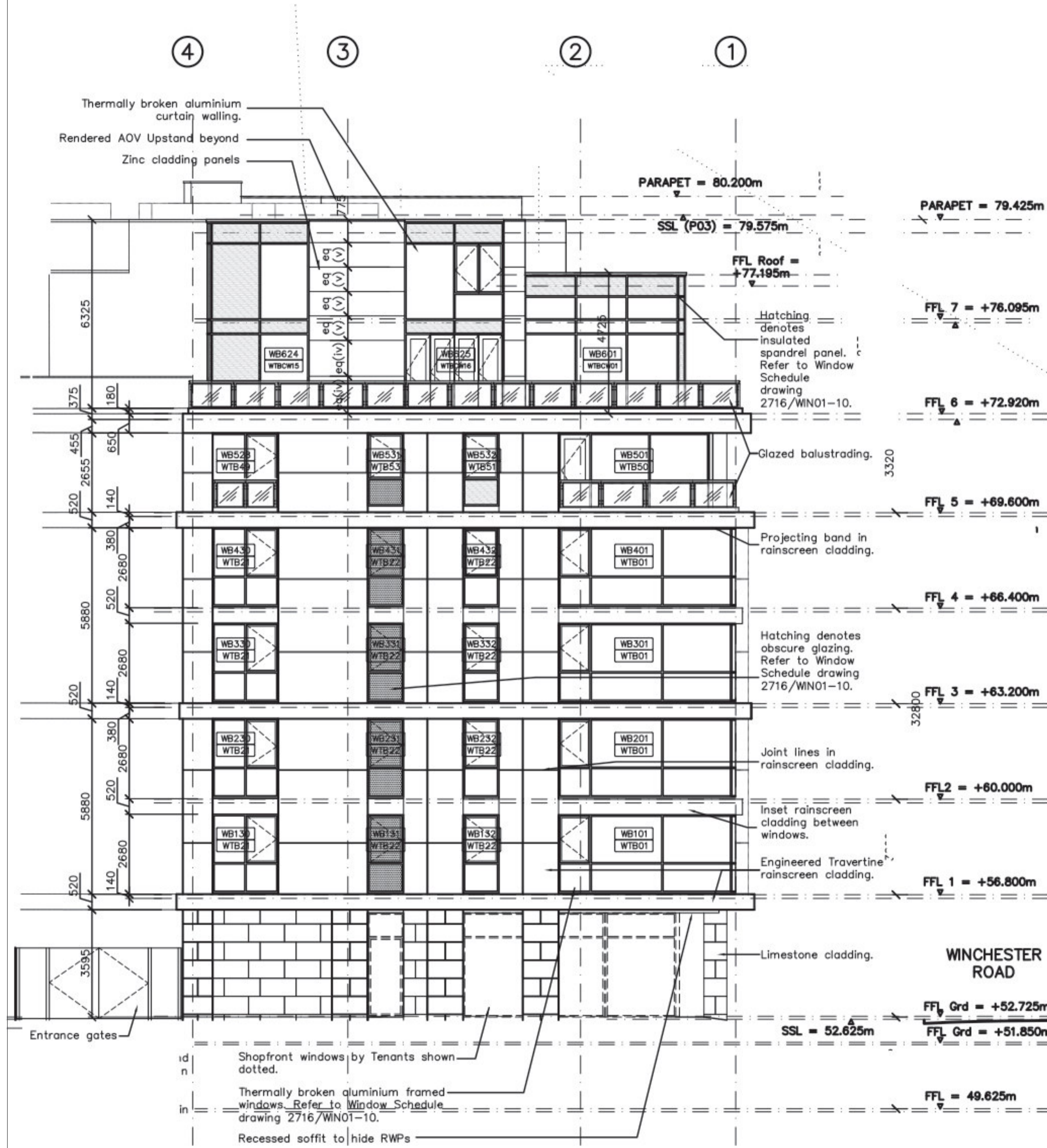

BLOCK B - NORTH ELEVATION

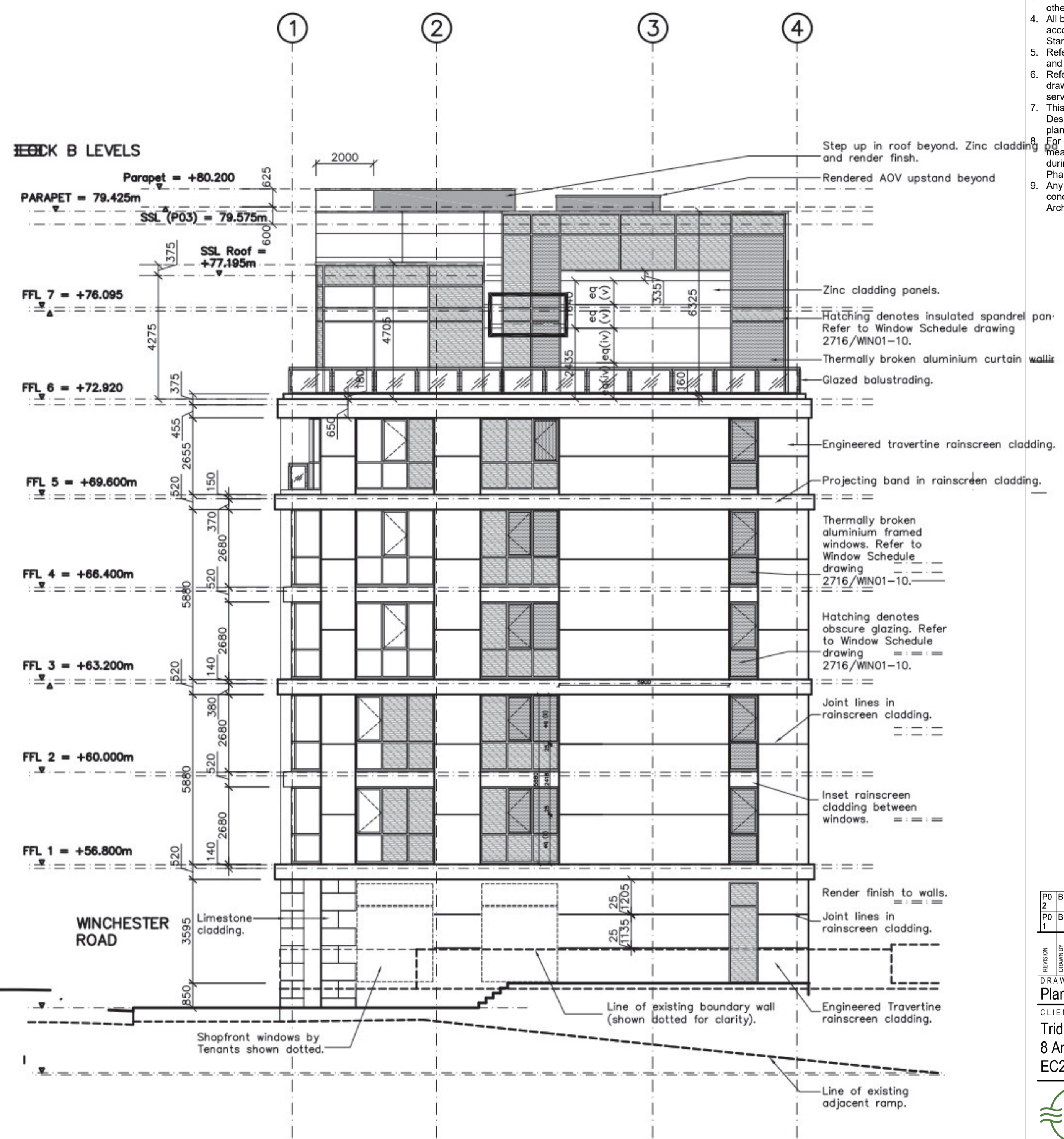

Block B SOUTH ELEVATION

Key Plan

Osel
Architects and development consultants

PROJECT: PROPOSED DEVELOPMENT 230 WINCHESTER ROAD, LONDON W11 3

DRAWING NO: 2716/ELEV04

DATE: 06/09/21

AS BUILT DATE: 06/09/21

BLOCK B WALL FINISHES (NORTH ELEVATION)

Ground Floor: - Bulgarian Wratza limestone cladding, 40mm thick.

Fifth - Fifth Floor: - Engineered Travertine rainscreen panels.

Sixth - Seventh Floor: - Zinc cladding.

Curtain walling.

BLOCK B WALL FINISHES (SOUTH ELEVATION)

Ground Floor: - Bulgarian Wratza limestone cladding, 40mm thick.

Fifth - Fifth Floor: - Engineered Travertine rainscreen panels.

Sixth - Seventh Floor: - Zinc cladding.

Curtain walling.

Note:

Base drawing information and annotation has been supplied by the original architects - Osel Architects Ltd.

PO	BP	SC	18/06/21	Planning Issue
PO	BP	SC	16/06/21	For comment

REVISION	DRAWN BY	CHECKED BY	DATE	DESCRIPTION
1				

DRAWING ISSUE
Planning

CLIENT
Trident Building Consultancy
8 Angel Court, London
EC2R 7HP

ECD Architects
ENERGY CONSCIOUS DESIGN
www.ecda.co.uk

Studio 3 Blue Lion Place, 237 Long Lane
London, SE1 4PU
 The Centrum Building, 38 Queen Street
Glasgow, G1 3DX

PROJECT TITLE
Melrose Apartments
Cladding Remediation Works

DRAWING TITLE
Existing North and South elevations
Block B

SCALE	1 : 100 @ A1	DRAWN	BP
DATE	06/09/21	CHECKED	SC

Project Code - Originator - Vol - Level - Type - Role - Number	Status	Rev.
210128-ECD-XX-XX-DR-A-30530	S1	P02