

ARKWRIGHT ROAD

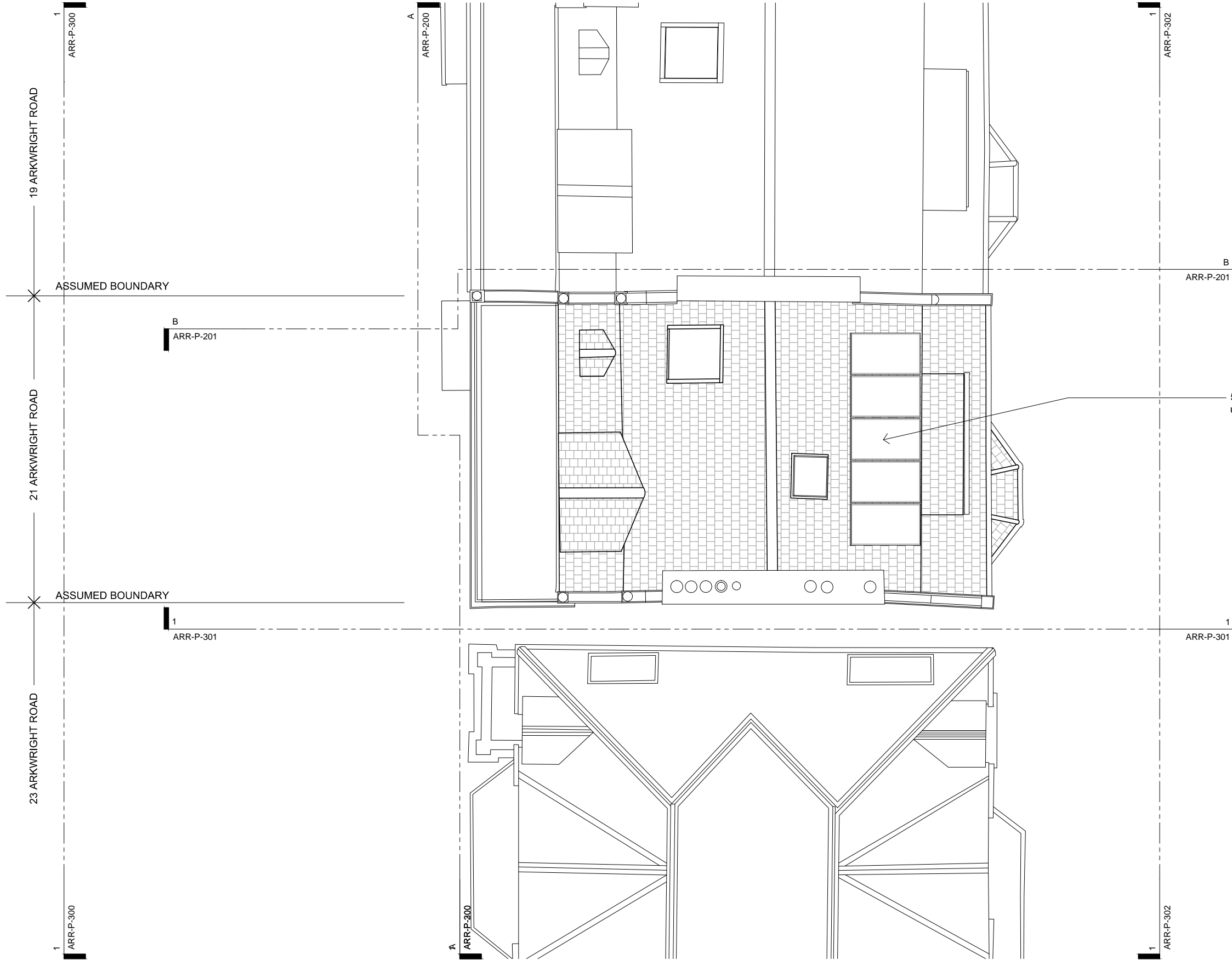

5 no. 2m x 1m photovoltaic modules on upper pitch of mansard roof

|   |
|---|
| <p><b>general notes</b></p> <p>THIS DRAWING IS COPYRIGHT OF STUDIO MARK RUTHVEN. THIS DRAWING MUST BE READ IN CONJUNCTION WITH THE DESIGNER'S RISK ASSESSMENT, SPECIFICATION AND ALL OTHER RELEVANT DOCUMENTATION AND DRAWINGS. STUDIO MARK RUTHVEN ACCEPT NO LIABILITY FOR ANY EXPENSE, LOSS OR DAMAGE OF WHATSOEVER NATURE AND HOWEVER ARISING FROM ANY VARIATION MADE TO THIS DRAWING OR IN THE EXECUTION OF THE WORK TO WHICH IT RELATES WHICH HAS NOT BEEN REFERRED TO THEM AND THEIR APPROVAL OBTAINED.</p> <p>FOR THE PURPOSE OF CONSTRUCTION DO NOT SCALE FROM THIS DRAWING OR THE COMPUTER DIGITAL DATA, ONLY FIGURED DIMENSIONS ARE TO BE USED.</p> <p>IF IN DOUBT ASK.</p> |
| <p><b>purpose of issue</b></p> <p><b>PLANNING</b></p>   |

**notes**

SCALE BAR 1:100 (IN METERS @ A3)

|  |   |  |                |
|--|---|--|----------------|
| <p>project name</p> <p><b>21 ARKWRIGHT ROAD<br/>LONDON NW3 6AA</b></p>   |   | <p>StudioMarkRuthven<br/>architecture</p> <p>92 Prince of Wales Road, London, NW5 3NE<br/>11 &amp; 13 Patwell Street, Bruton, BA10 0EQ<br/>T 020 7485 0050</p> |                |
| <p>drawing title</p> <p>PROPOSED<br/>ROOF<br/>PLAN</p>   |   | <p>project ref. drawing no. revision</p> <p>ARR ARR-P-106 .</p>  |                |
| <p>rev notes</p> <p>* for construction do not scale from this drawing.<br/>* check all dimensions on site.</p> | <p>date by checked</p> <p>20.04.21 PW</p> | <p>scale 1:100 @ A3</p> <p>date 20.04.21</p>   | <p>checked</p> |