

GENERAL NOTES
 DO NOT SCALE OFF THIS DRAWING.
 ALL DIMENSIONS MUST BE CHECKED ON SITE INFORM THE ARCHITECT OF ANY DISCREPANCIES PRIOR TO CONSTRUCTION.
 THIS DRAWING IS COPYRIGHT & MAY NOT BE OTHERWISE USED OR COPIED.

CDM REGULATIONS 2015
 ALL CURRENT DRAWINGS AND SPECIFICATIONS FOR THE PROJECT MUST BE READ IN CONJUNCTION WITH THE DESIGNER'S HAZARD AND ENVIRONMENTAL ASSESSMENT RECORD

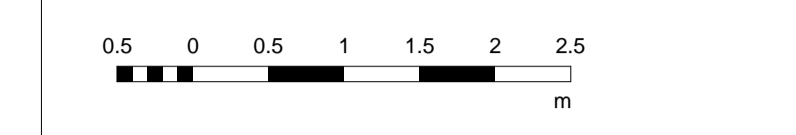

Client

C&I Foundation Trust
 Regis Road London NW5 3EG



Telephone House, 69-77 Paul Street
 London, EC2A 4NW
 United Kingdom
 Tel.: +44 020 7427 1530
 london@cfmoller.com

Europaplads 2, 11
 8000 Aarhus C
 Denmark
 Tel.: +45 8730 5300
 www.cfmoller.com

Rev	Description	COH	TH	Date
1	Issued for Planning	COH	TH	04.05.21

Project
 C&I NHS Trust Kentish Town

Title
 Proposed North Elevation 02

Project No.
 85472-01

Scale @ A1	Date	Revision
1 : 50	04.05.2021	1

Drawing Number
 85472-01-CFM-A-ELE-20-3007