

1 Ground Floor  
1 : 100

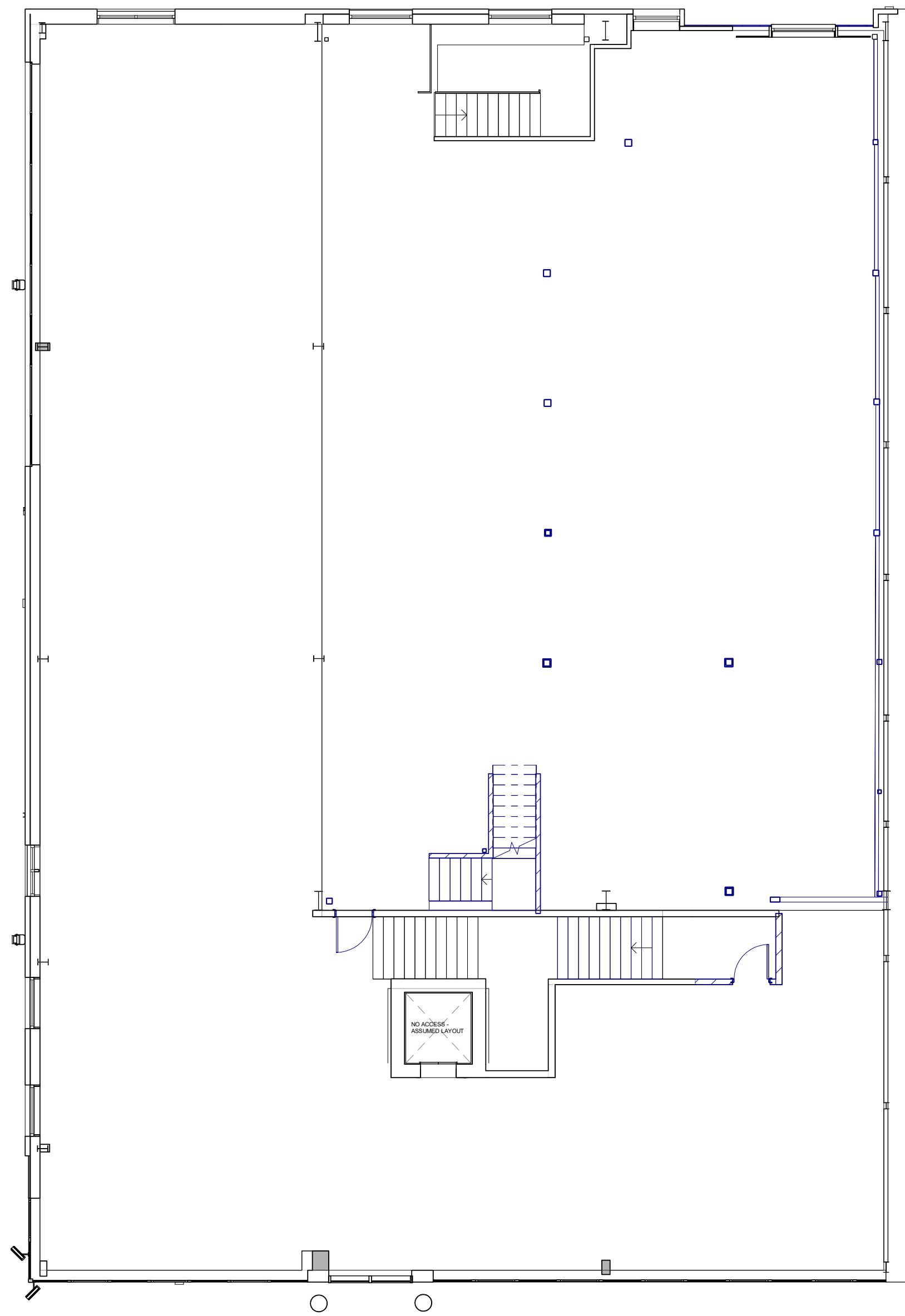

1 First Floor  
1 : 100

GENERAL NOTES

DO NOT SCALE OFF THIS DRAWING.  
ALL DIMENSIONS MUST BE CHECKED ON SITE INFORM THE ARCHITECT OF ANY DISCREPANCIES PRIOR TO CONSTRUCTION.  
THIS DRAWING IS COPYRIGHT & MAY NOT BE OTHERWISE USED OR COPIED.

CDM REGULATIONS 2015

ALL CURRENT DRAWINGS AND SPECIFICATIONS FOR THE PROJECT MUST BE READ IN CONJUNCTION WITH THE DESIGNER'S HAZARD AND ENVIRONMENTAL ASSESSMENT RECORD

1 0 1 2 3 4 5  
m



Client

C&I Foundation Trust  
Regis Road London NW5 3EG

**CF MØLLER**  
**ARCHITECTS**

Telephone House, 69-77 Paul Street  
London, EC2A 4NW  
United Kingdom  
Tel.: +44 020 7427 1530  
london@cfmoller.com

Europaplads 2, 11  
8000 Aarhus C  
Denmark  
Tel.: +45 8730 5300  
www.cfmoller.com

1	Issued for Planning	COH	TH	04.05.21
Rev	Description	By	Chk	Date

Project  
C&I NHS Trust Kentish Town  
Title

Existing Floor Plans

Project No.  
85472-01

Scale @ A1 1.100	Date 05.05.2021	Revision 1
---------------------	--------------------	---------------

Drawing Number  
85472-01-CFM-A-XX-20-1120