



Notes



1. This drawing has been prepared in accordance with the scope of RPS's appointment with its client and is subject to the terms and conditions of that appointment. RPS accepts no liability for any use of this document other than by its client and only for the purposes for which it was prepared and provided.
2. If received electronically it is the recipient's responsibility to print to correct scale. Only written dimensions should be used.
3. Where applicable Ordnance Survey (c) Crown Copyright 2021. All rights reserved. Licence number 0100031673

KEY

EXISTING

-  Site boundary
-  Existing terracotta tiling retained and made good where possible or replaced with similar material

PROPOSED

-  Natural stone paving slabs
-  Loose decorative stone path

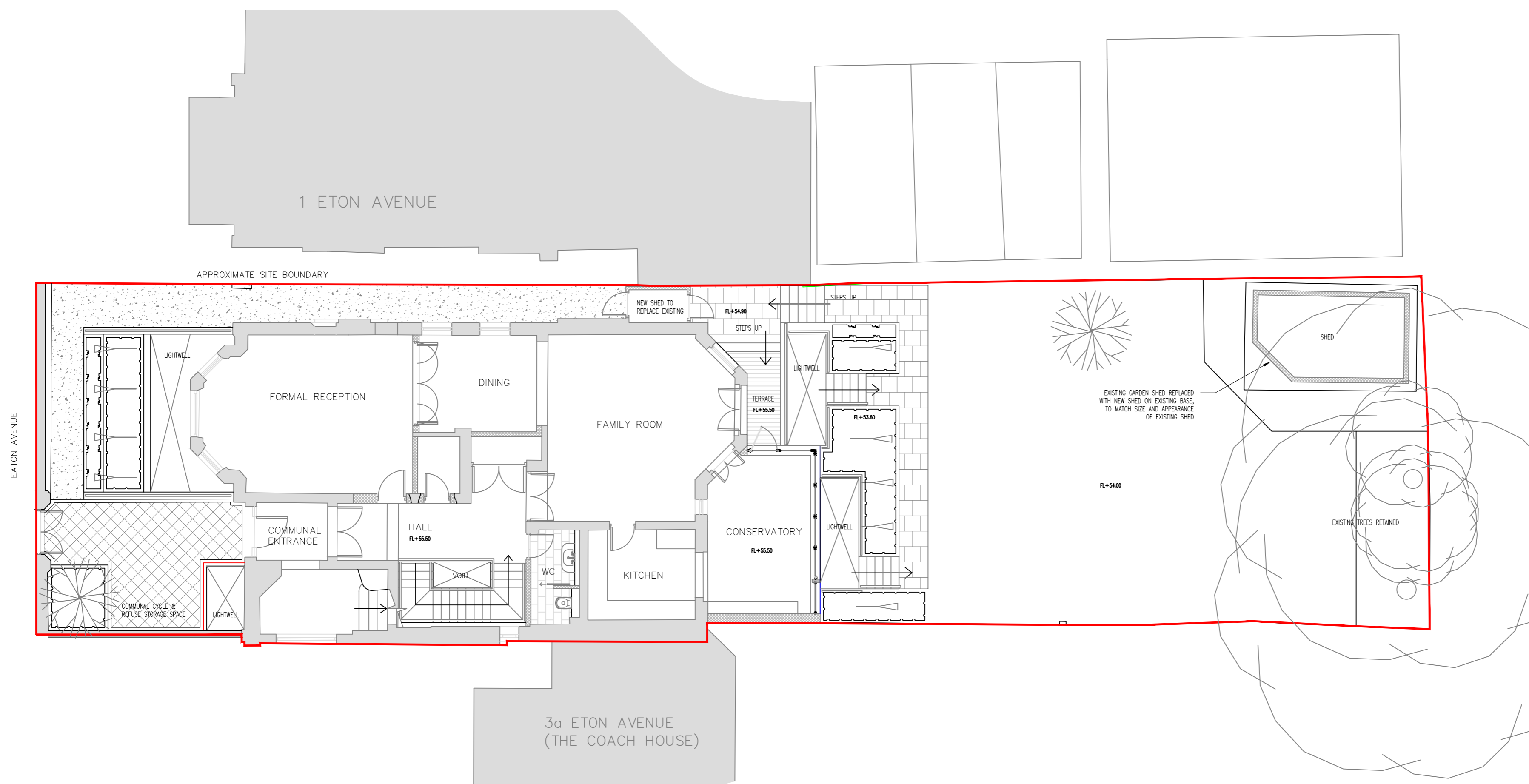

Rev	Description	By	CB	Date
A	Client comments			July 2021



Lakesbury House, Hillingbury Road, Chandlers Ford, Hampshire SO53 5SS
 T: 02380 810 440 E: rpsso@rpsgroup.com

Client **RPS London**

Project **3 Eaton Avenue London**

Title **Hard Landscape Proposals**

Status **Planning** Drawn By **NJ** PM/Checked by **CT**

Job Ref **JSL4104** Scale @ A2 **1:100** Date Created **June 2021**

RPS Drawing / Figure Number **101** Rev **A**

rpsgroup.com