

section B-B

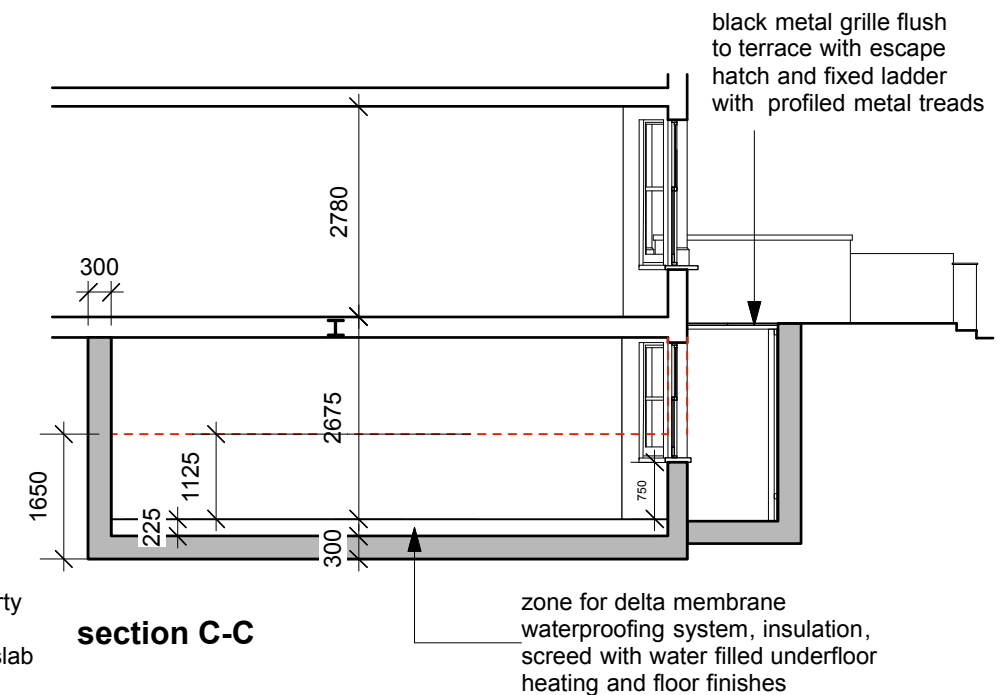
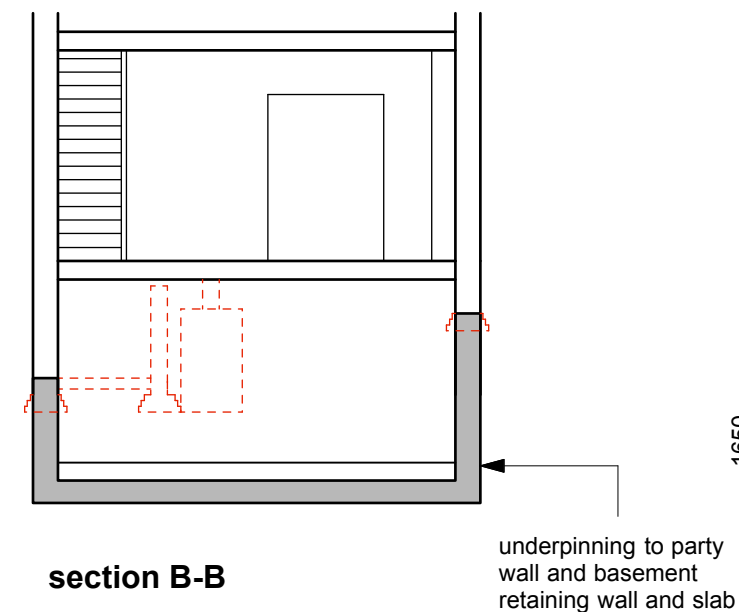

notes

do not scale.

use figured dimensions only.

copyright of design and drawing reserved.

all dimensions must be confirmed on site prior to any construction work being undertaken.

setting out to be approved before fabrication.

* indicates site dimension.

** indicates a critical dimension.

revision

A - 07.07.21 - Railings to lightwell removed

Metal grille and escape ladder added

Note - Ground Floor Make-up

20mm timber flooring (zone)

18mm ply

200mm timber joist (notched to top of steel)

254mm steel

PLANNING

client -

project 46 Agamemnon Road
West Hampstead
London, NW6 1EN

title Proposed ground floor
basement and external
elevations and sections

drawing N° **Ro.01.201** rev **A**

drawn by date Mar 20

scale 1:100@a3

dkdesign

interior architecture and design
18 burard road london nw6 1db
t 020 7813 2945
e dkdesignlondon@gmail.com