



01. PROPOSED GROUND FLOOR PLAN

KEY	
— Site boundary and extent of planning	

REV	DATE	
-	12/01/21	Issued to planning dept. for Pre Application process
A	16/02/21	Issued for Planning Application
B	25/03/21	Bin Store location updated to match proposed elevation. Issued for Planning Application
C	28/06/21	First floor locations updated based on existing windows

CONSULTANTS	NAME
CLIENT:	-
CONTRACTOR:	-
STRUCTURAL ENGINEER:	-
MECHANICAL ENGINEER:	-
COST CONSULTANT:	-
PROJECT MANAGER:	-
ACOUSTIC CONSULTANT:	-
CLADDING CONSULTANT:	-
SPECIFICATIONS CONSULTANT:	-

NOTE
When this drawing is issued in uncontrolled CAD format it will be accompanied by a PDF version and is issued to enable the recipient to prepare their own documents / models / drawings for which they are solely responsible. The recipient should report all drawing errors, omissions and discrepancies to the architect. All dimensions should be checked on site by the contractor and such dimensions shall be the contractor's responsibility.
Allford Hall Monaghan Morris Limited accepts no responsibility or liability for:- - any use of this drawing by parties other than the party for whom it was prepared or for purposes other than those for which it was prepared - any alterations or additions to or discrepancies arising out of changes to the background information on which the drawings are based that was current at the time of issue, and which occur to that information after it has been issued by AHMM - any loss or degradation of the information held in this drawing resulting from the translation from the original file format to any other file format or from the recipients reading of it in any other programme or any version of the programme other than that which was used to prepare it - the accuracy of survey information provided by others or for any costs, claims, proceedings and expenses arising out of reliance on such information - any scaling from this drawing other than by the local planning authority solely for the purposes of the planning application to which it relates

LOCATION	
	

ALLFORD HALL MONAGHAN MORRIS ARCHITECTS Ltd MORELANDS, 5-23 OLD STREET LONDON EC1V 9HL TEL 020 7251 5261 FAX 020 7251 5123 WEB WWW.AHMM.CO.UK				
job title 38 WILLES ROAD				
drawing title / location PROPOSED PLANS: GROUND AND FIRST FLOOR PLANS				
drawn by PJ	checked -	scale 1:50@A1; 1:100@A3	status PLANNING	
project 20055	zone AA	source A	classification (00)_101	revision C



02. PROPOSED FIRST FLOOR PLAN



01 EXISTING INTERIOR COURTYARD ELEVATION

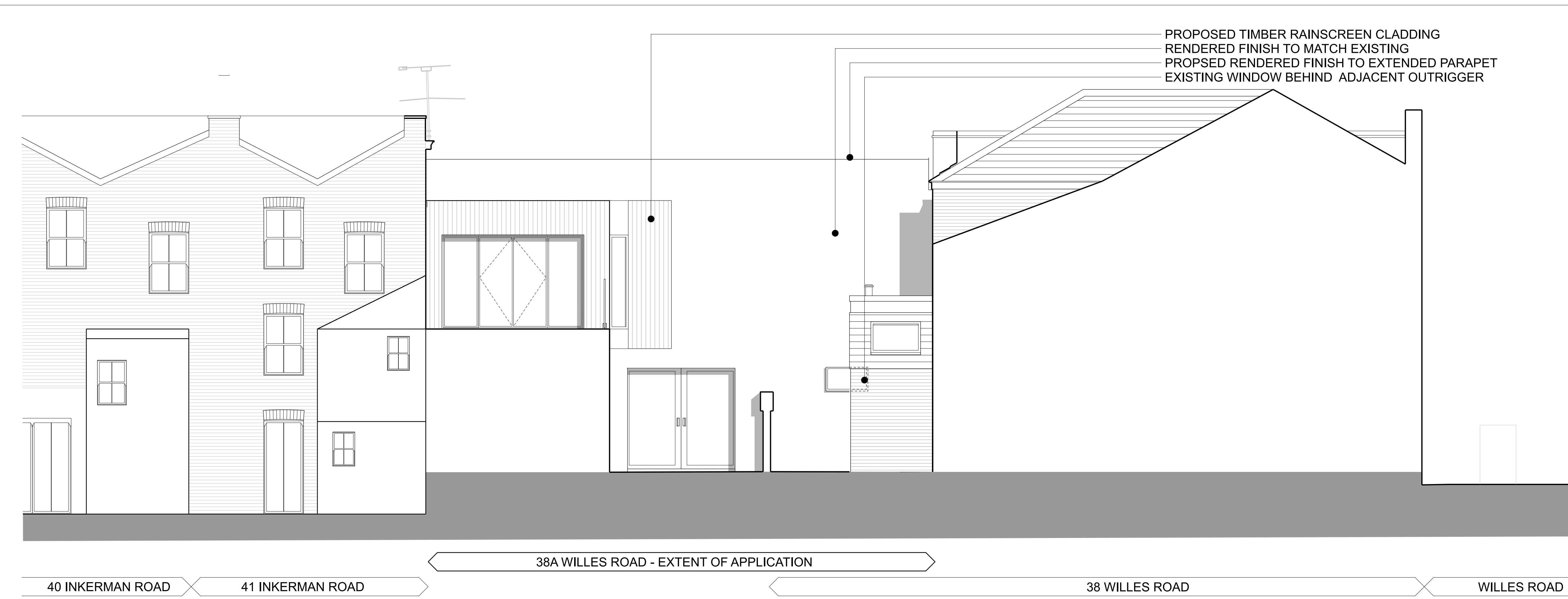

02 EXISTING GARDEN WALL PARTY ELEVATION

KEY

D
C
B
A

07/07/21 revised balustrade following comments from case officer
30/06/21 UPDATE FOLLOWING COMMENTS FROM PLANNING DEPT.
16/02/21 revision notes: ISSUED FOR PLANNING APPLICATION
23/12/20 revision notes: ISSUED FOR INFORMATION

REV	DATE				
CONSULTANTS	NAME				
CLIENT:	-				
CONTRACTOR:	-				
STRUCTURAL ENGINEER:	-				
MECHANICAL ENGINEER:	-				
COST CONSULTANT:	-				
PROJECT MANAGER:	-				
ACOUSTIC CONSULTANT:	-				
CLADDING CONSULTANT:	-				
SPECIFICATIONS CONSULTANT:	-				
NOTE					
<p>When this drawing is issued in uncontrolled CAD format it will be accompanied by a PDF version and is issued to enable the recipient to prepare their own documents / models / drawings for which they are solely responsible.</p> <p>The recipient should report all drawing errors, omissions and discrepancies to the architect. All dimensions should be checked on site by the contractor and such dimensions shall be the contractor's responsibility.</p> <p>Allford Hall Monaghan Morris Limited accepts no responsibility or liability for:-</p> <ul style="list-style-type: none">- any use of this drawing by parties other than the party for whom it was prepared or for purposes other than those for which it was prepared- any alterations or additions to or discrepancies arising out of changes to the background information on which the drawings are based that was current at the time of issue, and which occur to that information after it has been issued by AHMM- any loss or degradation of the information held in this drawing resulting from the translation from the original file format to any other file format or from the recipients reading of it in any other programme or any version of the programme other than that which was used to prepare it- the accuracy of survey information provided by others or for any costs, claims, proceedings and expenses arising out of reliance on such information- any scaling from this drawing other than by the local planning authority solely for the purposes of the planning application to which it relates					
LOCATION					
38 WILLES ROAD					
drawing title / location					
PROPOSED ELEVATIONS: FRONT AND REAR FACADES					
drawn by PJ	checked -	scale 1:50@A1; 1:100@A3	status PLANNING		
project	zone	source	classification	drawing no.	revision
20055	AA	A	(00)_201	D	

© Allford Hall Monaghan Morris Limited

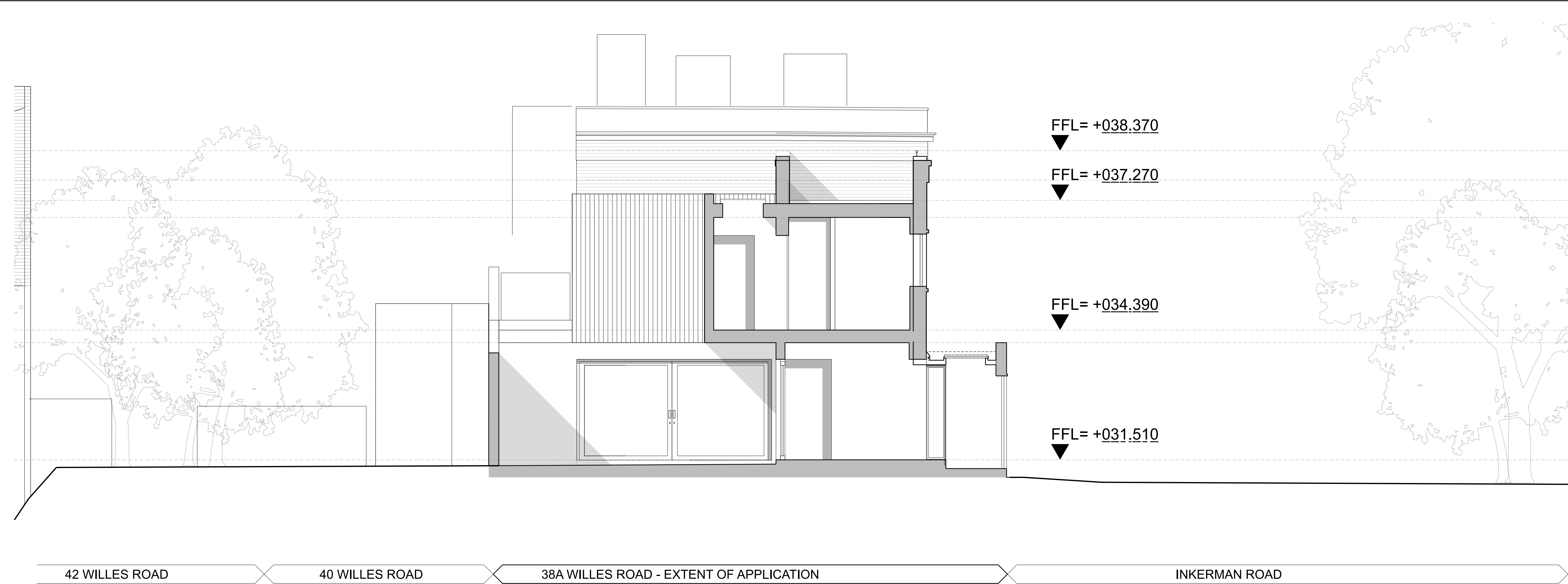

01 SECTION AA - THROUGH INTERIOR COURTYARD

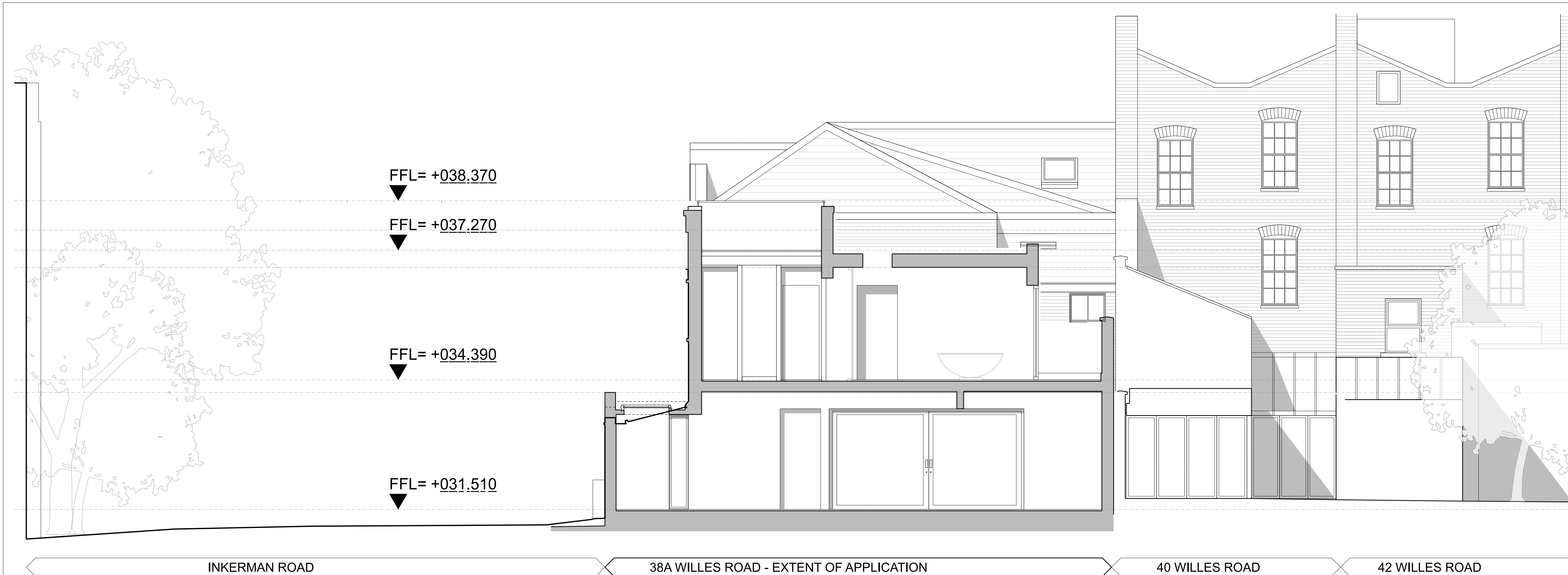

02 SECTION BB - THROUGH PROPOSED FIRST FLOOR EXTENSION

KEY

B

07/07/21

revision notes: section revised in line with case officer comments

A

16/02/21

revision notes: Issued for Planning Application

-

12/01/21

revision notes: Issued to Planning Dept, for Pre Application 02

REV	DATE
CONSULTANTS	NAME
CLIENT:	-
CONTRACTOR:	-
STRUCTURAL ENGINEER:	-
MECHANICAL ENGINEER:	-
COST CONSULTANT:	-
PROJECT MANAGER:	-
ACOUSTIC CONSULTANT:	-
CLADDING CONSULTANT:	-
SPECIFICATIONS CONSULTANT:	-

NOTE

When this drawing is issued in uncontrolled CAD format it will be accompanied by a PDF version and is issued to enable the recipient to prepare their own documents / models / drawings for which they are solely responsible.

The recipient should report all drawing errors, omissions and discrepancies to the architect. All dimensions should be checked on site by the contractor and such dimensions shall be the contractor's responsibility.

Allford Hall Monaghan Morris Limited accepts no responsibility or liability for:-

- any use of this drawing by parties other than the party for whom it was prepared or for purposes other than those for which it was prepared
- any alterations or additions to or discrepancies arising out of changes to the background information on which the drawings are based that was current at the time of issue, and which occur to that information after it has been issued by AHMM
- any loss or degradation of the information held in this drawing resulting from the translation from the original file format to any other file format or from the recipients reading of it in any other programme or any version of the programme other than that which was used to prepare it
- the accuracy of survey information provided by others or for any costs, claims, proceedings and expenses arising out of reliance on such information
- any scaling from this drawing other than by the local planning authority solely for the purposes of the planning application to which it relates

LOCATION

ALLFORD HALL MONAGHAN MORRIS

ARCHITECTS Ltd

MORELANDS, 5-23 OLD STREET LONDON EC1V 9HL

TEL 020 7251 5261 FAX 020 7251 5123 WEB WWW.AHMM.CO.UK

job title

38 WILLES ROAD

drawing title / location

PROPOSED SECTIONS - SHEET 1:
SECTIONS AA & BB

drawn by	checked	scale	status
PJ	-	1:50@A1; 1:100@A3	PLANNING
project	zone	source	classification
20055	AA	A	(00)_301
			B_

© Allford Hall Monaghan Morris Limited

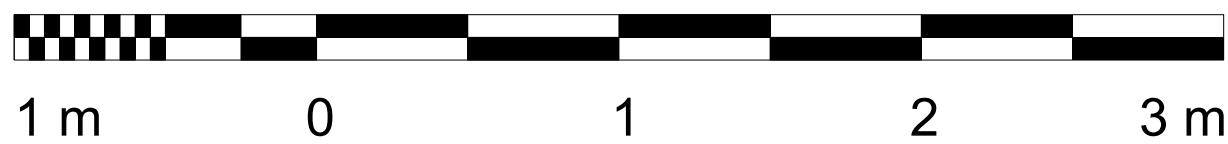
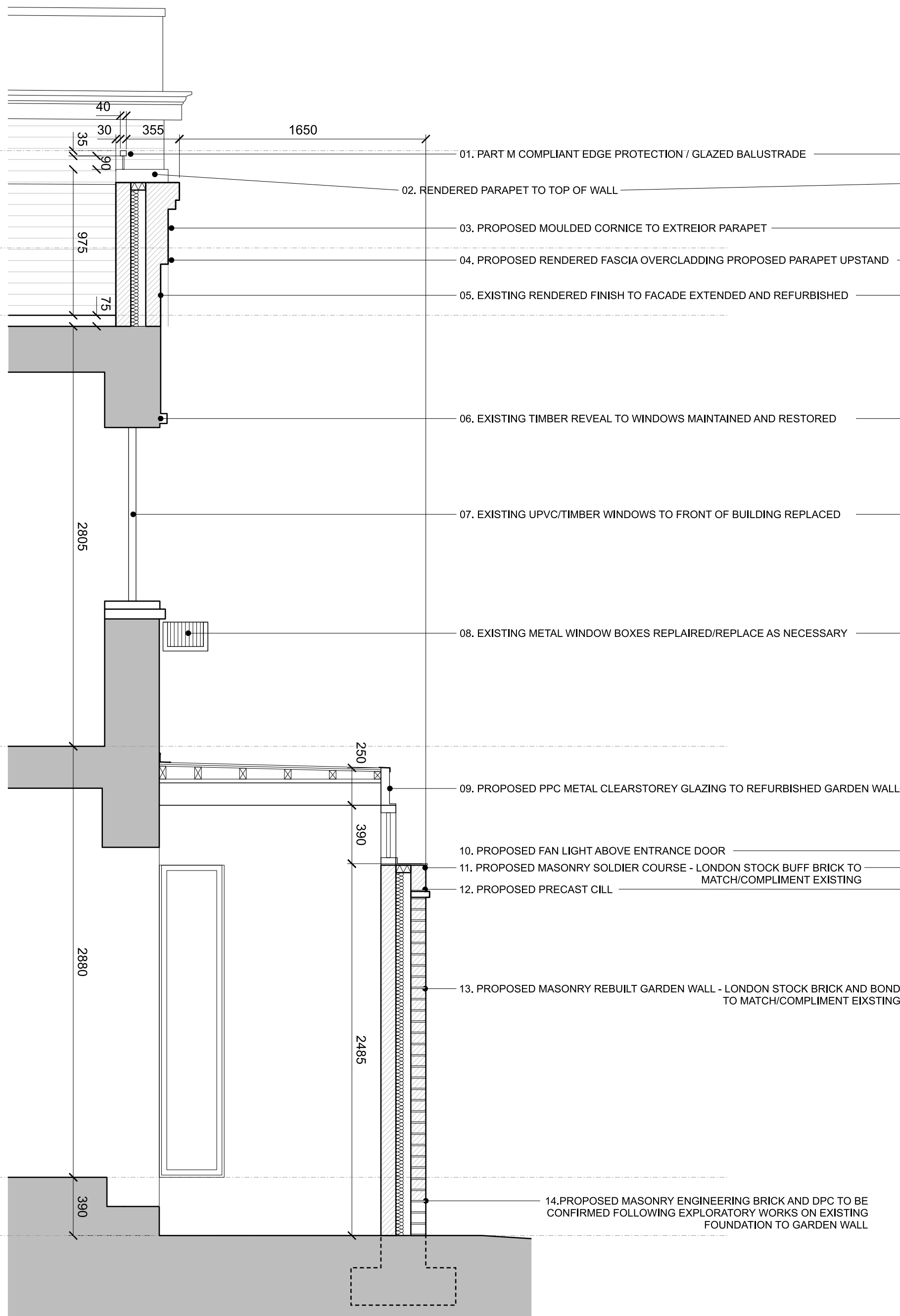

01 PROPOSED FRONT ELEVATION WITHIN IMMEDIATE CONTEXT

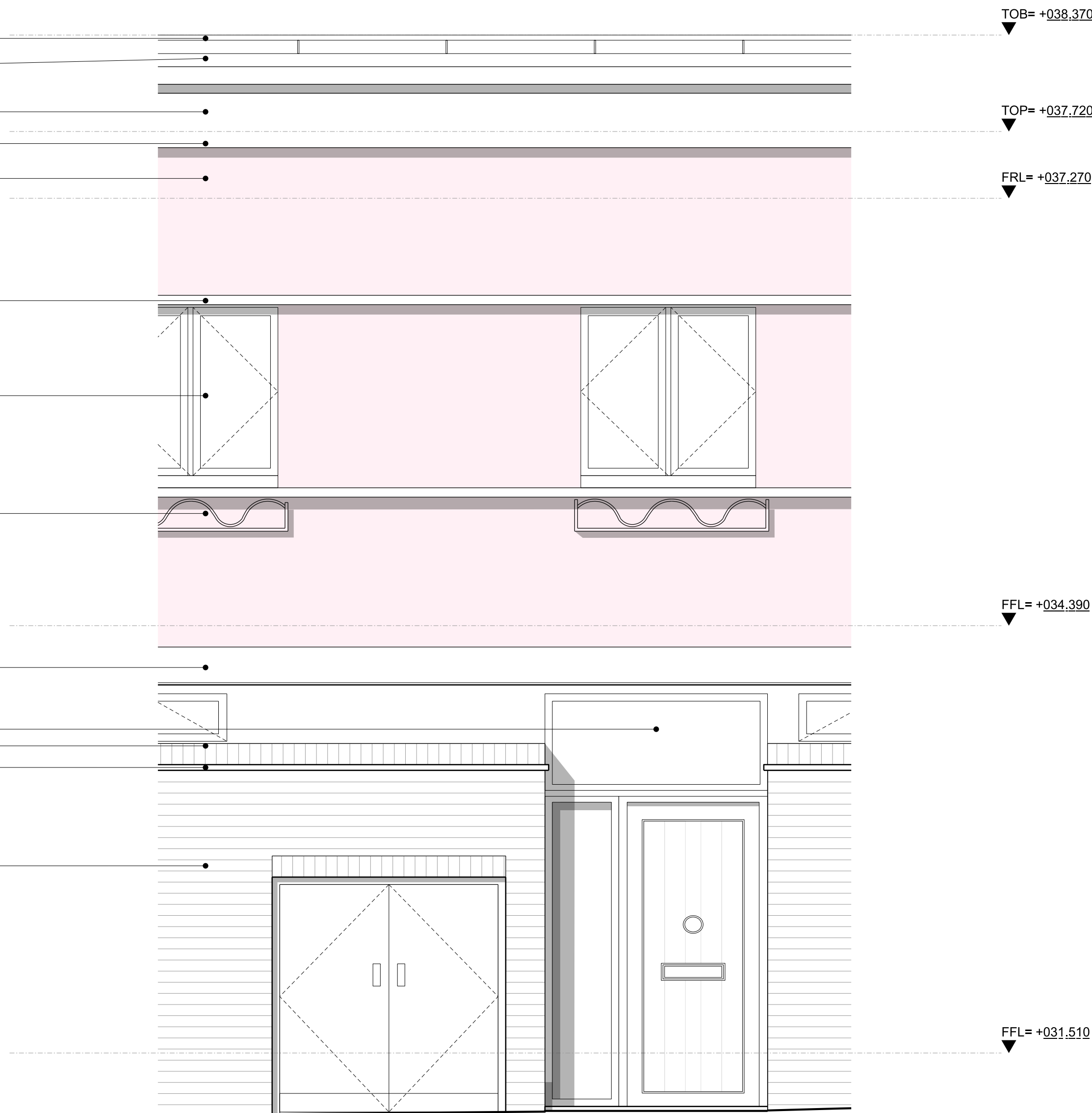

03 PROPOSED DETAIL STUDY OF FRONT ELEVATION

KEY

B 07/07/21 revision notes: Updated glazing balustrade removed
A 30/06/21 revision notes: ISSUED FOR PLANNING

REV DATE

NOTE

When this drawing is issued in uncontrolled CAD format it will be accompanied by a PDF version and is issued to enable the recipient to prepare their own documents / models / drawings for which they are solely responsible. The recipient should report all drawing errors, omissions and discrepancies to the architect. All dimensions should be checked on site by the contractor and such dimensions shall be the contractor's responsibility.

Allford Hall Monaghan Morris Limited accepts no responsibility or liability for:-

- any use of this drawing by parties other than the party for whom it was prepared or for purposes other than those for which it was prepared
- any alterations or additions to or discrepancies arising out of changes to the background information on which the drawings are based that was current at the time of issue, and which occur to that information after it has been issued by AHMM
- any loss or degradation of the information held in this drawing resulting from the translation from the original file format to any other file format or from the recipients reading of it in any other programme or any version of the programme other than that which was used to prepare it
- the accuracy of survey information provided by others or for any costs, claims, proceedings and expenses arising out of reliance on such information
- any scaling from this drawing other than by the local planning authority solely for the purposes of the planning application to which it relates

LOCATION

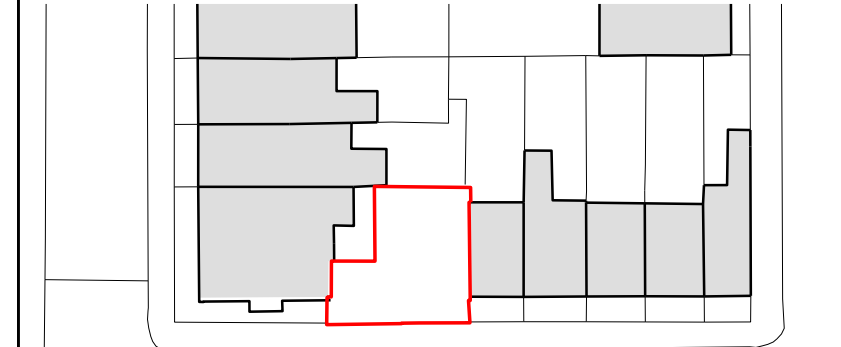

ALLFORD HALL MONAGHAN MORRIS
ARCHITECTS Ltd
MORELANDS, 5-23 OLD STREET LONDON EC1V 9HL
TEL 020 7251 5261 FAX 020 7251 5123 WEB WWW.AHMM.CO.UK

job title
38 WILLES ROAD

drawing title / location
FRONT FACADE DETAIL

drawn by PJ	checked -	scale 1:25@A1 / 1:50@A3	status PLANNING
project 20055	zone	source A	classification (00)_401
		drawing no.	revision B

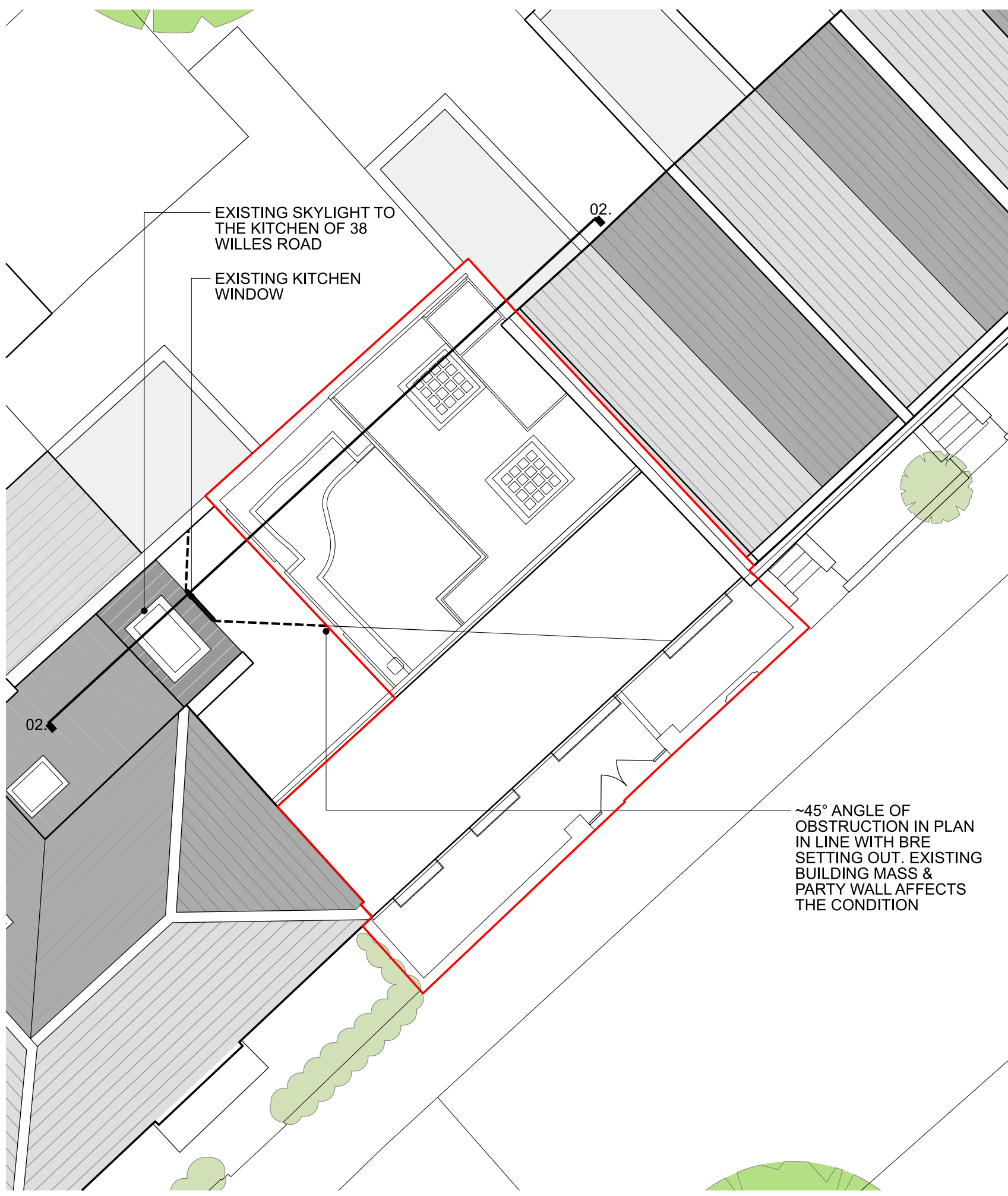

01 EXISTING SITE PLAN

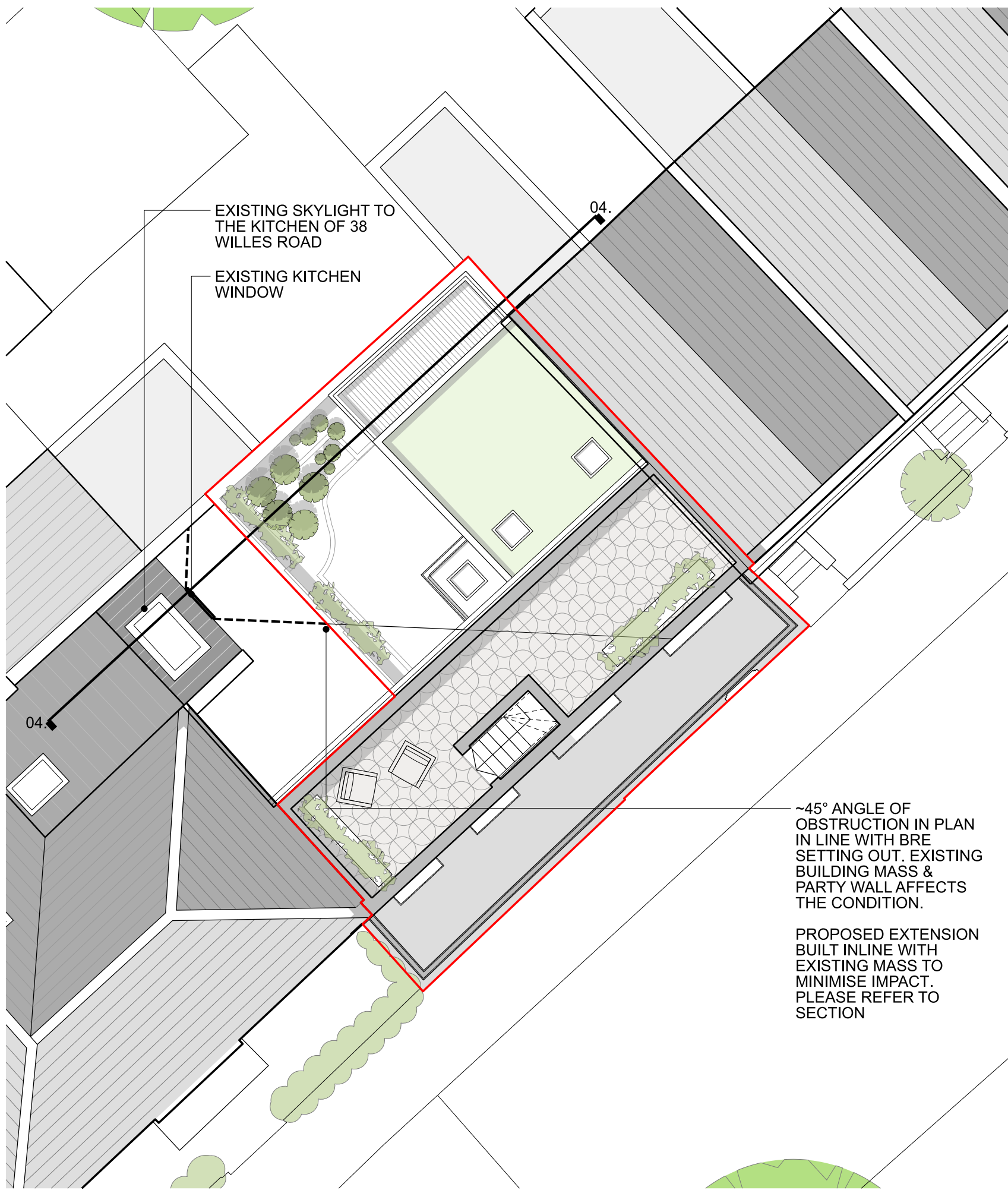

02 PROPOSED SITE PLAN

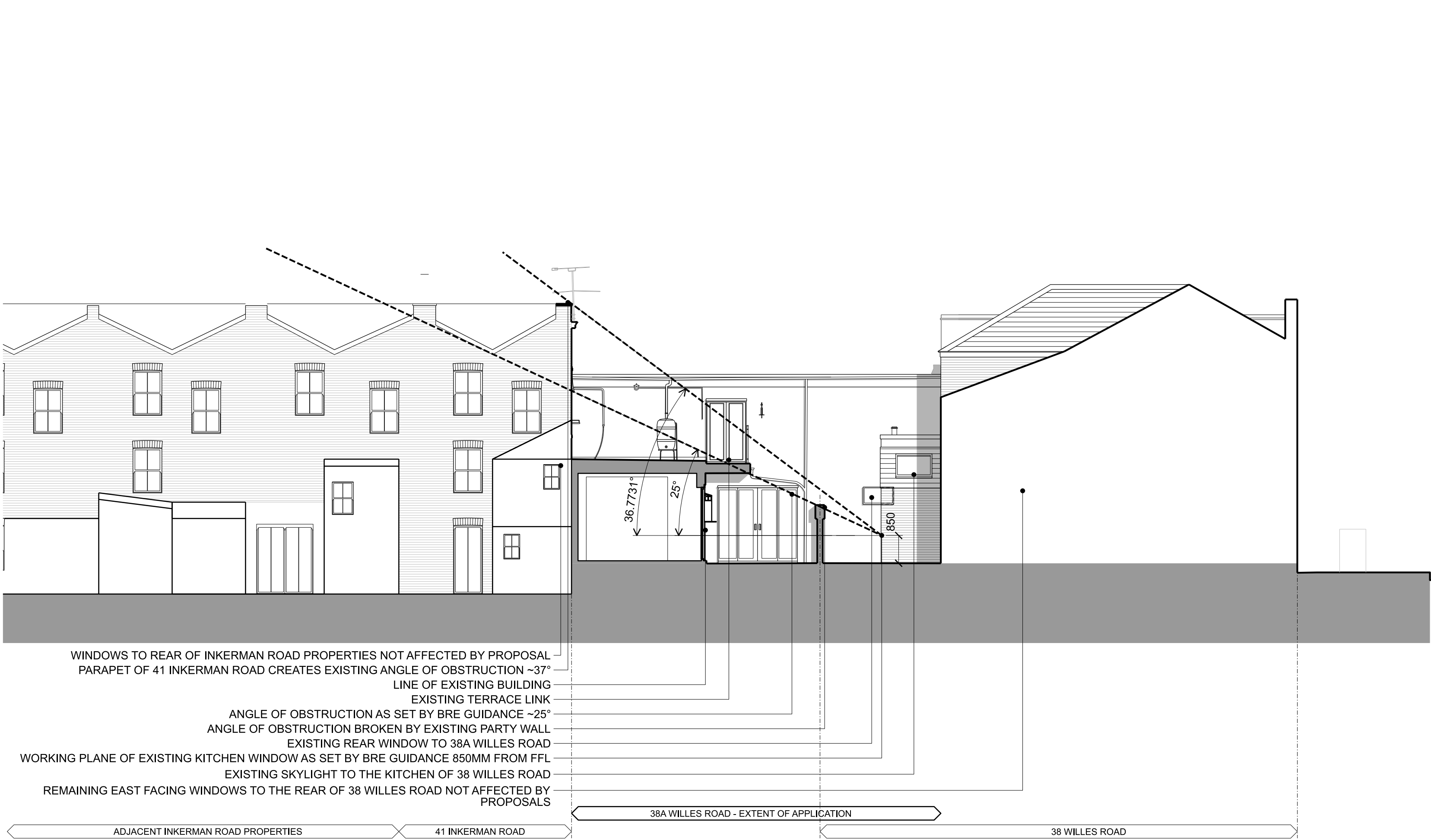

02 EXISTING REAR ELEVATION

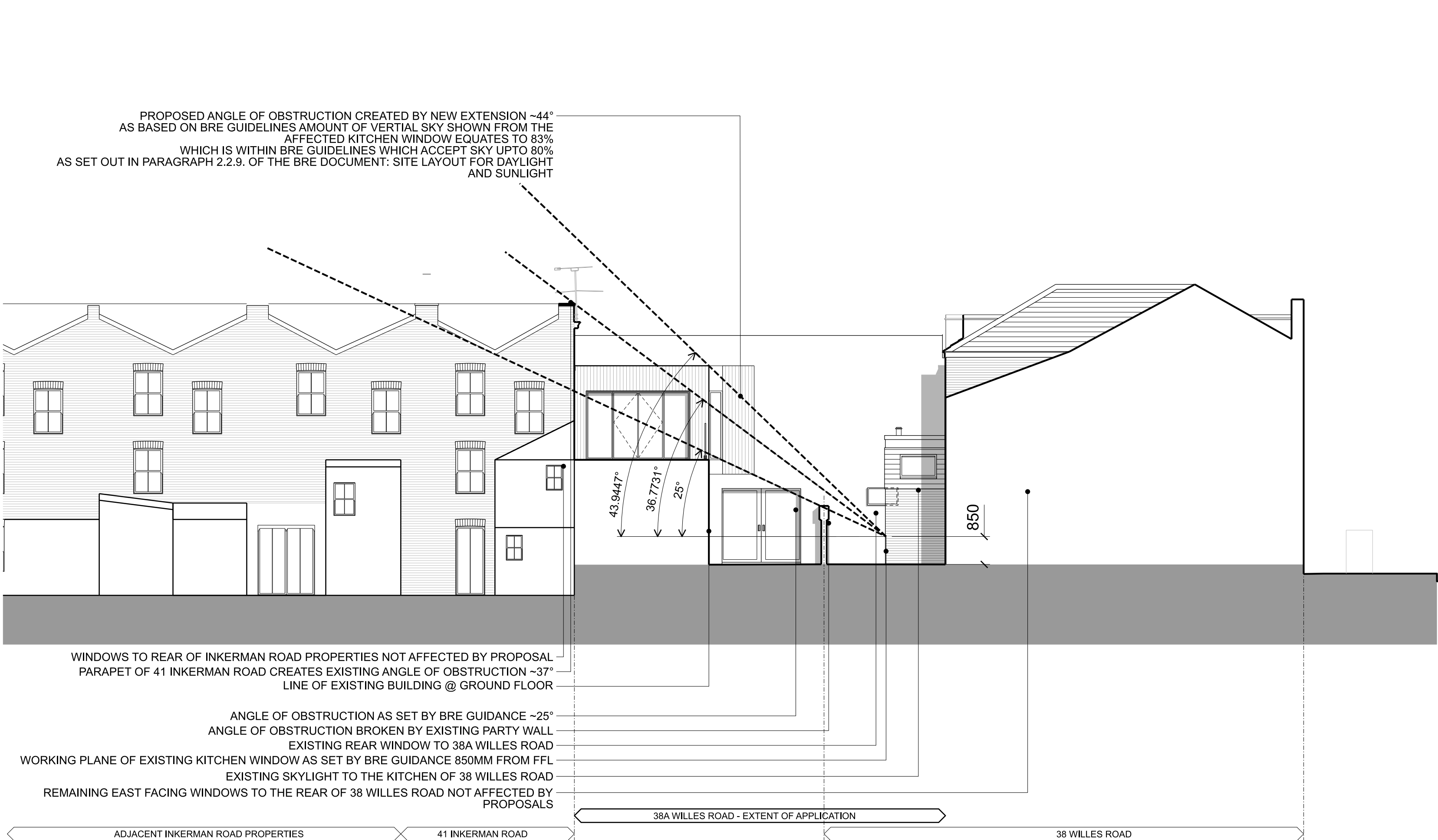

04 PROPOSED REAR ELEVATION

KEY

TO BE READ IN CONJUNCTION WITH AHMM SOLAR STUDY & BRE GUIDANCE DOCUMENT: BRE209 SITE LAYOUT PLANNING FOR DAYLIGHT

SKETCH

NOTE

When this drawing is issued in uncontrolled CAD format it will be accompanied by a PDF version and is issued to enable the recipient to prepare their own documents / models / drawings for which they are solely responsible. The recipient should report all drawing errors, omissions and discrepancies to the architect. All dimensions should be checked on site by the contractor and such dimensions shall be the contractor's responsibility.

Alford Hall Monaghan Morris Limited accepts no responsibility or liability for:- any use of this drawing by parties other than the party for whom it was prepared or for purposes other than those for which it was prepared - any alterations or additions to or discrepancies arising out of changes to the background information on which the drawings are based that was current at the time of issue, and which occur to that information after it has been issued by AHMM - any loss or degradation of the information held in this drawing resulting from the translation from the original file format to any other file format or from the recipients reading of it in any other programme or any version of the programme other than that which was used to prepare it - the accuracy of survey information provided by others or for any costs, claims, proceedings and expenses arising out of reliance on such information - any scaling from this drawing other than by the local planning authority solely for the purposes of the planning application to which it relates

LOCATION

38 WILLES ROAD

EXISTING & PROPOSED DAYLIGHT STUDIES

ALLFORD HALL MONAGHAN MORRIS

ARCHITECTS Ltd

MORELANDS, 5-23 OLD STREET LONDON EC1V 9HL

TEL 020 7251 5261 FAX 020 7251 5123 WEB WWW.AHMM.CO.UK

job title

38 WILLES ROAD

drawing title / location

EXISTING & PROPOSED DAYLIGHT STUDIES

drawn by

checked

scale

status

PJ

-

1:100@A1

SKETCH

project

zone

source

classification

drawing no.

revision

20055

A

SK

006

© Alford Hall Monaghan Morris Limited