

**NOTES**  
All existing windows and external doors to be removed and replaced

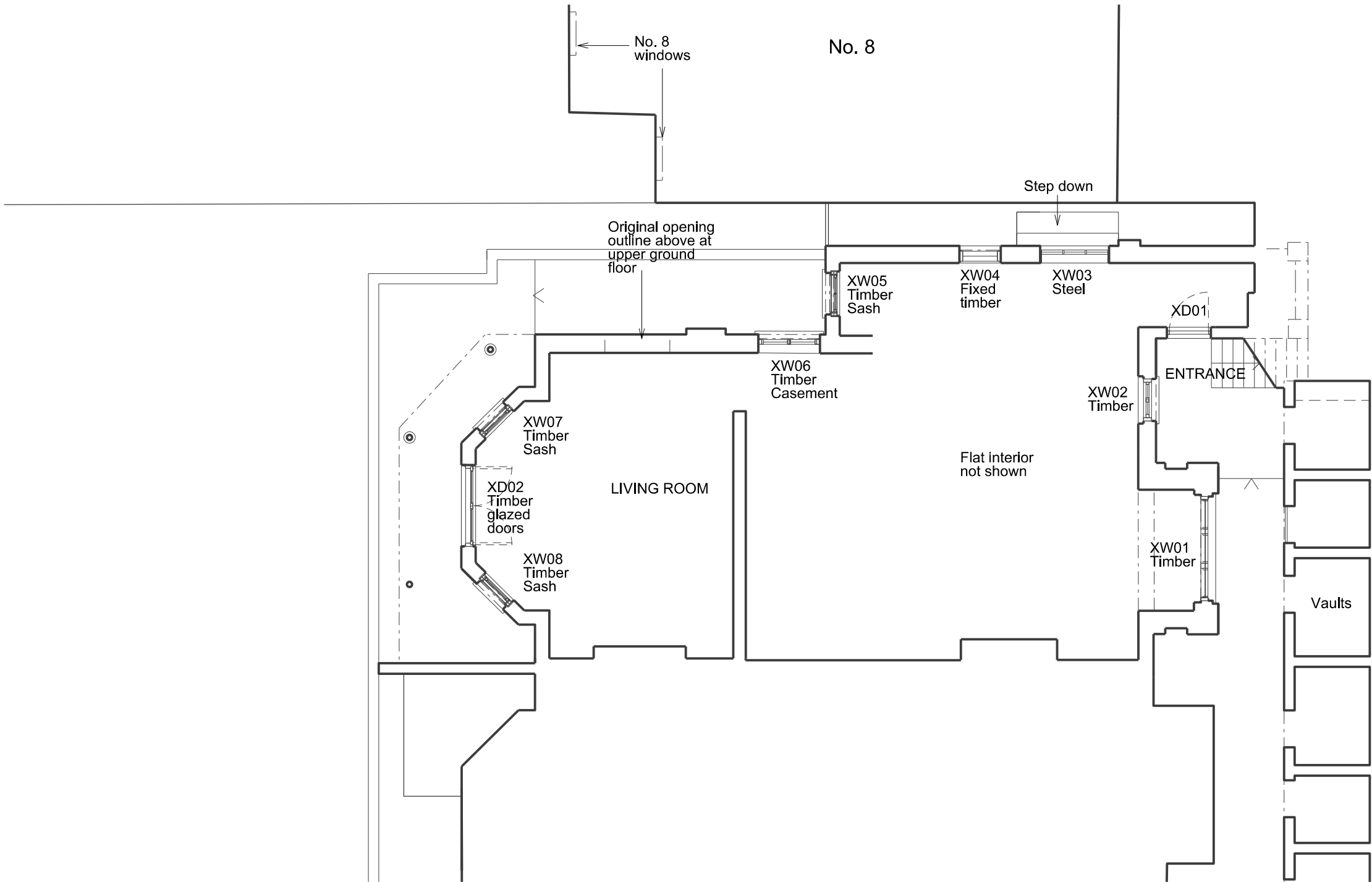

| Rev. | Date     | By | Description | <div>Do not scale from this drawing All dimensions to be checked on site<br/>Notify the Architect immediately of any discrepancies<br/>This drawing remains the copyright of the Architect<br/><b>AAB architects</b><br/>Studio 35, Bickerton House, 25 Bickerton Road, London N19 5JT<br/>Tel 020 7281 8955 mail@aabarchitects.co.uk www.aabarchitects.co.uk</div> |  | <div><b>EAST HEATH ROAD, LONDON, NW3</b><br/>DRAWING : EXISTING LOWER GROUND FLOOR<br/>SCALE : 1:100 at A3<br/>DATE : 22.06.21</div> |  | JOB NO. | LEVEL | SERIES | NO. | REV |
|------|----------|----|-------------|---|--|--|--|---------|-------|--------|-----|-----|
| C    | 07.07.21 |    | Planning    |   |  |  |  | 379     |       | 0      | 10  | c   |
|      |          |    |             |   |  |  |  |         |       |        |     |     |
|      |          |    |             |   |  |  |  |         |       |        |     |     |
|      |          |    |             |   |  |  |  |         |       |        |     |     |

**NOTES**  
All existing windows and external doors to be removed and replaced



Front Elevation

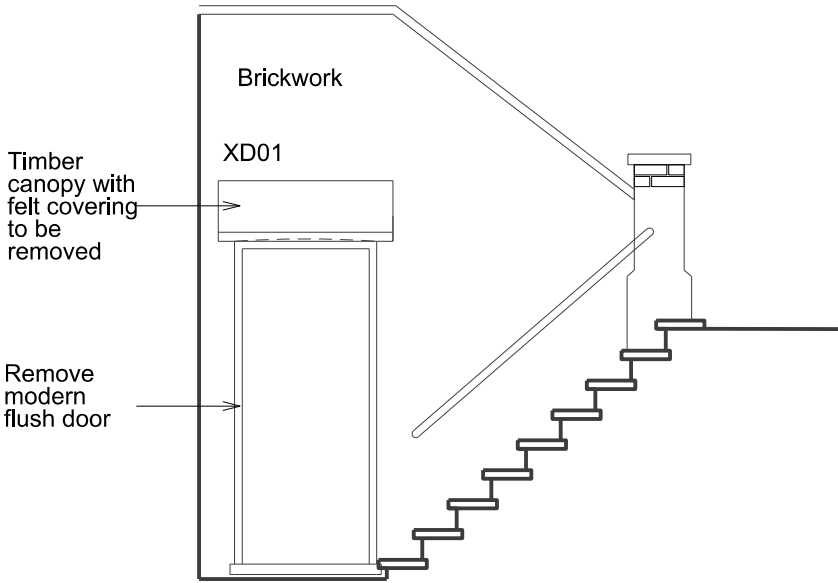

Front Door Elevation

| Rev. | Date     | By | Description |
|------|----------|----|-------------|
| B    | 07.07.21 |    | Planning    |
|      |          |    |             |
|      |          |    |             |
|      |          |    |             |

Do not scale from this drawing All dimensions to be checked on site  
Notify the Architect immediately of any discrepancies  
This drawing remains the copyright of the Architect  
**AAB architects**  
Studio 35, Bickerton House, 25 Bickerton Road, London N19 5JT  
Tel 020 7281 8955 mail@aabarchitects.co.uk www.aabarchitects.co.uk

**EAST HEATH ROAD, LONDON, NW3**  
DRAWING : EXISTING FRONT ELEVATIONS  
SCALE : 1:50 at A3  
DATE : 22.06.20

| JOB NO. | LEVEL | SERIES | NO. | REV |
|---------|-------|--------|-----|-----|
| 379     |       | 0      | 30  | B   |

All existing windows and external doors  
to be removed and replaced



| Rev. | Date     | By | Description |
|------|----------|----|-------------|
| B    | 07.07.21 |    | Planning    |
|      |          |    |             |
|      |          |    |             |
|      |          |    |             |
|      |          |    |             |
|      |          |    |             |
|      |          |    |             |
|      |          |    |             |
|      |          |    |             |

Do not scale from this drawing All dimensions to be checked on site  
Notify the Architect immediately of any discrepancies  
This drawing remains the copyright of the Architect  
**AAB architects**  
Studio 35, Bickerton House, 25 Bickerton Road, London N19 5JT  
Tel 020 7281 8955 mail@aabarchitects.co.uk www.aabarchitects.co.uk

## **EAST HEATH ROAD, LONDON, NW3**

**DRAWING : EXISTING REAR AND SIDE ELEVATIONS**

**SCALE :** 1:50 at A3

**DATE :** 22.06.21

| JOB NO.    | LEVEL | SERIES   | NO.       | REV      |
|------------|-------|----------|-----------|----------|
| <b>379</b> |       | <b>0</b> | <b>31</b> | <b>B</b> |

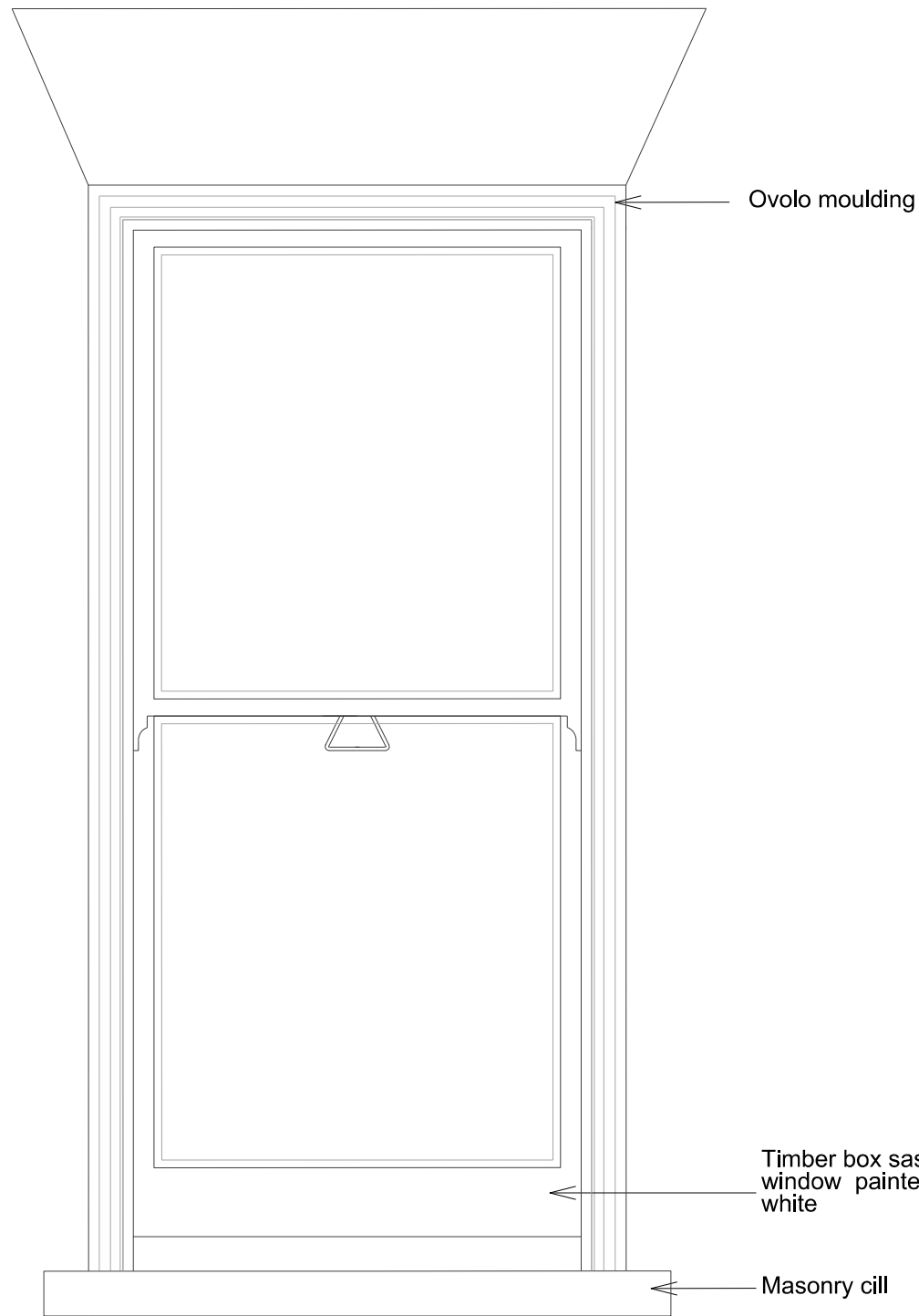

Elevation

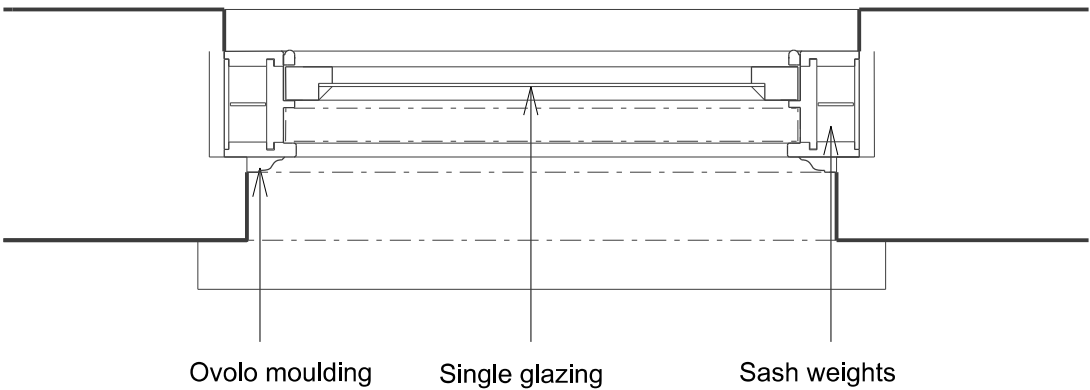

Plan

| Rev. | Date     | By | Description          | <div>Do not scale from this drawing All dimensions to be checked on site<br/>Notify the Architect immediately of any discrepancies<br/>This drawing remains the copyright of the Architect<br/><b>AAB architects</b><br/>Studio 35, Bickerton House, 25 Bickerton Road, London N19 5JT<br/>Tel 020 7281 8955 mail@aabarchitects.co.uk www.aabarchitects.co.uk</div> |  | <div><b>EAST HEATH ROAD, LONDON, NW3</b><br/>DRAWING : EXISTING GLAZING, SASH WINDOW<br/>SCALE : 1:10 at A3<br/>DATE : 24.06.21</div> |  | JOB NO. | LEVEL | SERIES | NO. | REV |
|------|----------|----|----------------------|---|--|---|--|---------|-------|--------|-----|-----|
| -    | 07.07.21 |    | Planning Application |   |  |   |  | 379     |       | 0      | 32  |     |
|      |          |    |                      |   |  |   |  |         |       |        |     |     |
|      |          |    |                      |   |  |   |  |         |       |        |     |     |
|      |          |    |                      |   |  |   |  |         |       |        |     |     |