

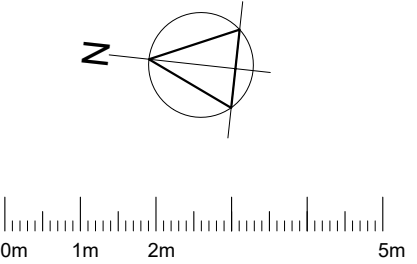

SITE PLAN
AS EXISTING

Copyright notice:
This and all other documents authored by VMA and all information and concepts both depicted and implied therein are the sole property of VMA. Reproduction or transmission in any form is strictly forbidden unless prior permission is obtained in writing from VMA. Construction based on the depicted information at any time or location not related to this project is strictly forbidden unless prior permission is obtained in writing from VMA.



LEGEND:
Structures to be removed

00	05.07.21	FOR PLANNING
----	----------	--------------

VMArchitects
21 Sunningfields Road
London NW4 4QR
DDI: 020 7936 4222
office@vm-arch.com

Job title
11 HEMSTAL ROAD,
LONDON NW6 2AB

Drawing title
SITE PLAN
AS EXISTING

Scale	Date	Drawn	Checked
1:100@ A3	Jun 21	MJ	VM
Drawing No.		Rev. No.	
397 - 001		00	

Copyright notice:

This and all other documents authored by VMA and all information and concepts both depicted and implied therein are the sole property of VMA. Reproduction or transmission in any form is strictly forbidden unless prior permission is obtained in writing from VMA. Construction based on the depicted information at any time or location not related to this project is strictly forbidden unless prior permission is obtained in writing from VMA.

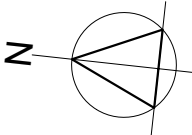

LEGEND:

 Structures to be removed

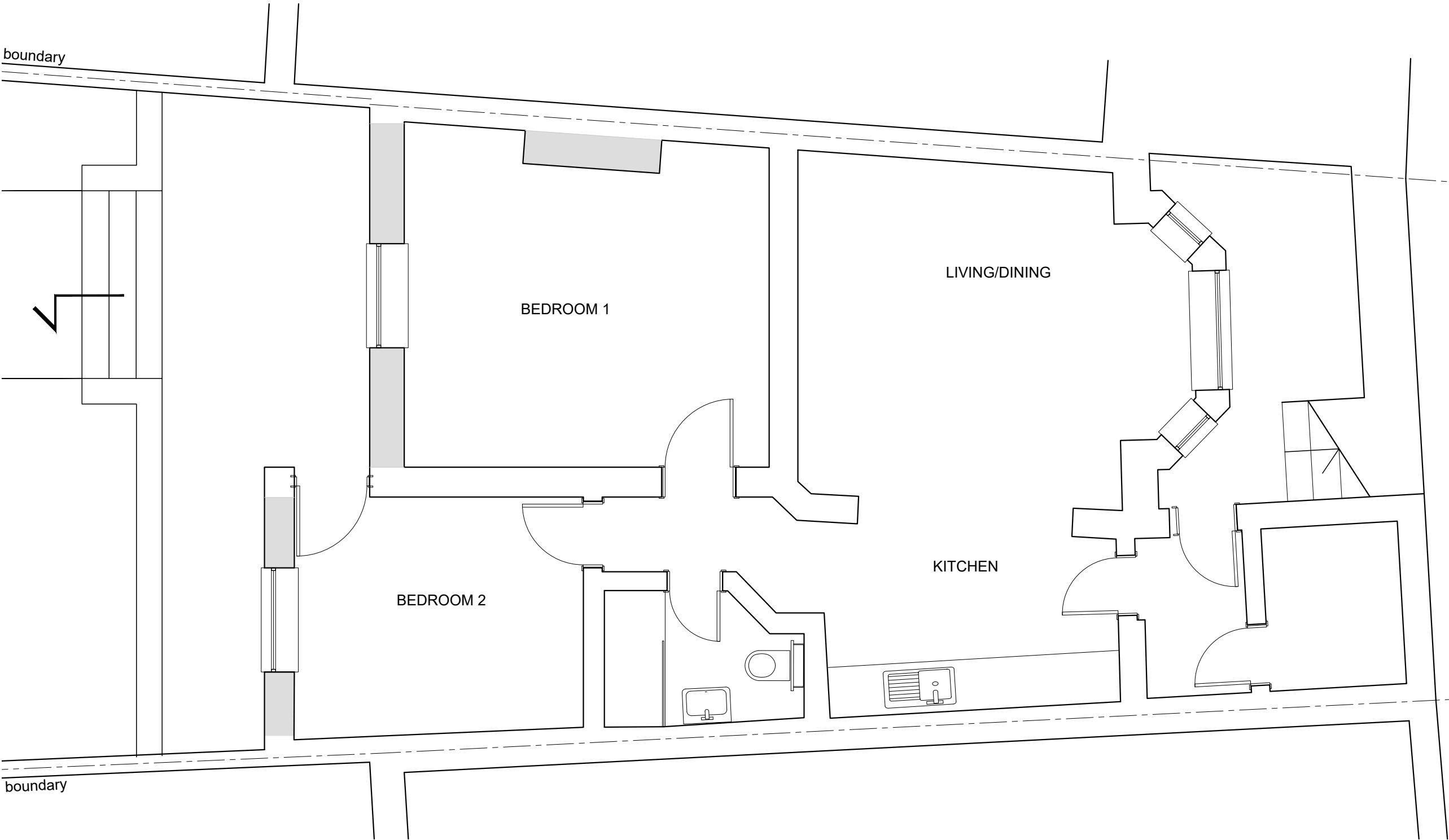

00	05.07.21	FOR PLANNING
----	----------	--------------

VMA architects

21 Sunningfields Road
London NW4 4QR

DDI: 020 7936 4222
office@vm-arch.com

Job title
11 HEMSTAL ROAD,
LONDON NW6 2AB

Drawing title
**LOWER GROUND FLOOR PLAN
AS EXISTING**

Scale	Date	Drawn	Checked
1:50@ A3	Jun 21	MJ	VM

Drawing No.	Rev. No.
397 - 010	00

LOWER GROUND FLOOR PLAN
AS EXISTING



REAR ELEVATIONS AND SECTION A
AS EXISTING

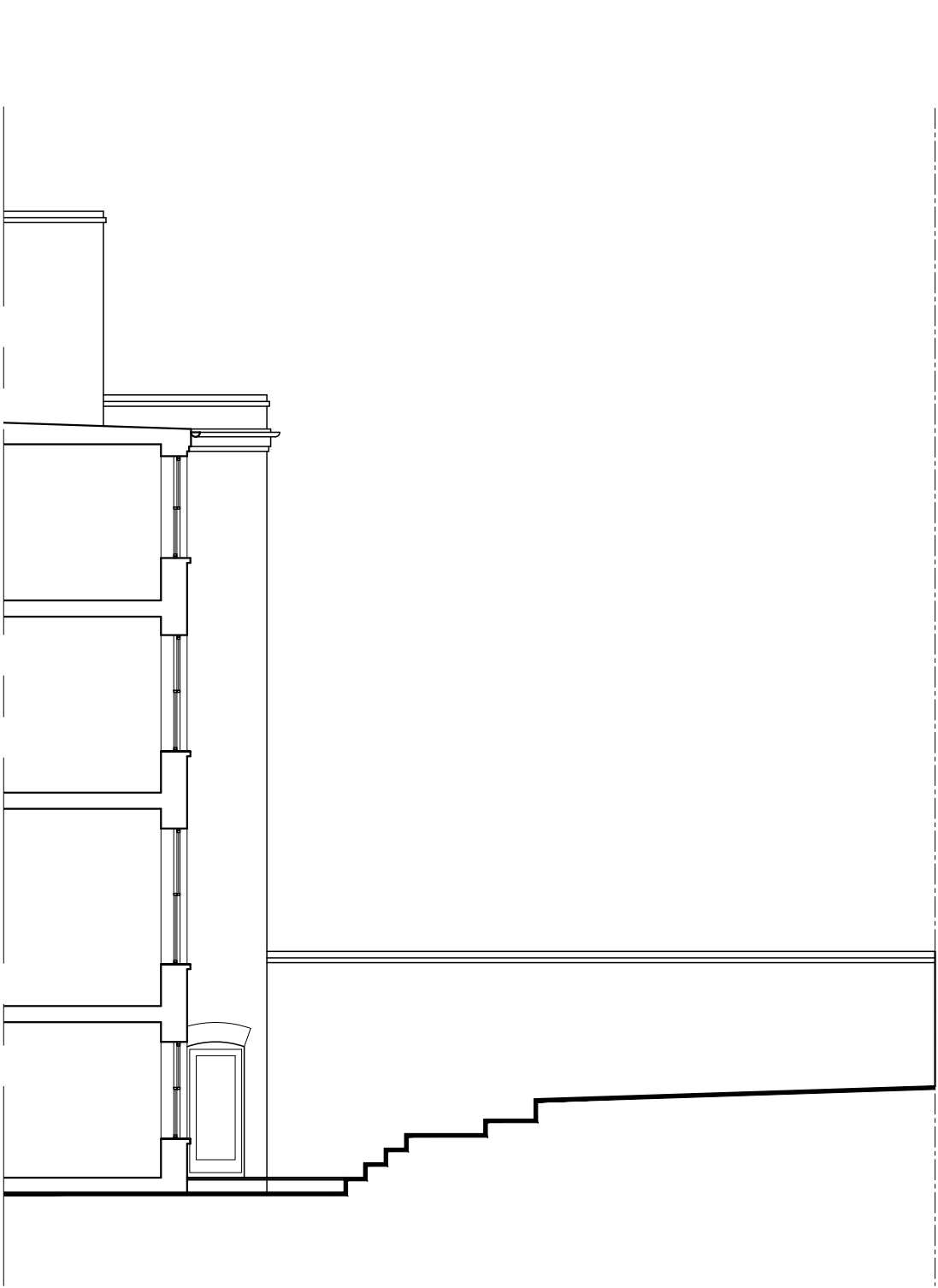

Copyright notice:
This and all other documents authored by VMA and all information and concepts both depicted and implied therein are the sole property of VMA. Reproduction or transmission in any form is strictly forbidden unless prior permission is obtained in writing from VMA. Construction based on the depicted information at any time or location not related to this project is strictly forbidden unless prior permission is obtained in writing from VMA.



LEGEND:
Structures to be removed

00	05.07.21	FOR PLANNING
----	----------	--------------

VMA architects
21 Sunningfields Road
London NW4 4QR
DDI: 020 7936 4222
office@vm-arch.com

Job title
11 HEMSTAL ROAD,
LONDON NW6 2AB

Drawing title
REAR ELEVATIONS AND SECTION A
AS EXISTING

Scale	Date	Drawn	Checked
1:100@ A3	Jun 21	MJ	VM

Drawing No.	Rev. No.
397 - 020	00