

Section A-A  
1:5

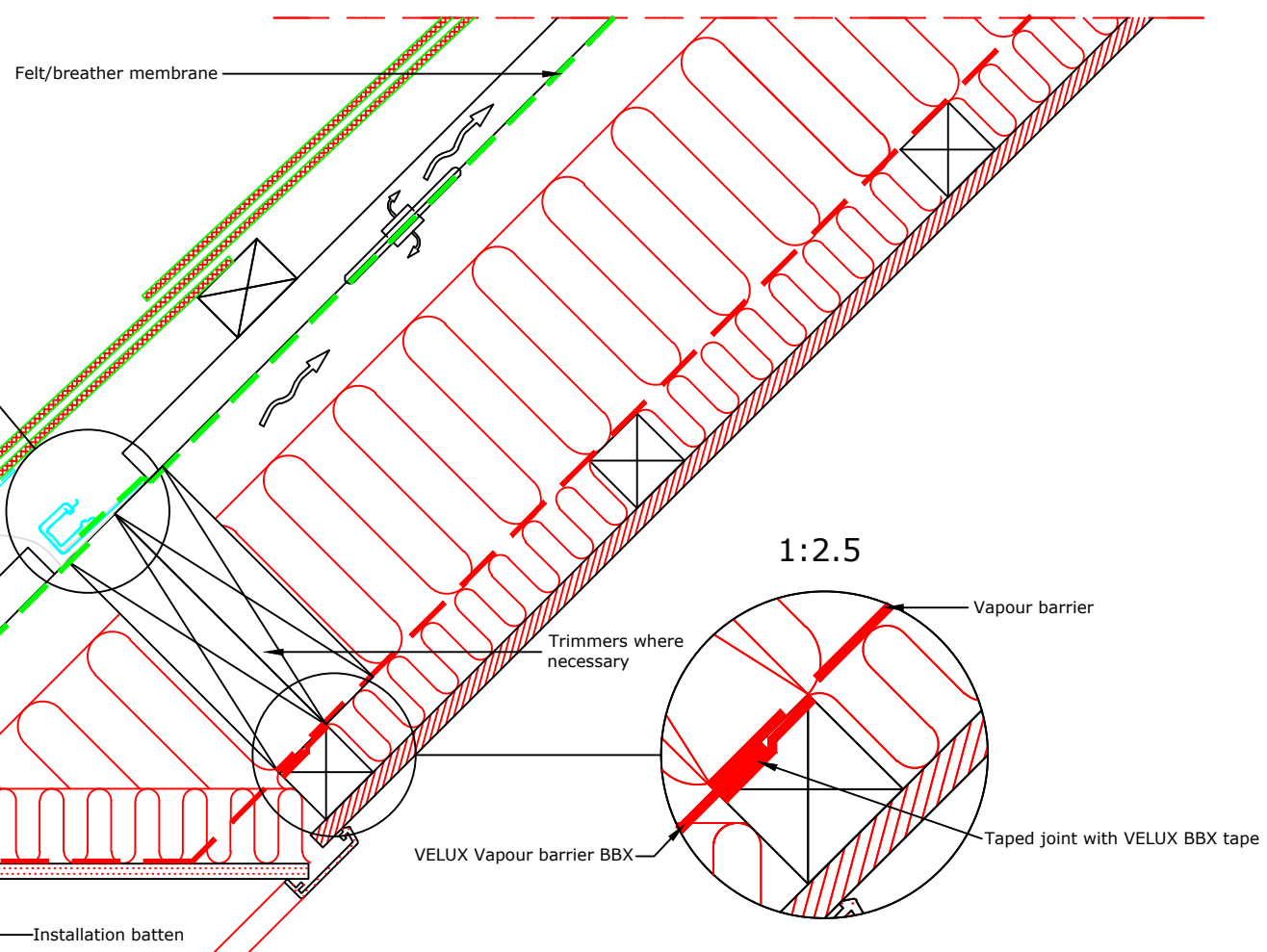

Section B-B  
1:5

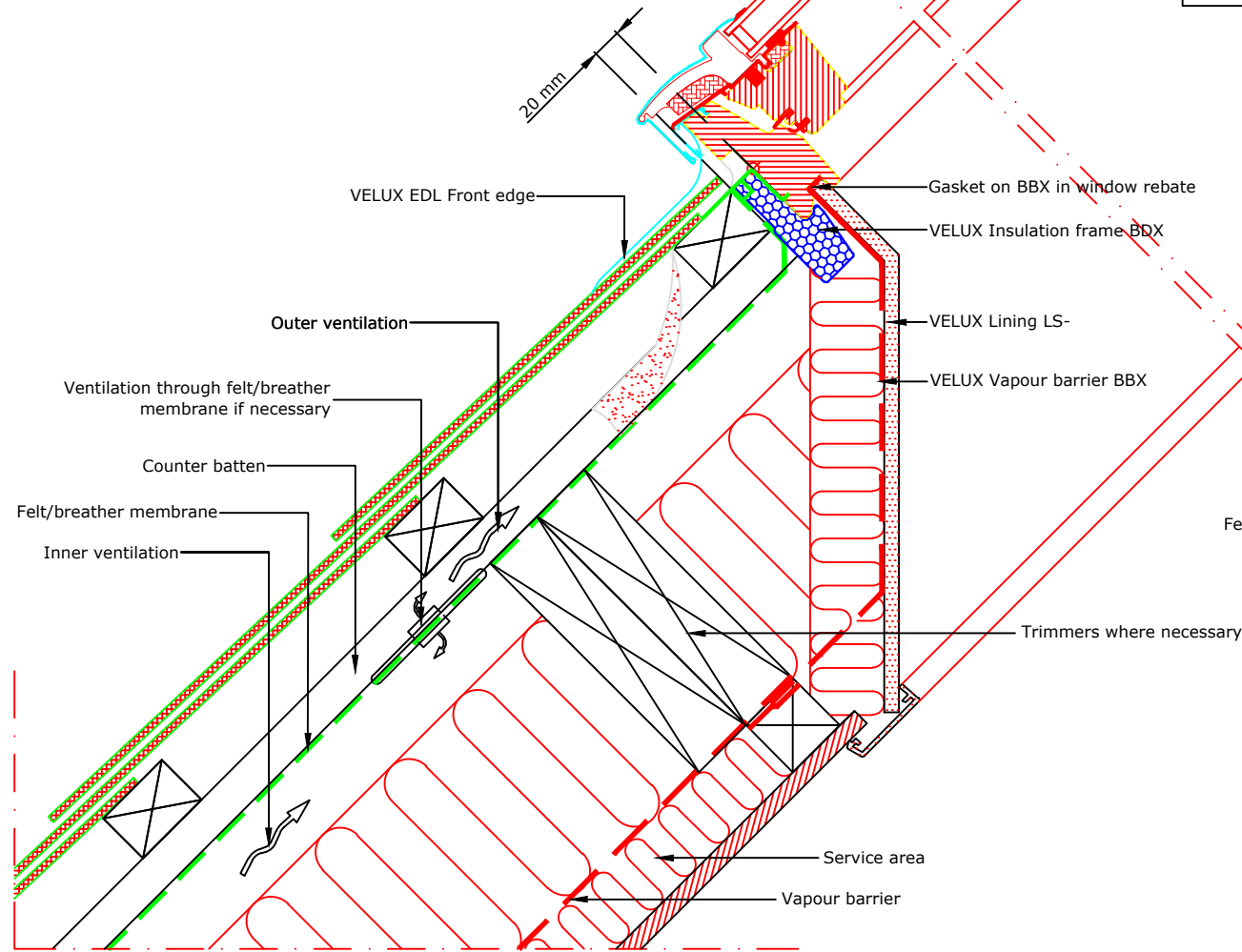
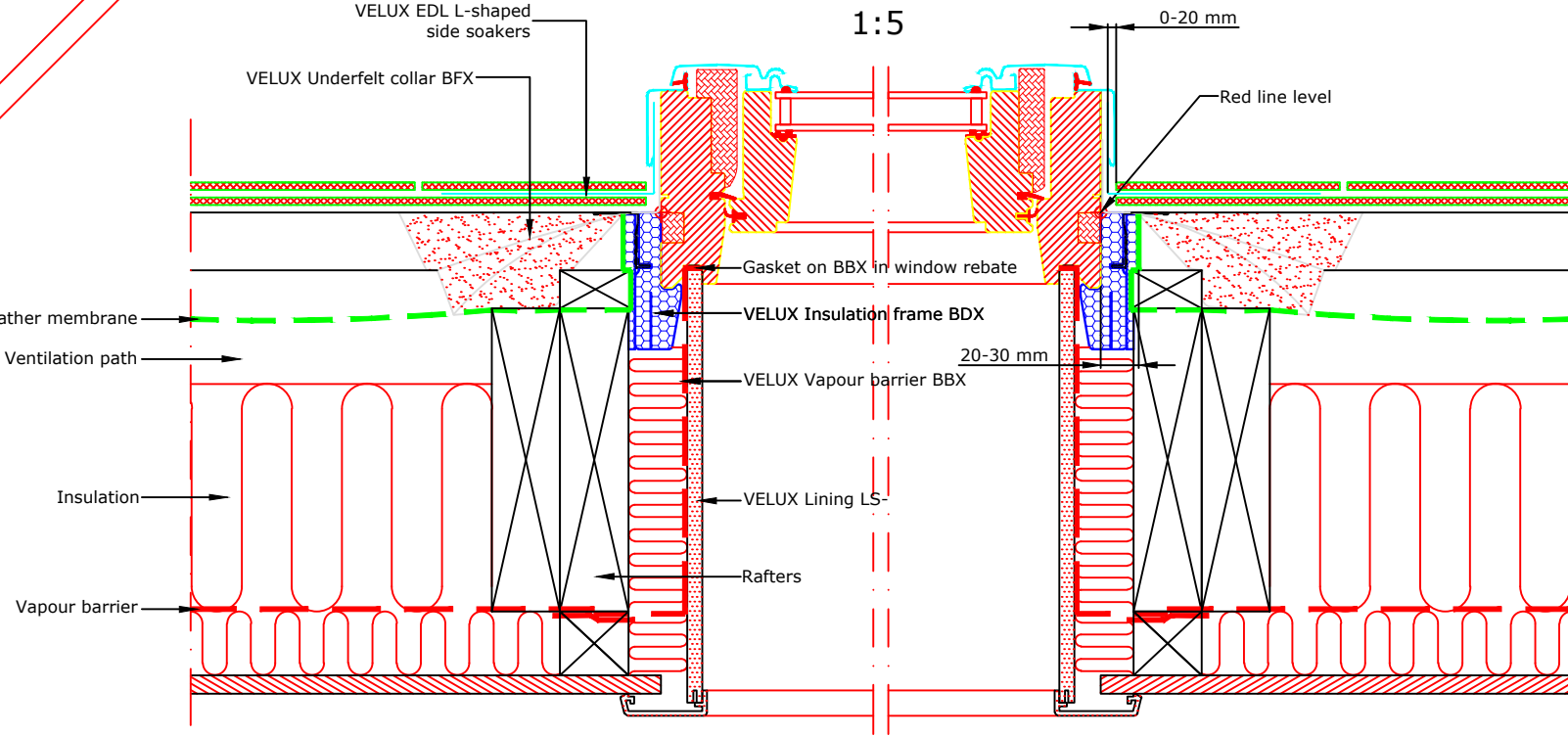

- VELUX Products:
- GGL 15°-90°
  - EDL 15°-90°
  - BFX
  - BDX
  - BBX
  - LS-
- Roof covering:
- SLATES < 8 mm



VELUX Company Ltd  
Woodside Way  
Glenrothes, Fife KY7 4ND  
tel: +44 (0) 1592 778 225

VELUX centre-pivot roof window  
**GGL single installation into natural slate**  
EDL flashing kit - standard install into natural slate up to 8mm thick  
*All dimensions are in millimetres where shown*

NOTE! When installing VELUX roof windows, flashings and accessories, please ensure compliance with building regulations and British/European standards where necessary.  
This detail represents the principles of a typical installation only and the design and specification of the final detail is the responsibility of others.

Latest revision:

Date: **January 2014**  
Rev no:  
Rev date:  
Drawn: **PJH**

File name:  
**GGL-EDL-0114-1004**  
Scale: **1:5 approx. @ A3**