

Existing South Elevation

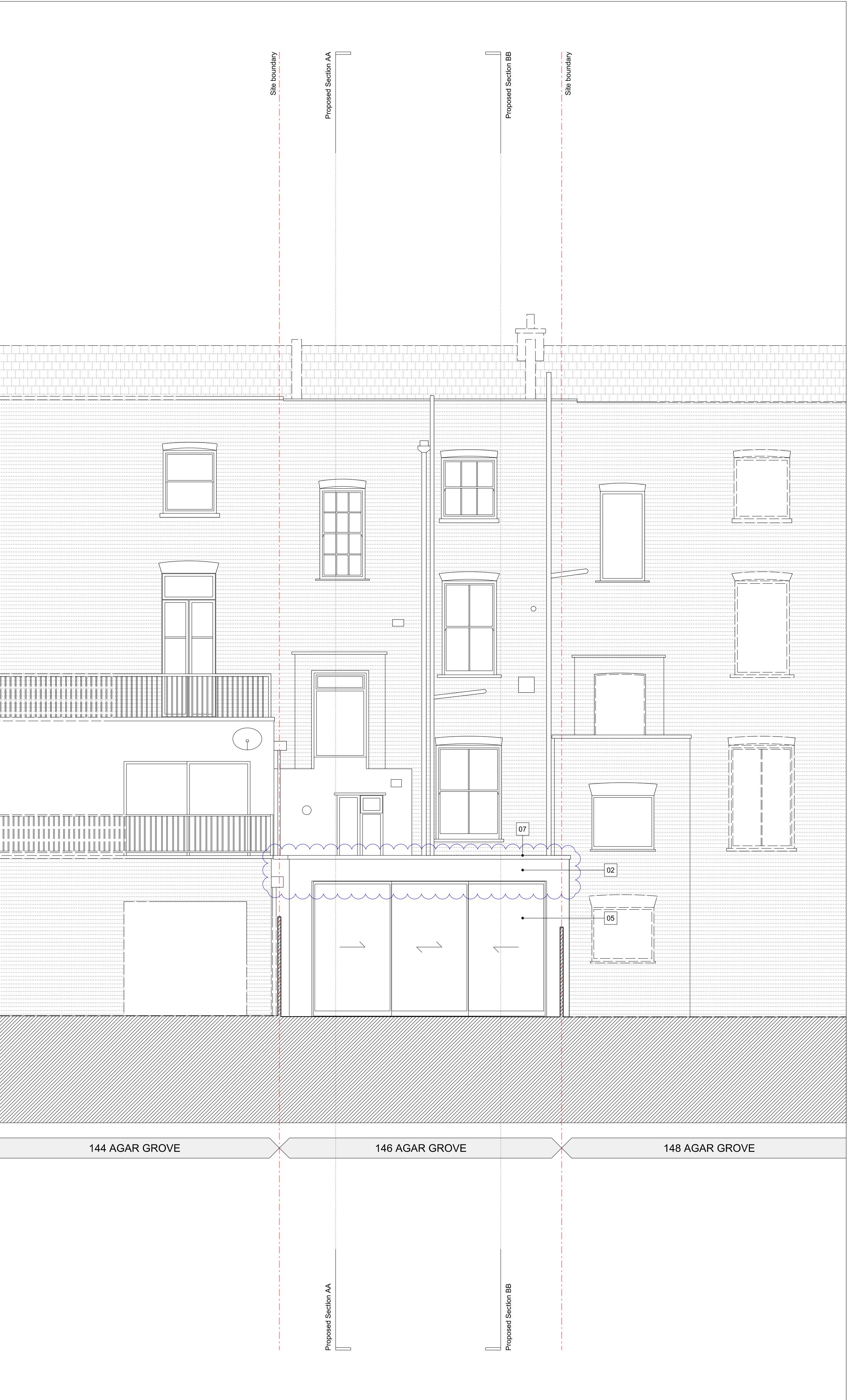

Proposed South Elevation

Existing structure / ground

New construction

Denotes extent of demolition (cut)

Denotes extent of demolition (elevation)

Planning Notes - Existing & Demolition

01

Existing window to be demolished

02

Existing wall to be demolished

03

Existing floor finishes to be removed

04

Existing kitchen fittings to be removed

05

Existing external doors to be demolished

06

Existing fence to be demolished

07

Existing planters to be removed

08

Existing drainage pipe to be removed

09

Existing parapet to be demolished

10

Existing roof to be demolished

Planning Notes - Proposed

01

New paving to internal courtyard

02

Glazed tile cladding to internal courtyard walls and rear facade

03

New aluminium-framed bi-folding doors in polyester powder coated finish

04

Party wall extended in concrete block and finished to render to match existing

05

New aluminium-framed sliding doors in polyester powder coated finish

06

New green roof

07

New aluminium coping in polyester powder coated finish

08

Roof slope to match existing

Revision D	03.06.2021	Planning Issue
Revision C	02.03.2021	Planning Issue
Revision B	23.02.2021	For Information Only
Revision A	12.02.2021	For Information Only

PLANNING

Client

Alastair Green

Date

February 2021

Scale

1:50@A1 / 1:100@A3

Project

Flat A, 146 Agar Grove, London, NW1 9TY

Drawing Title:

Existing & Proposed South Elevation

Drawing No.

P_05

Rev.

D

Robert Douge Limited, 51C Colvestone Crescent, London, robdouge@gmail.com, m. 0779 555 8103

Copyright Robert Douge Limited.
No implied licence exists. This drawing should not be used to calculate areas for the purposes of valuations. All dimensions to be checked on site by the contractor and such dimensions to be their responsibility. Do not scale drawings. All work must comply with relevant British Standards and Building Regulations requirements. Drawing errors and omissions to be reported to the architect.

0 5m 10 20 30 40 50