

Ground Floor Plan 'As Existing'  
Scale: 1/100

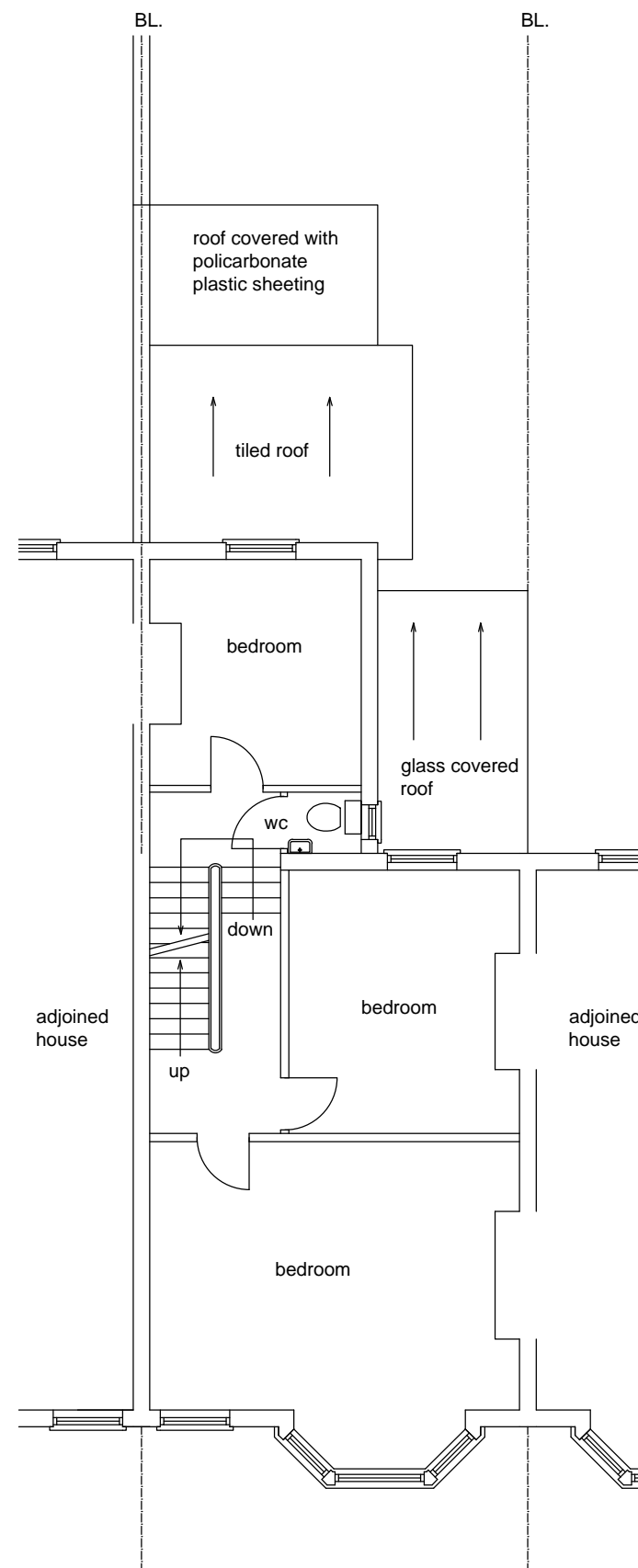

First Floor Plan 'As Existing'  
Scale: 1/100

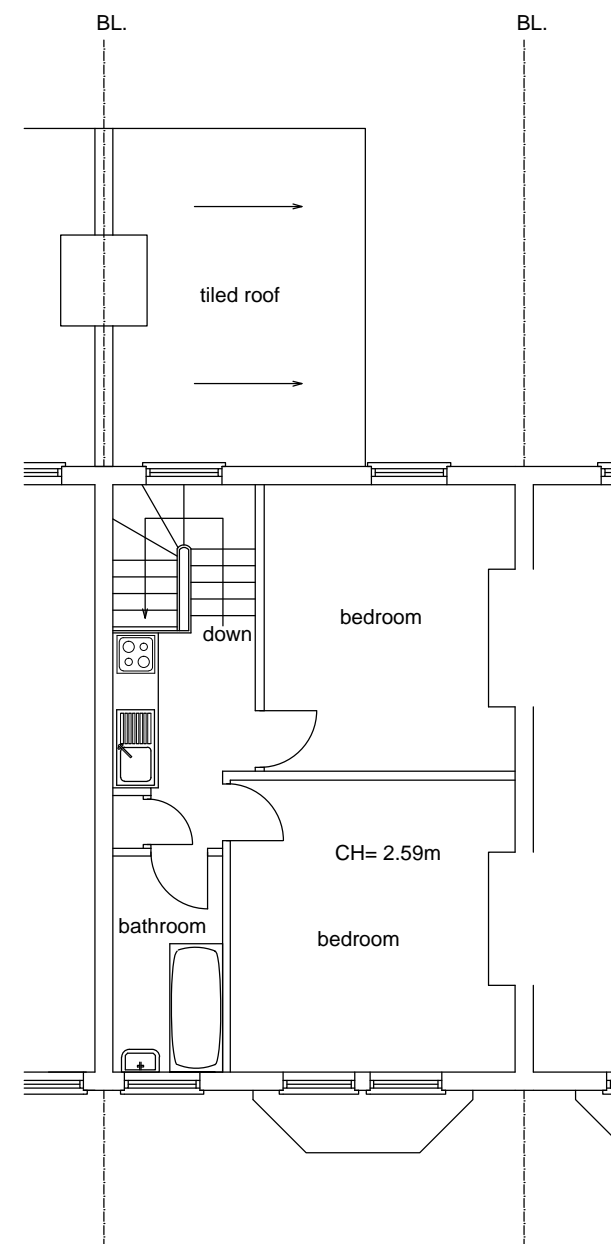

Second Floor Plan 'As Existing'  
Scale: 1/100

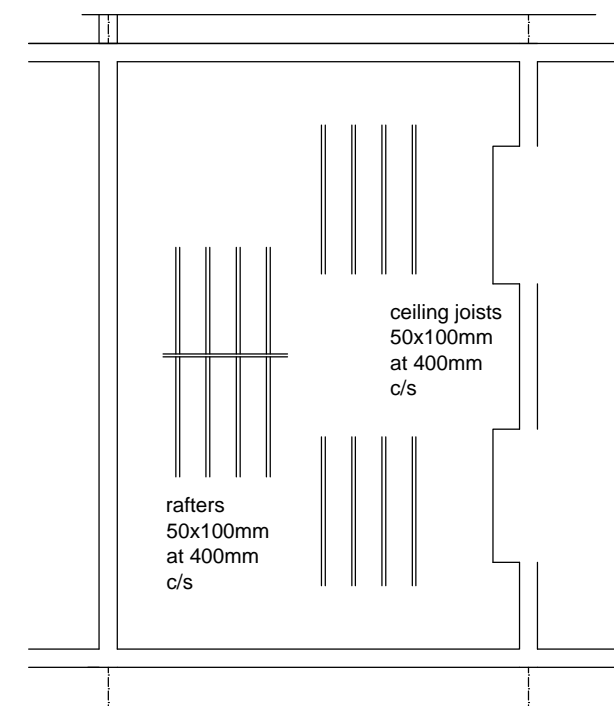

Loft area Plan 'As Existing'  
Scale: 1/100

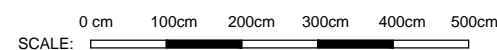

MG Building Design 30 Ashridge Gardens London N13 4LA Tel: 020 88828232 mg@guran.net	<b>Project:</b> Loft extension	<b>Scales:</b> 1/100@ A3
	<b>Title:</b> Plans 'As existing'	<b>Date:</b> June 2021
	<b>Address:</b> 49 Lupton Street London NW5 2HS	<b>Drawing no:</b> 71269L/1