

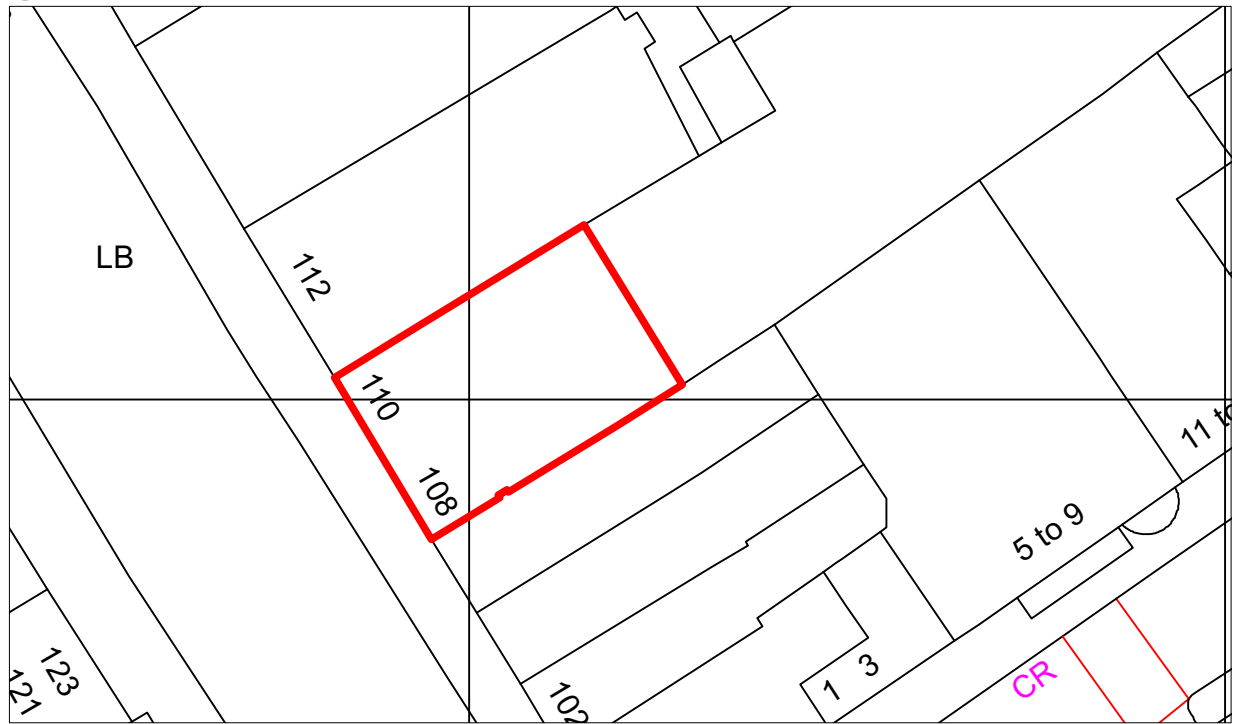

1

Location Plan  
Scale 1:1250



2

Block Plan  
Scale 1:500

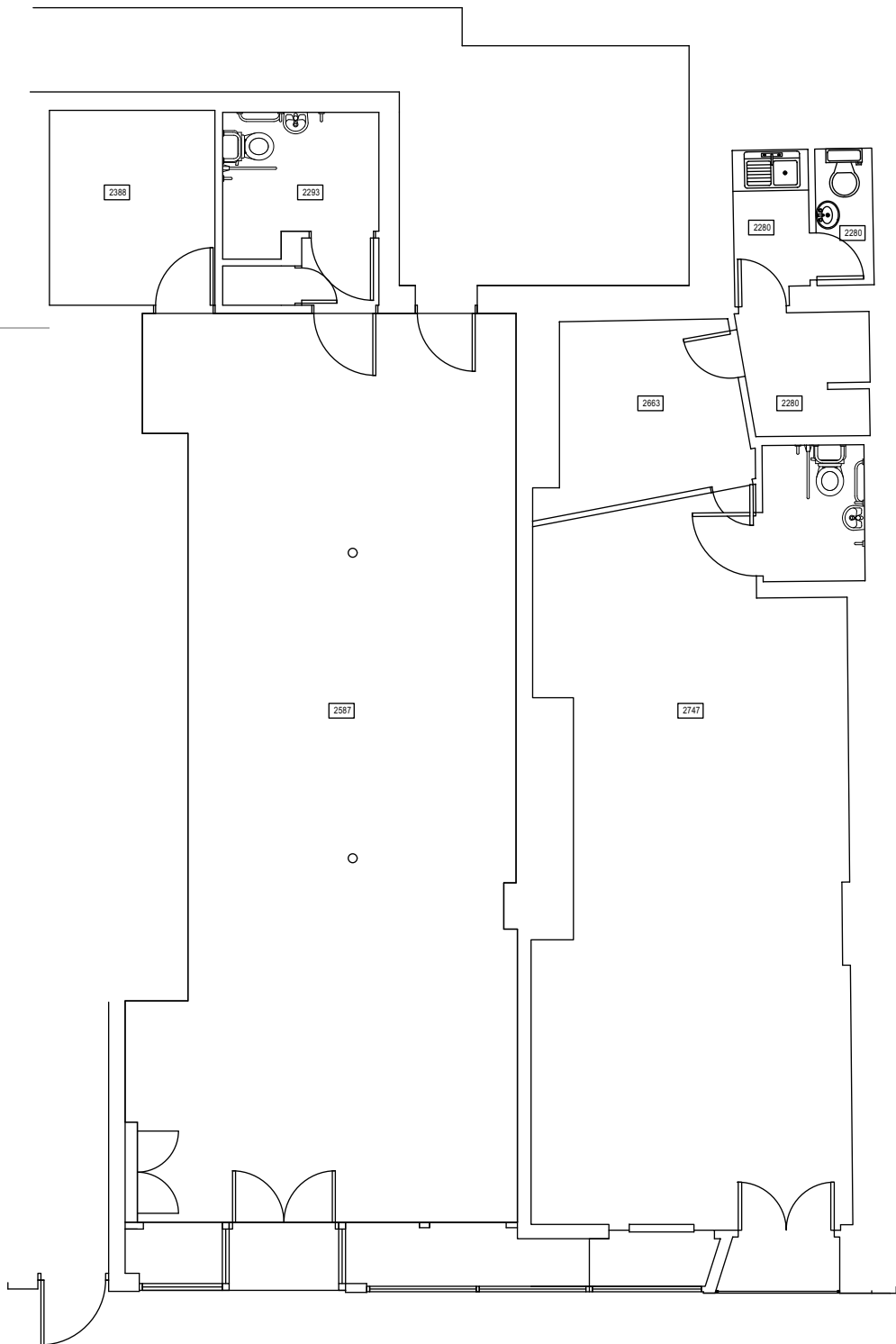

3

Existing Ground Floor Plan  
Scale 1:100



REVISION NOTES:

CDM Notes  
These drawings to be read in conjunction with Risk Registers & Design Risk Identification Overview Plan, to be provided by all parties.

Notes  
These drawings have been prepared with supplied information.  
Contractor to carry out full site setting out survey & measure of required works & report any discrepancy or build concerns / issues to the designers for resolution prior to any commencement.  
Incoming services unknown at the time of drawings production.  
These drawings to be read in conjunction with all associated project drawings, finishes schedules & relevant complimentary information supplied.  
Contractors structural engineer to confirm all required demolitions, fixings and calculations.  
All elements to be fabricated with due consideration to H&S issues, including but not restricted to - manual handling during all stages, manufacture, delivery, site constructions and final dismantling.  
All glass elements to be toughened and to glaziers recommendations.  
Principle Contractor/Fixture Manufacturer to produce "Rod" Drawings for approval & "As Built" drawings on project completion for final compilation into the O&M Manual and the H&S File.

DRAWING STATUS:

Planning

M Worldwide

15 Weller Street  
London  
SE1 1QU  
UK

Telephone: +44 (0) 207 375 3818

PLEASE CONTACT M WORLDWIDE IF YOU HAVE ANY QUERIES.

CLIENT

Game Nation

PROJECT

108-110 Camden High Street,  
London,  
NW1 0LU

DRAWING TITLE

Existing Ground Floor Plan

CONTACT D.M	SCALE @ A3 1:100	DATE 14.06.21
JOB N° 1734	DRAWING N° CMD_GA000	REV. #

This drawing is not for construction.

Figured dimensions are to be followed in preference to those scaled from this drawing. All dimensions are to be checked on site by contractors and said dimensions are to be their responsibility.  
Any errors and omissions are to be reported to the designer.

This drawing is copyright of M Worldwide Limited and is issued on condition that it is not copied by or disclosed to any unauthorised persons without prior consent of M Worldwide Limited.  
© copyright reserved M Worldwide Limited.