

WILLOW ROAD

Pavement

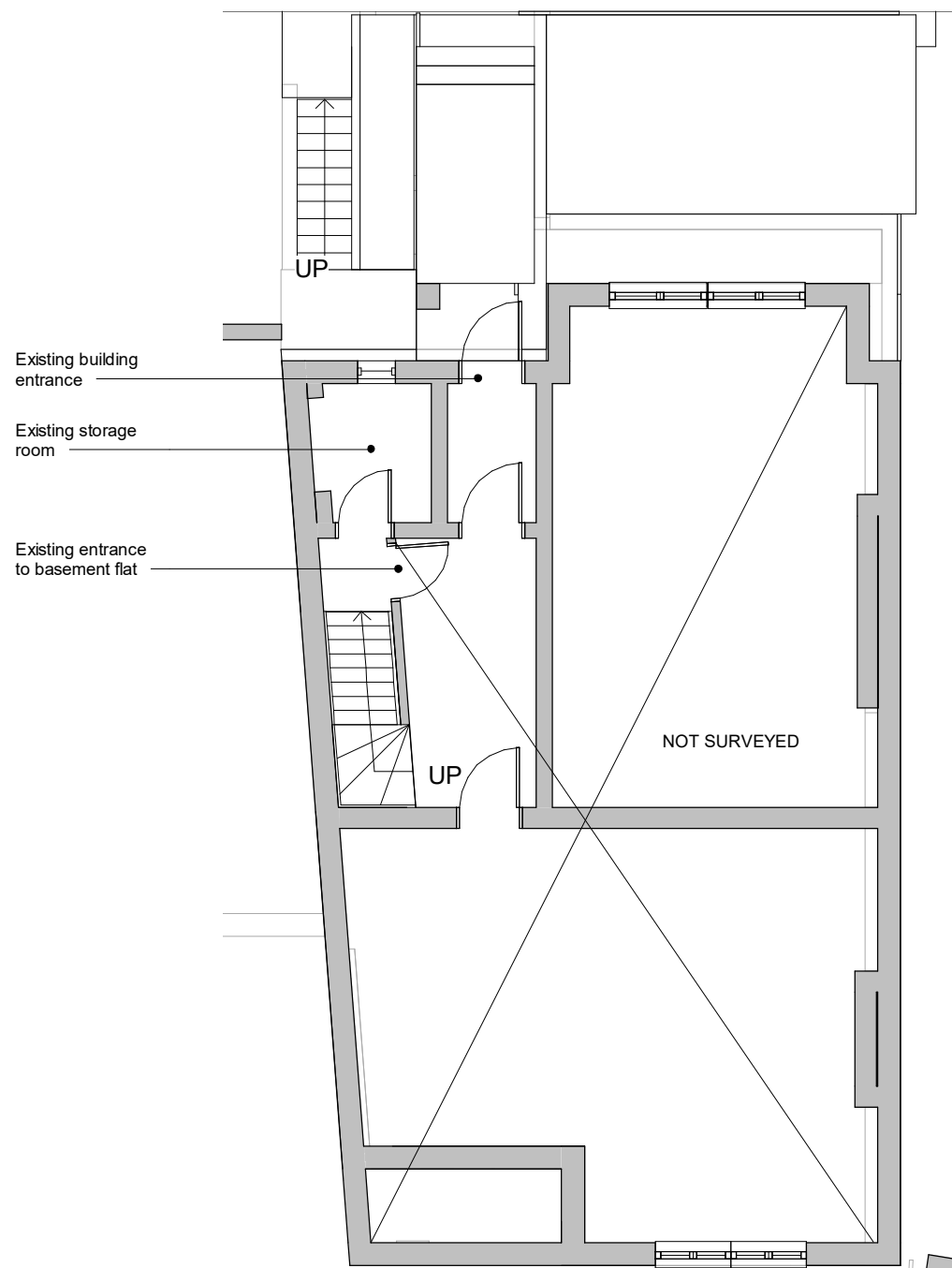

01 First Floor - Existing
1 : 100

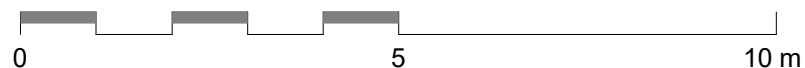

WILLOW ROAD

Pavement

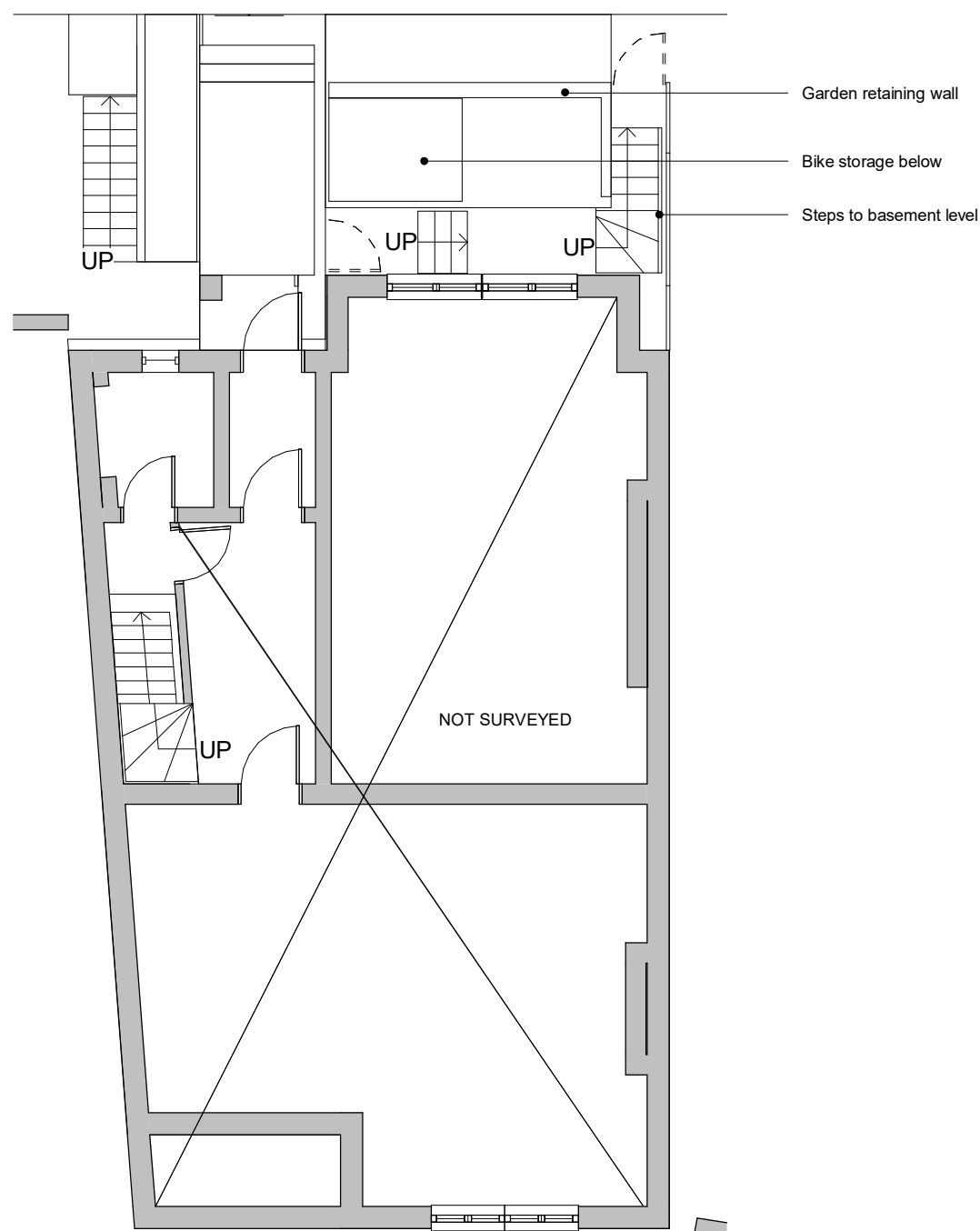

01 First Floor - Proposed (no change)
1 : 100

date	rev	note
------	-----	------

2103 27 Willow Road

Status: Planning

Client: Maisie Lawrence

First Issue Date: 28/05/21

Drawing: Existing and Proposed
Plans - GF

Drawing No. 2103-P002 Rev:

Drawn By: GZ Checked By: MP

Scale: 1 : 100 @ A3

Drawing Notes
1. This drawing is prepared solely for design and planning submission purposes.
2. All dimensions must be checked on site and any discrepancies verified with the architect.
3. Unless shown otherwise, all dimensions are to structural surfaces.
4. All work must comply with relevant building Standards and Building Regulations requirements. Drawing errors and omissions to be reported to the architect.

THIS IS NOT A CONSTRUCTION DRAWING, IT IS UNSUITABLE FOR THE PURPOSE OF CONSTRUCTION AND MUST ON NO ACCOUNT BE USED AS SUCH.

MAP

MAP Architecture
144 Cambridge Heath Road
London, E1 5QJ
www.map-architecture.co.uk / tel: 020 7096 5007
email: studio@map-architecture.co.uk