

WORKING MEN'S COLLEGE

3BM Ltd. are the copyright owner of the design shown on this drawing. It may not be edited or reproduced without their prior written consent. All levels and dimensions to be checked on site. This drawing is to be read in conjunction with all other relevant drawings and specifications. Any discrepancies to be reported immediately. Do not scale from this drawing.

3BM Limited, Lilla Huset, 191 Talgarth Road, London, W6 8BJ, T: 0345270 8260

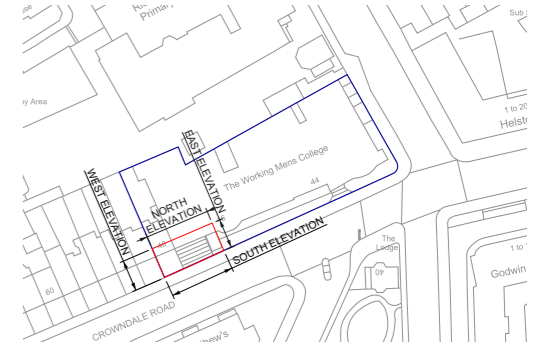

LIFT SPECIFICATION

TRAVEL: 2420mm
 NUMBER OF STOPS: 2
 PLATFORM SIZE: 900mm wide x 1400mm deep
 SIZE OF PIT: 1120x1550x85
 SIZE OF APERTURE: 1120x1550
 RATED SPEED UP: 0.1m/s
 RATED SPEED DOWN: 0.1m/s

LIFT ENCLOSURE: Steel framework, manufactured from rolled channel, hollow sections and channel. Infill panels combination of aluminium and glass.

LANDING ENTRANCES: Fully Glazed, 2000mm high interlocked doors provided on all landings

CONTROL STATIONS: Tactile buttons with illuminated halo landings.
 Call button on lower level
 Call button on upper level
 Call button and key isolation on lower level

HANDRAIL: On carriage

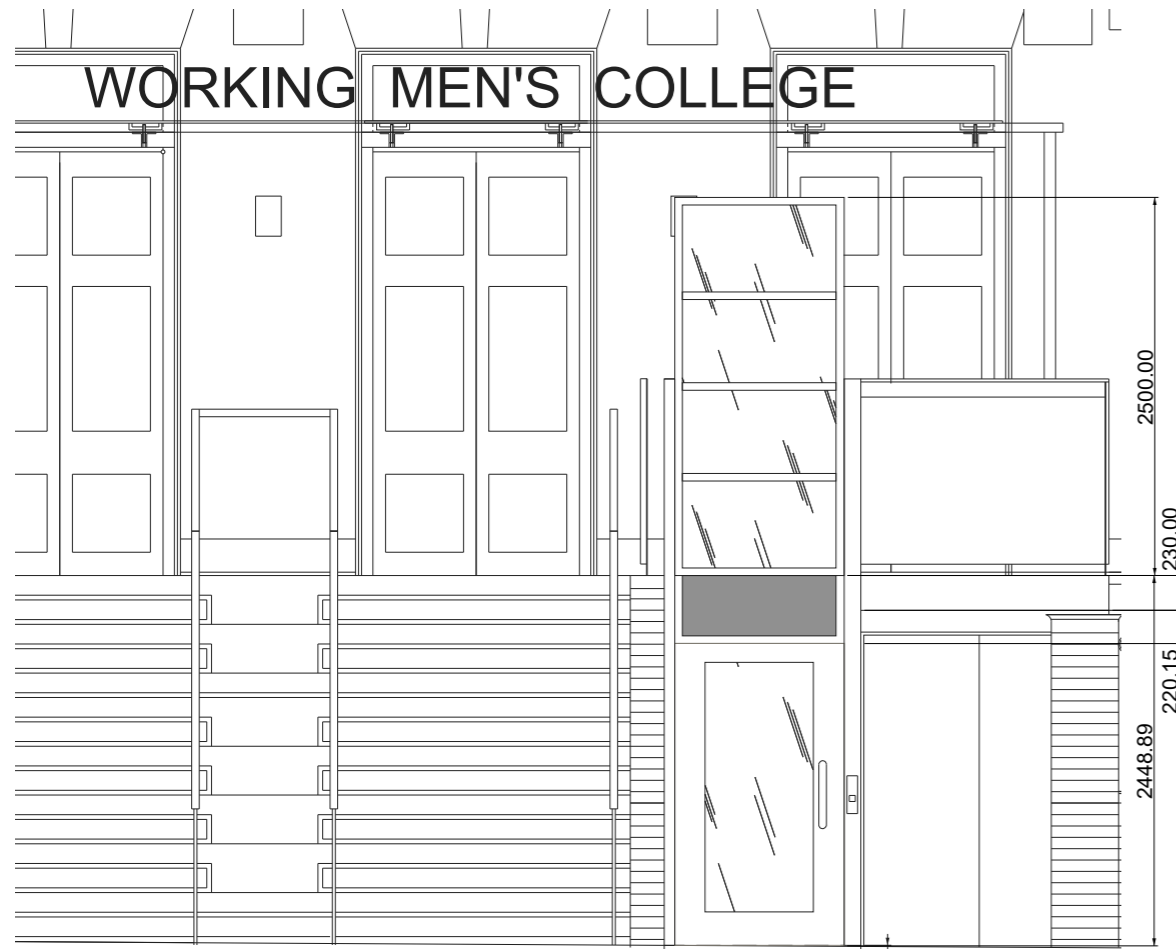

SOUTH ELEVATION (PROPOSED)

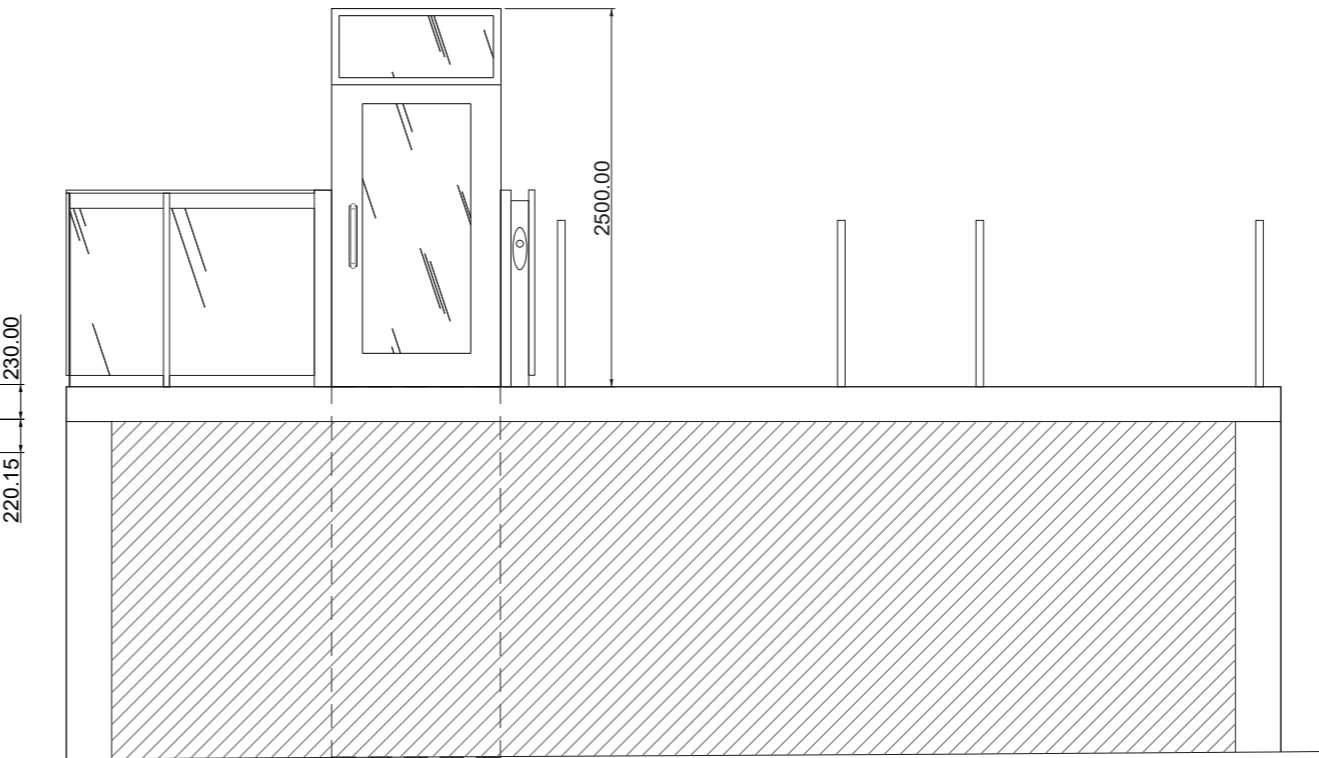

NORTH ELEVATION (PROPOSED)

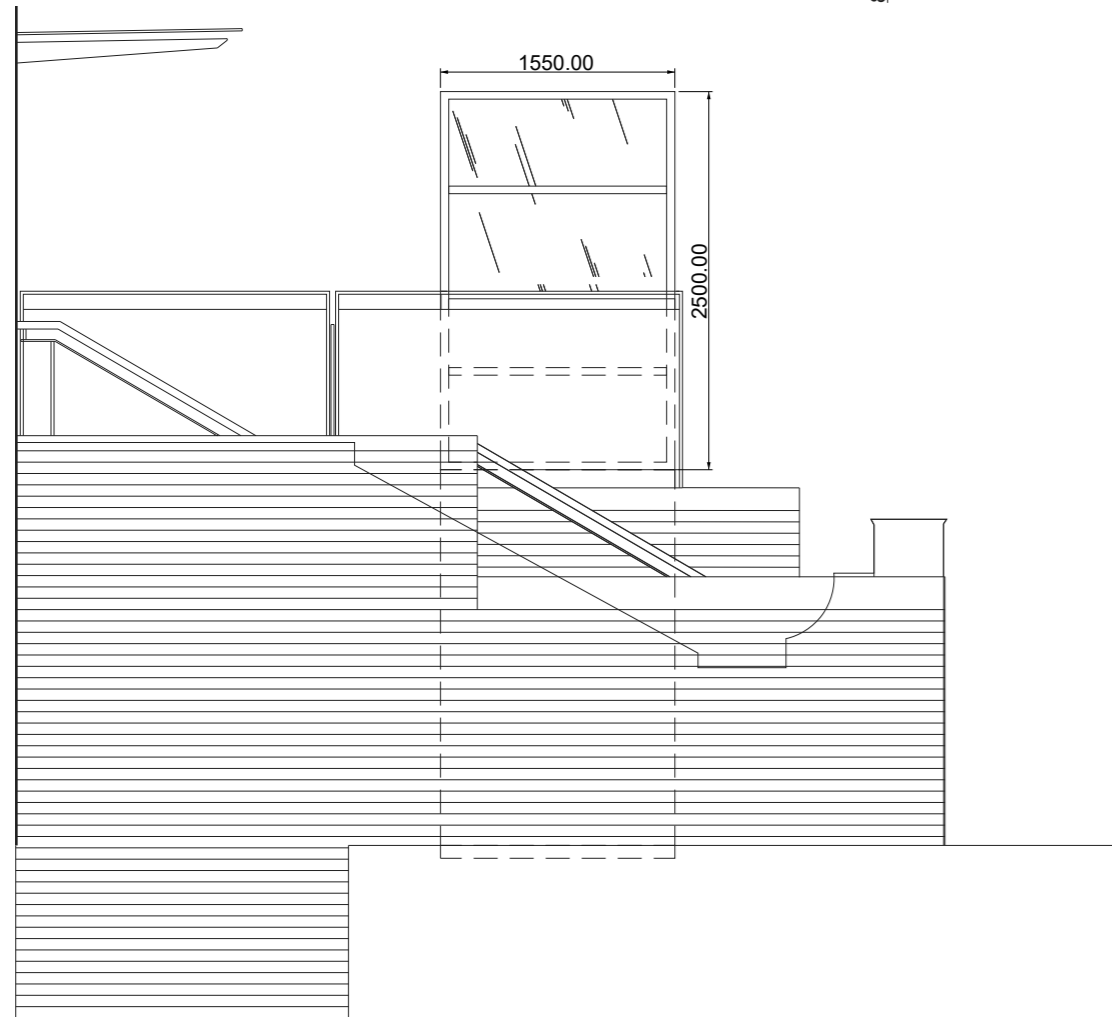

WEST ELEVATION (PROPOSED)

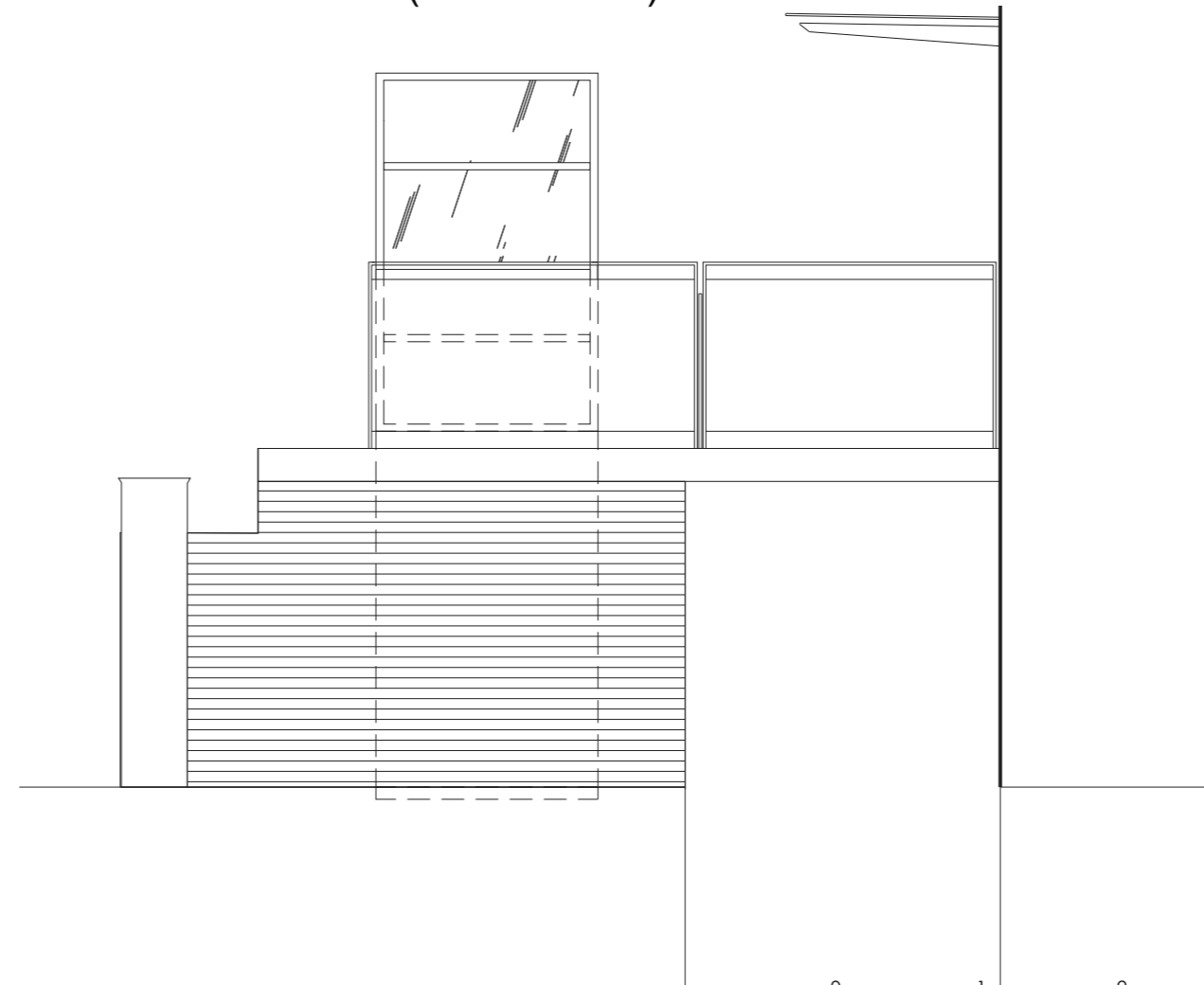

EAST ELEVATION (PROPOSED)



Rev	Date	Description	Initials
-----	------	-------------	----------

Client
WORKING MEN'S COLLEGE

Project Name
LIFT REPLACEMENT

Drawing Title
PROPOSED ELEVATIONS 1:50

Issue Status

PLANNING

Scale & Paper Size	Date Originated	Drawn	
1:50@A3	12/2020	VP	
Project No.	Stage	No.	Rev.
P404	3	402	00

