

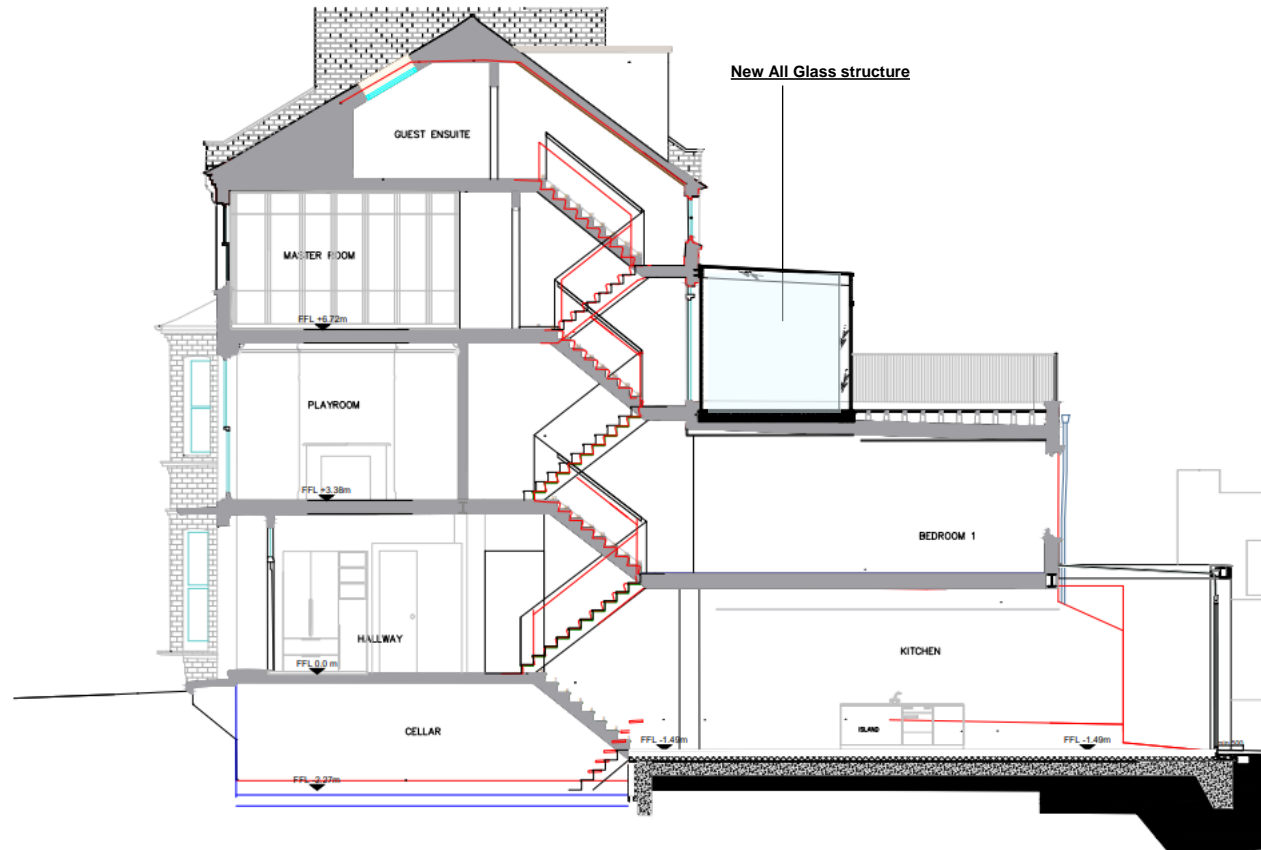

SECTION: Proposed



Section J-J
scale 1:75@A3

PROJECT/SITE ADDRESS: 91 Savernake Rd	 Unit 5 Thames House Longmead Road Basing IG11 0JR	REVISIONS	DATE 05/05/2021	DRAWN by D.
		Note: CDM regulations will apply to initial approval of drawings and manufacture will only commence on receipt of 'N' dated approval of drawings issued. C = TO BE AMENDED - Drawing to be re-drawn. R = APPROVED WITH AMENDMENTS - Drawing to be re-drawn with final amendments included. A = APPROVED FOR PRODUCTION, NO COMMENTS - Procurement of materials, manufacture and installation to commence.	CHECKED by Project M.	SCALE 1:75@A3
TEL:			DRAWING REF. 028	
FAX:			DRAWING TITLE Section J-J	
			DRAWING STATUS	Approval