

NOTES.

1. The contractor must check and confirm dimensions.
2. All discrepancies are to be reported to and resolved by the engineer before works are commenced.
3. Drawings are not to be scaled.
4. All work and materials are to be in accordance with the building regulations and to comply with all relevant codes of practice and British Standards.
5. All drawings are to be read in conjunction with the notes on this drawing.
6. Thermal insulation to be provided to give:
6.1. U-value to flat roofs of 0.18 w/m² k.
7. All structural timber to be pressure preservative treated. All cut ends to be site treated.
8. All electrical works to be designed and installed by a competent person, being a member of an approved self-certification scheme.

NOTES

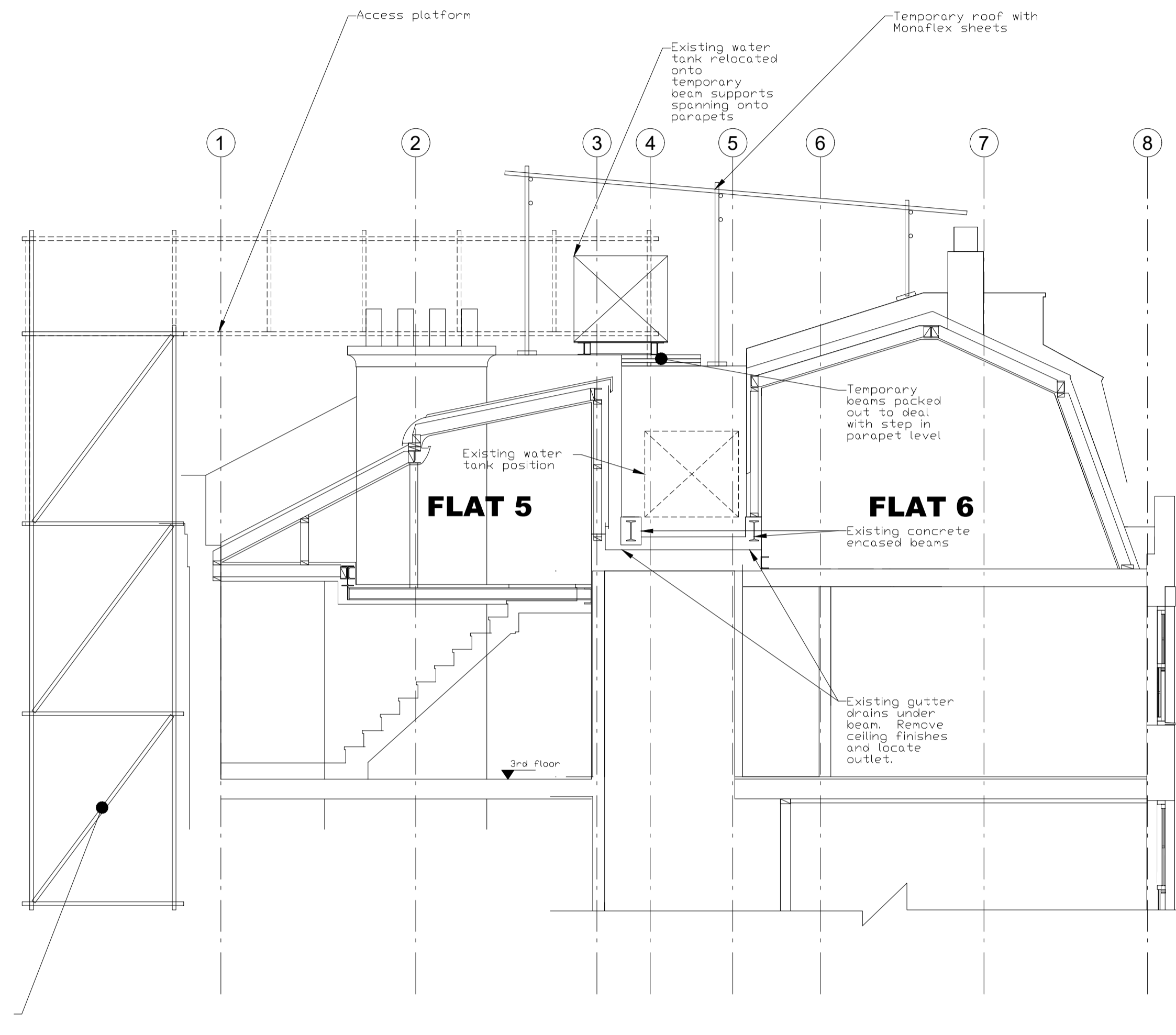

**INDICATIVE TEMPORARY WORKS AND SCAFFOLDING
(Looking West)**

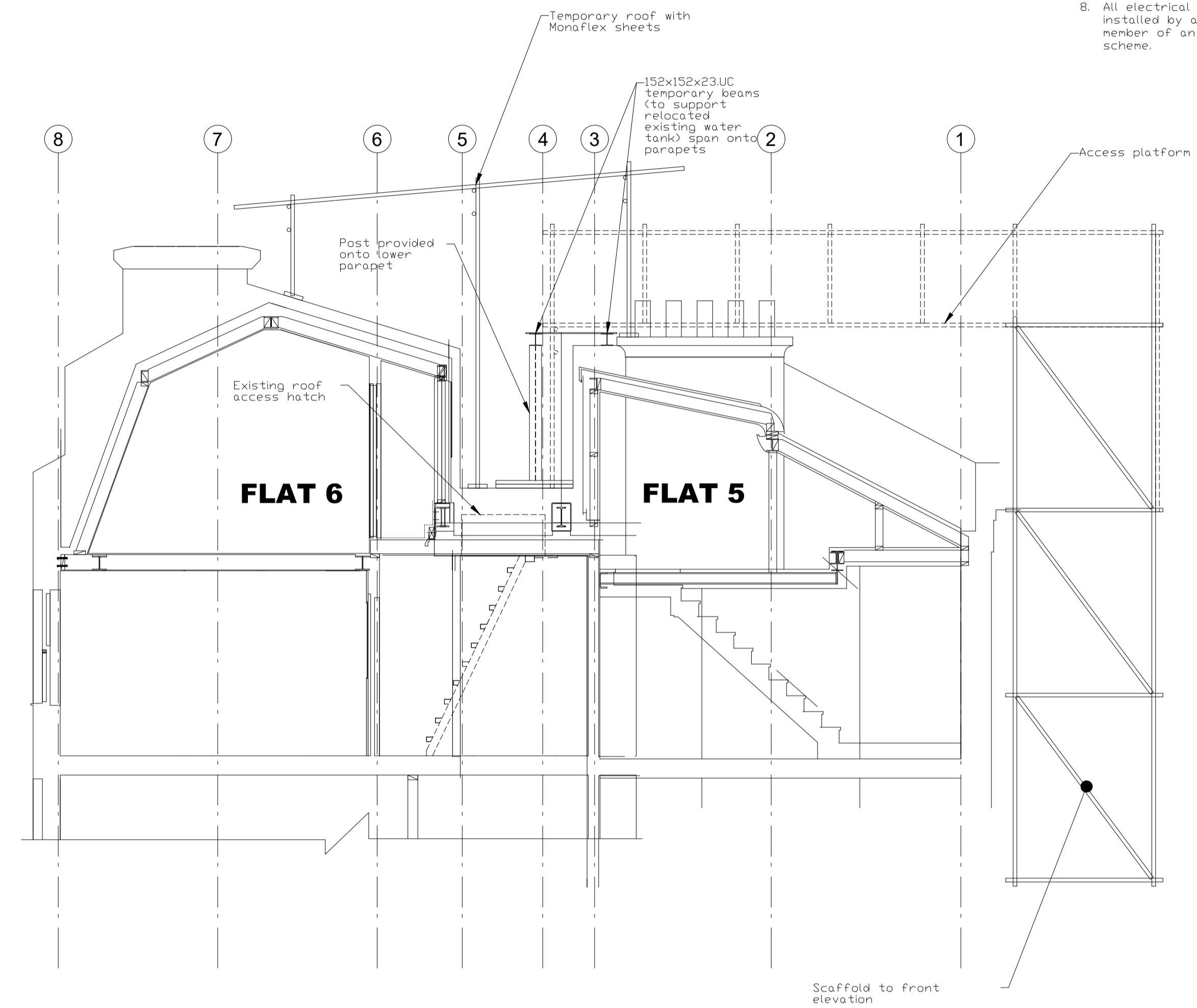

**INDICATIVE TEMPORARY WORKS AND SCAFFOLDING
(Looking East)**

No.	Date	REVISIONS	BY
B	07/04/21	Issued for Tender	RER
A	16/10/20	Issued for Comment	RER

CONTRACT
6 REGENTS PARK RD
LONDON
NW1 7TX

PART
TEMPORARY WORKS &
WATER TANK SUPPORT

Richard F. Gill & Associates
Consulting Structural Engineers
48 Great Western Studios,
65 Alfred Road, London, W2 5EU

Tel:	London (020) 7402 9534	Shenfield (01277) 200056
Scale:	1:50	10/20
Drawn:	Checked:	Drawing No. 20133-1
RER		