

Copyright: All rights reserved. This drawing must not be reproduced without permission.  
 Only the original drawing should be relied upon. Contractors, sub-contractors and suppliers must verify all dimensions on site before commencing any work or making any shop drawings.  
 All shop drawings to be submitted to the architect / interior designer for comment prior to fabrication.  
 This drawing is to be read in conjunction with the architect's / interior designer's specification, bills of quantities / schedules, structural, mechanical & electrical drawings and all discrepancies are to be reported to the architect / interior designer.  
 Do not scale from this drawing. Dimensions are in millimetres unless otherwise stated.

**NOTES**

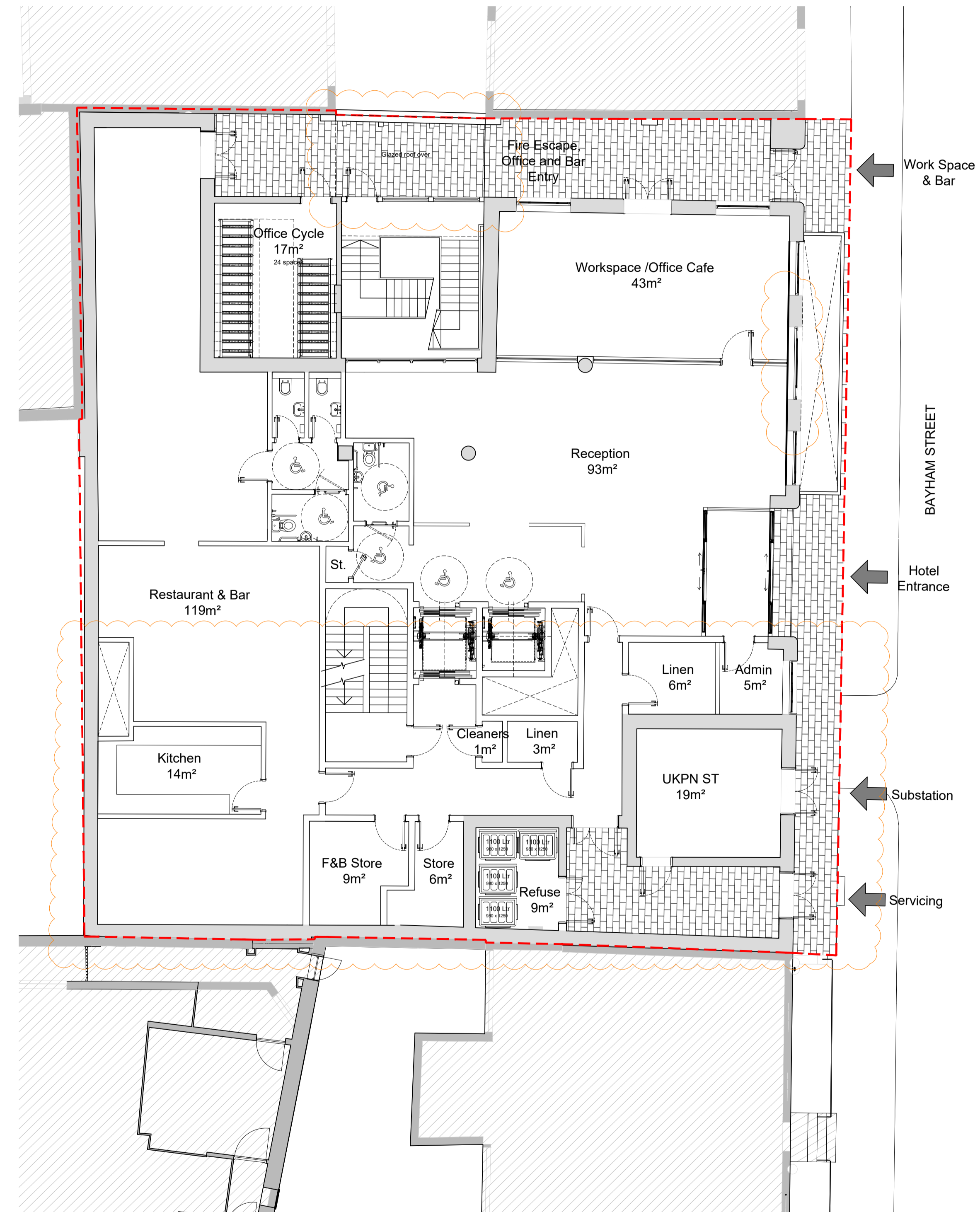

○ Proposed Ground Floor  
 1:100

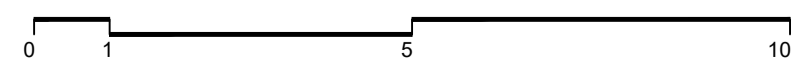

rev	amendments	date	by	chk
P3	BOH areas reconfigured; updates to glazing	12.05.21	PW	FJ
P2	Canopy added and stair reconfigured; access to cafe updated	15.04.21	FJ	PW
P1	Updated following objections to substation location	15.03.21	PW	FJ
P0	ISSUED FOR PLANNING	20.11.20	FJ	PW

**dexter moren associates**  
 architecture urban design  
 interior design creative media  
 www.dextermoren.com  
 dmaj@dextermoren.com

57d  
 jamestown road  
 london nw1 7db  
 UK

t: 020 7267 4440

architecture

project  
 Bayham Street  
 London, NW1 0EY

client  
 Camden Lifestyle (UK) Ltd

drawing title  
 Proposed Ground Floor

drawing status  
 PLANNING

scale	date	drawn by
1:100 @ A1	20.11.20	FJ
1:200 @ A3		
job no.	drawing no.	revision
1783	A-100-100	<b>P3</b>