



TYPICAL SECTION SHOWING STONE REPLACEMENT

PROJECTING SIGN

FASCIA SIGNAGE

SLIP BIN

ATM
RED DASHED LINES REMOVALS
BLUE LINES REINSTATEMENT

NIGHT SAFE

SCOPE

REMOVE EXISTING HIGH LEVEL FASCIA SIGNAGE
REMOVE EXISTING PROJECTING SIGNAGE

REMOVE EXISTING ATM, SLIP BIN AND NIGHT SAFE, ALLOWING TO REINSTATE EXISTING STONEMWORK AND TIMBER WINDOW FRAMES TO MATCH LISTED BUILDING.

INFILL STONEMWORK TO MATCH GEOLOGY, TEXTURE AND COLOUR OF THE EXISTING. THE MORTAR COMPOSITION, TEXTURE, COLOUR AND JOINT THICKNESS WILL MATCH EXISTING. TIMBER SPECIES AND PROFILE OF WINDOW FRAME TO MATCH EXISTING NEW GLAZED PANEL INSTALLED TO MATCH THE ORIGINAL WINDOW BAY DESIGN.



REMOVE EXISTING NIGHT SAFE



REMOVE EXISTING ATM

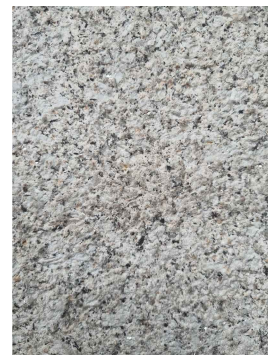

SAMPLE OF CORNISH GREY GRANITE MATCHED BY STONE MASON, PROPOSED FOR INFILL FOLLOWING ATM AND NIGHT SAFE REMOVAL

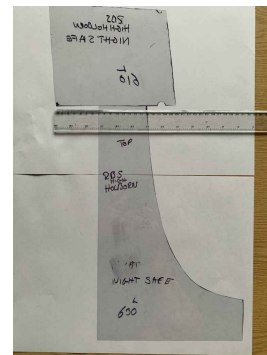

STONE MASONS NIGHT SAFE INFILL SECTION TEMPLATE

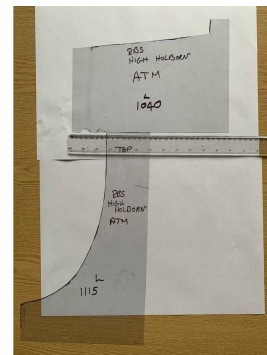

STONE MASONS ATM INFILL SECTION TEMPLATE



PROPOSED NEW CUT SAMPLE NEXT TO EXISTING WEATHERED STONE

C	29.08.21	ADDED PHOTO OF PROPOSED STONE SAMPLE NEXT TO EXISTING STONE	RH	29.08.21
B	16.08.21	STONE MASON SAMPLE PHOTO, SPECIFICATION AND SECTIONS ADDED	RH	16.08.21
A	31.03.21	TYPICAL SECTION ADDED	RH	31.03.21



address
RBS LONDON HOLBURN
127-128 HIGH HOLBURN
LONDON
WC1V 6PQ

ref no. - sortcode -

description
ELEVATION 1
PROPOSED DEMOLITIONS
CLOSURE

status
-

IPMS1	-	sqm	-
IPMS2	-	sqm	-
IPMS3	-	sqm	-

scale 1:100 paper size A3 brand

drn date 25.03.21 chk date -

nw drawing number E7042-GA-E1 rev. C

