

Proposed Site Plan, Elevations & Details (1:100@A1)

0 1 2 3 4 5 metres

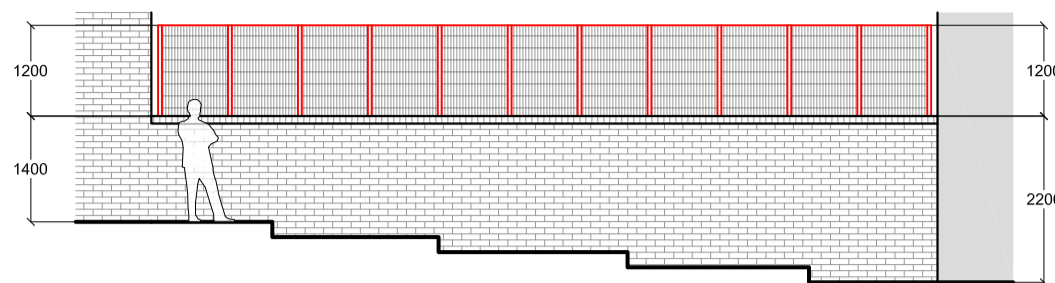

Elevation as seen from the Bin Store side

Proposed Security Fence:

The proposal is to install a 1.2m high section of Euroguard Platform security fencing on top of the existing brick wall where indicated. The existing wall varies in height from 2.2m to 1.4m at its lowest. This is a requirement to stop intruders accessing the private areas of the site from the existing Co-Op car park behind.

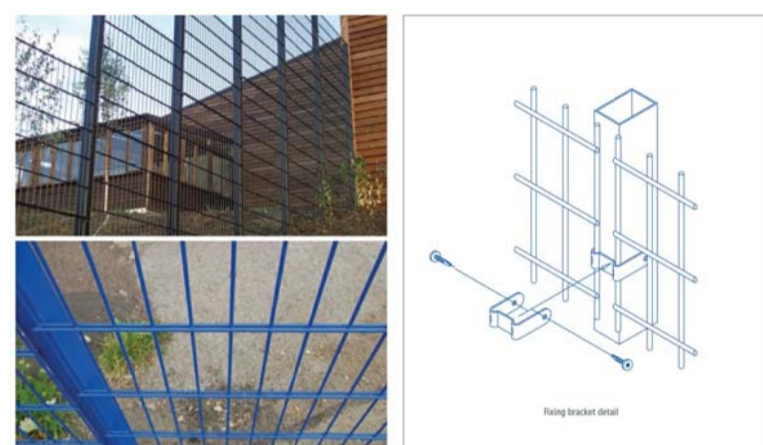

Proposed Automated Barrier:

The proposal is to install a 4500mm wide Automated Barrier for access control. The product is the FAAC B680 and colour is RAL 5011 Blue. This will be accompanied by a Swan Neck Single Height Intercom Post, again RAL 5011.

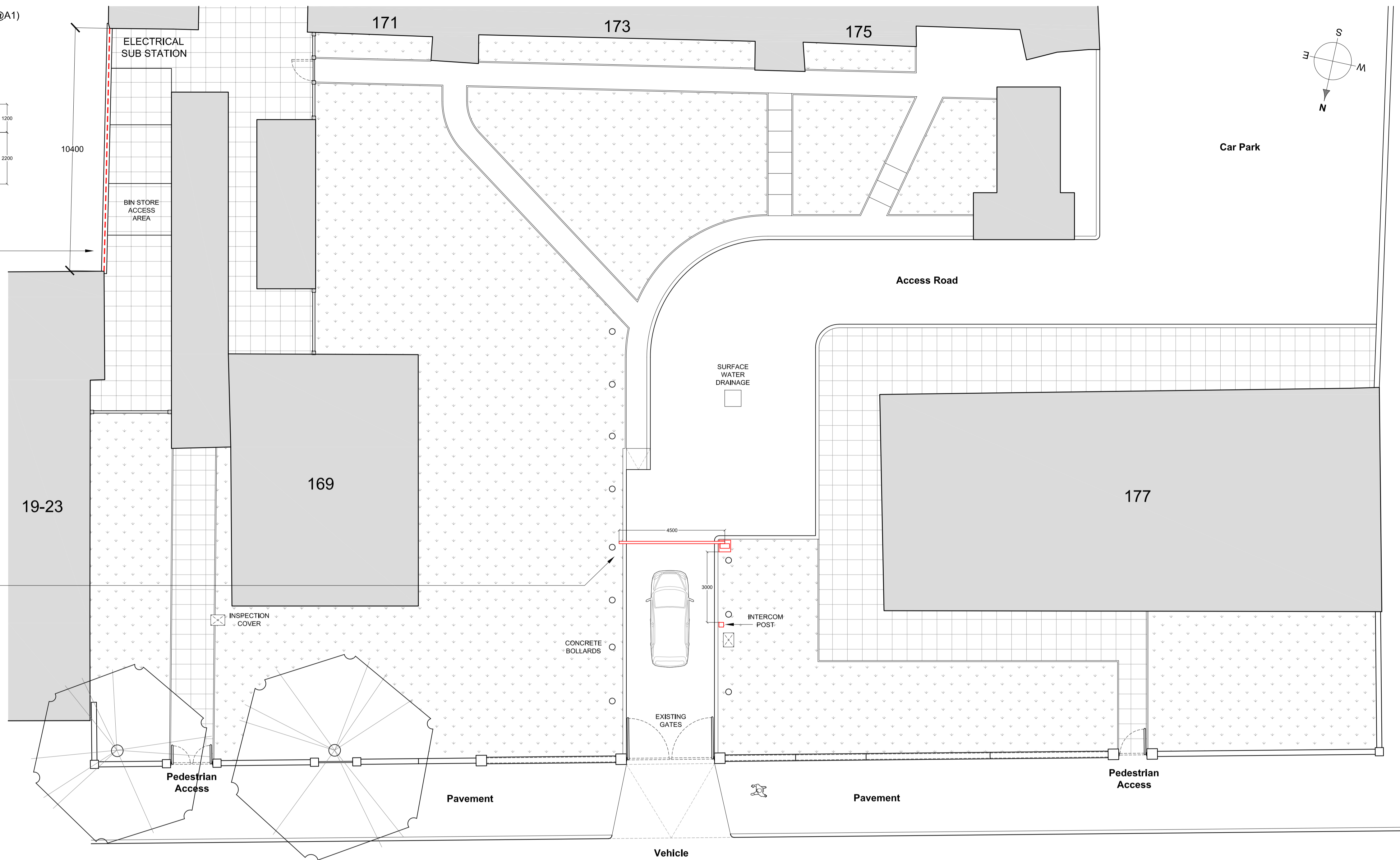

Plan View

A D E L A I D E R O A D

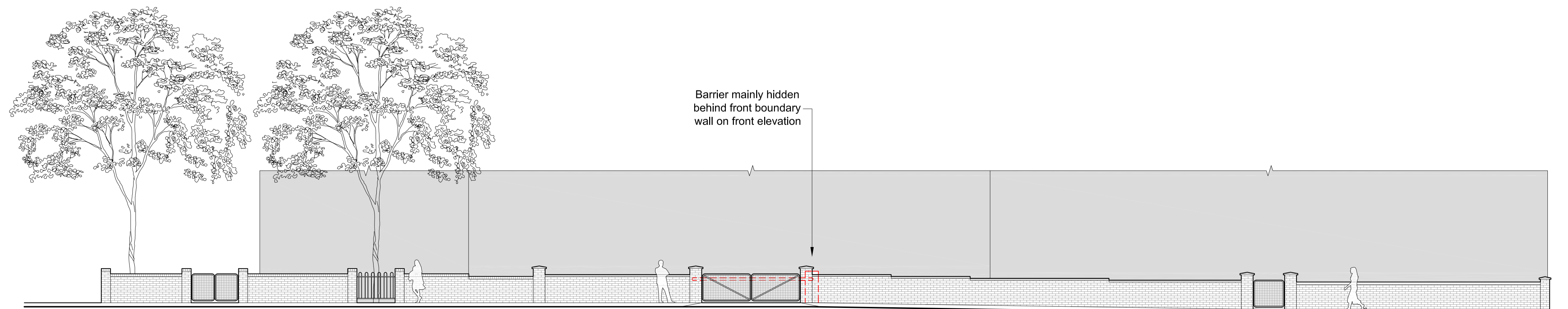

Elevation A

COPYRIGHT
© copyright this drawing may not be copied in whole or in part, retained or disclosed without the prior written consent of Wagstaff Interiors

SCALE
dimensions should be scaled with care. Contractors must verify all dimensions before starting work. Any discrepancies are to be reported to Wagstaff Interiors

Revisions:
* drawing created 03.06.21



Site Address:
169-177 Adelaide Road
Camden
NW3 3NN

Client:
Metropolitan Police

Project Title:
New Automated Barrier & Perimeter Security Fence

Drawing Title:
Proposed Site Plan

Drawing Scale: 1:100@A1
Issue Date: 03.06.21

Drawn by: BRC
Revision: *

Drawing Number:
WGR59-01-04

Drawing Issue Status:
P L A N N I N G

Wagstaff Interiors Group
9 Borehouse Yard, Clerkenwell,
London, EC1V 4JR. T: 0208 432 1000
E: marketing@wagstaffgroup.co.uk
W: www.wagstaffgroup.co.uk