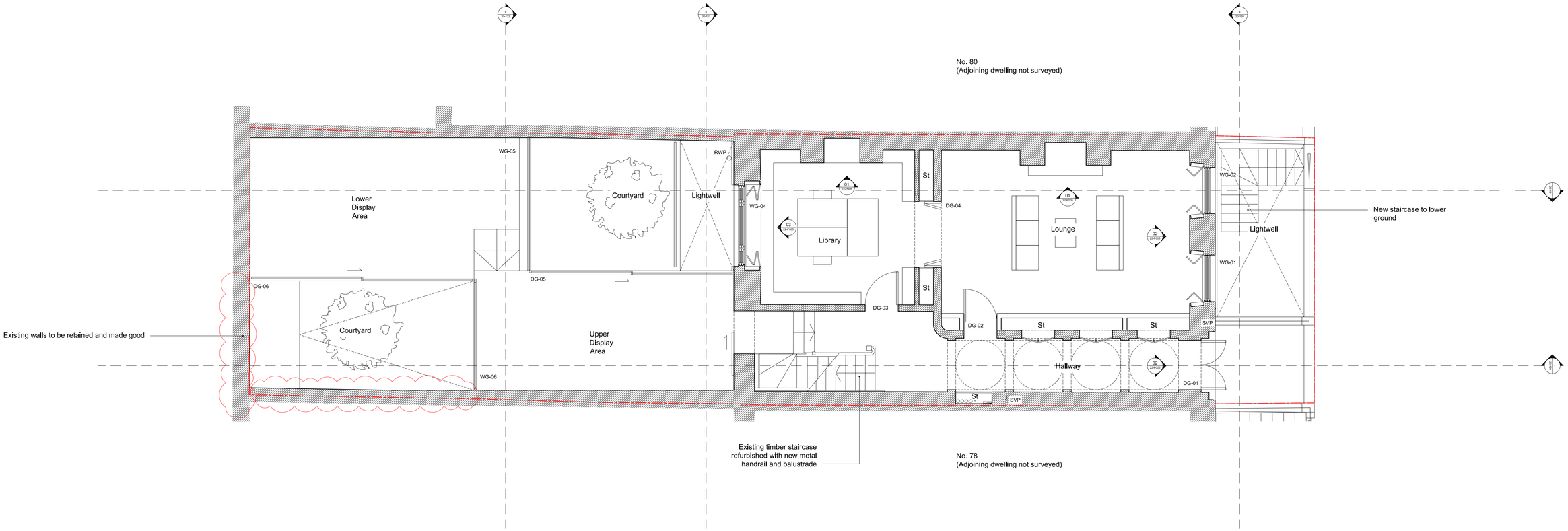

General notes:

Do not scale from drawings.
Errors to be reported immediately to the Architect.
To be read in conjunction with all relevant Architects', Services and Structural Engineers' drawings.
All existing site, tree and building information has been compiled from different sources.
All dimensions to be checked on site.

Comments:

All existing windows including timber shutters to be refurbished where required and secondary glazing installed where possible

Existing staircases to be retained and refurbished

Key:

Site Boundary

Rev.	Date	Description	Drawn	Check
C	22.06.21	LBC NMA	YYC	FH
B	05.09.19	Planning Amendments	HK	NF
A	27.08.19	Planning Amendments	HK	NF

Key Plan

BÜF

Studio 2, 5a Priory Grove
London SW8 2PD

T : +44 (0)20 3409 0881
E: info@bufarchitecture.com
W: www.bufarchitecture.com

© BÜF Architecture Ltd.

Project
79 Guilford Street
London, WC1N 1DF

Drawing name
As Proposed
Ground Floor Plan

Client
Andrew and Romain

Date 10.12.18
Scale / Format 1:100 @A3 1:50 @A1
Drawn / Checked XX / XX
Approved XX

Project number
A010

Status
PLANNING

Job no.	Source	Zone	Element	Drawing no.	Revision
A010	A	XX	DR	20-P111	B