



ANDYSTURGEON DESIGN

51-53 HATTON GARDEN

LANDSCAPE STATEMENT - Level 07 Roof Terrace

MAY 2021

619-RP-210513-V1

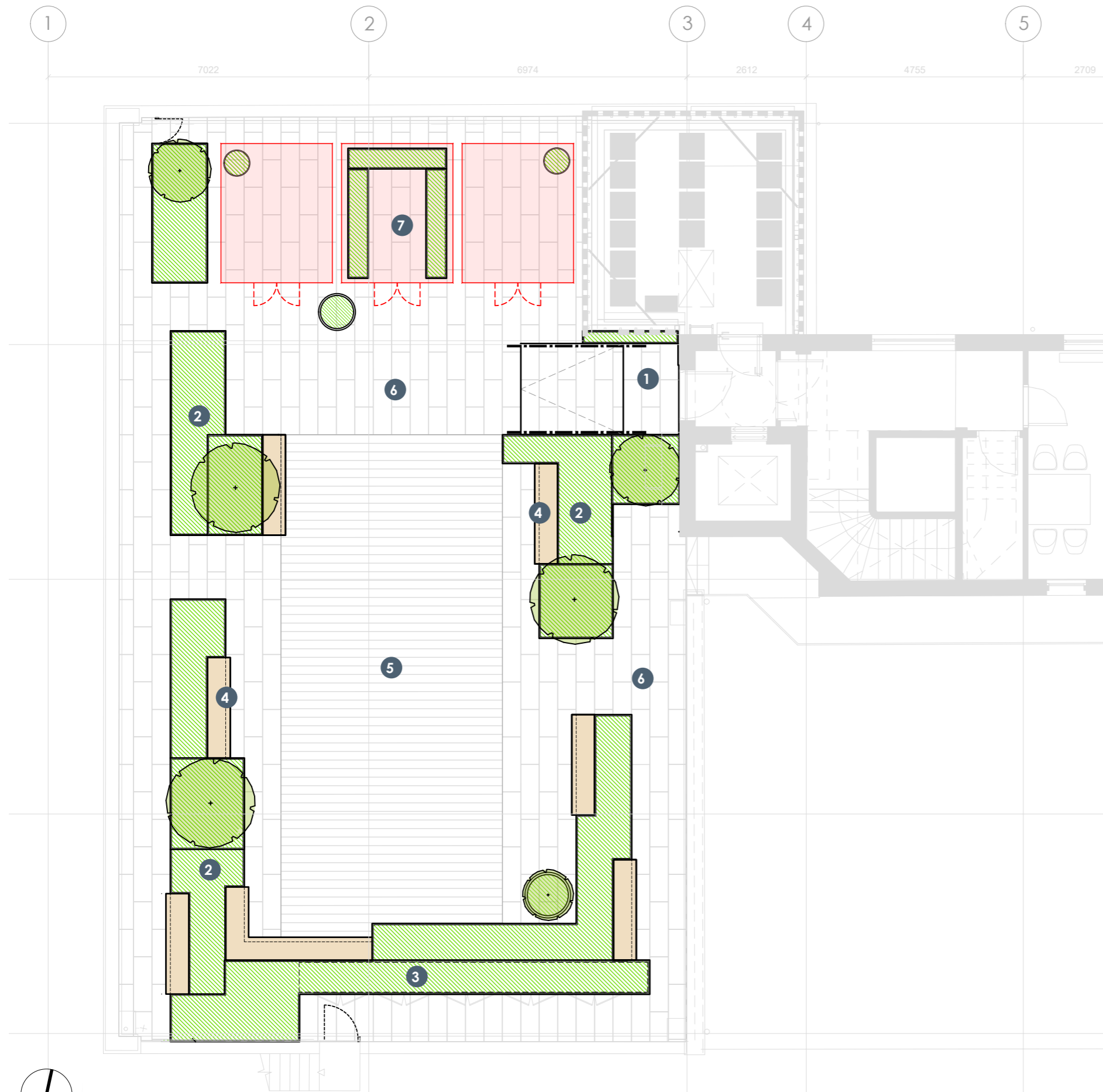

Landscape Design Roof Terrace:

The expansive terrace on the 7th floor provides an opportunity for valuable urban greening, office break-out space for employees and ecological enhancements.

The Spatial arrangement looks into creating small pockets of sitting areas with integrated benches.

Varied heights of planters give interest to this compact layout and opening views to the City Urban character on the East.

Planters set back from the railing also encourages people to access the building edge and overlook the street.

KEY

- ① Terrace Access
- ② Raised planters (600mm & 450mm high)
- ③ Raised planters (1600 high) with storage underneath
- ④ Bench Integrated with Planters
- ⑤ Timber decking
- ⑥ High quality porcelain tiles
- ⑦ Greenhouse (3 nos)





Frosted glass / film up to 1.9m height on the North side of green house. Privacy for neighbour.

Pots placed inside the meeting pods gives a softer feel to the interior space.



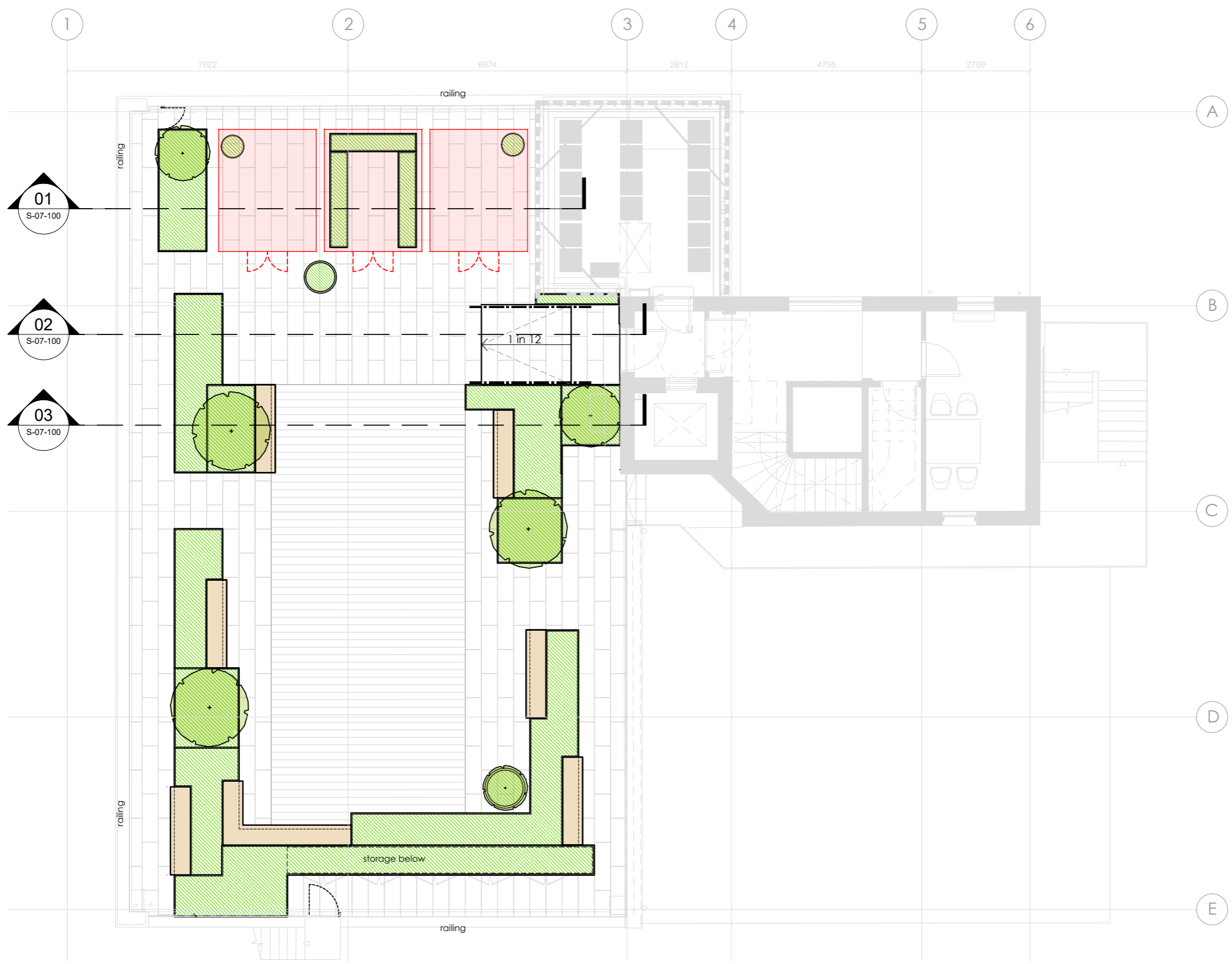

GENERAL NOTES.
 This drawing remains the copyright of Andy Sturgeon Garden Design Limited.
 All dimensions to be checked prior to commencement of any works,
 and/or preparation of any shop drawings on site.
 Any dimensional discrepancies and alterations to be referred to the designer.
DO NOT SCALE FROM THIS DRAWING.

- NORTH
- High quality porcelain tiles.
- High quality decking
- RP (metal planter):** 3mm thk with 30mm folded top detail, powder coated finish.
- Seating:** Integrated planter benches
- Mixed planting:** Refer to detailed planting plan (allow for automated irrigation system)
- Proposed specimen trees/ shrubs:** Refer to detailed planting plan
- Greenhouse (3 nos)** 2.44m x 3.05m puregreenhouse - Structural range
- Clay pot**

P02 13.05.21 Planning	SS	DR	AS
P01 06.11.20 Stage 3 - First Issue	SS	DR	AS
Iss	Date	Issue notes	



7 Marlborough Place, Brighton BN1 1UB
 Tel: 01273 672575 info@andysturgeon.com www.andysturgeon.com

project no.	drawing no.	issue
619	P_07_100	P02
client	DORRINGTON	
project	Hatton Garden	
drawing	RF L07	
	Landscape General Arrangement	
	scale	1:100 @A3

GENERAL NOTES.
 This drawing remains the copyright of Andy Sturgeon Garden Design Limited.
 All dimensions to be checked prior to commencement of any works,
 and/or preparation of any shop drawings on site.
 Any dimensional discrepancies and alterations to be referred to the designer.
DO NOT SCALE FROM THIS DRAWING.

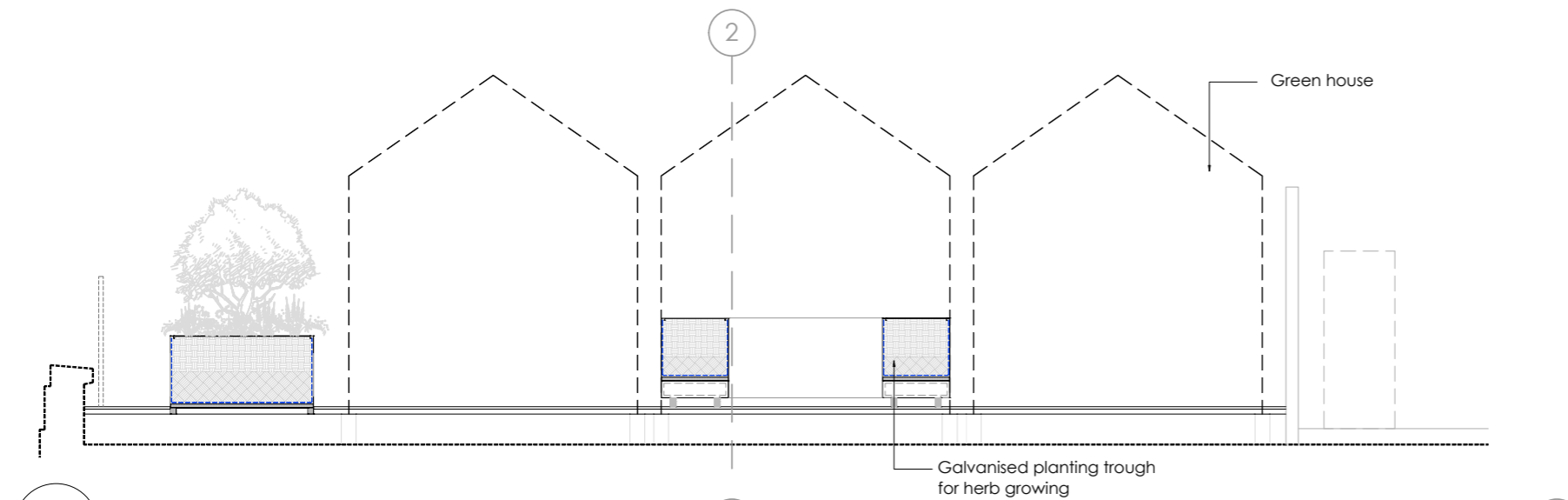

S-07-100 **L07 Landscape Sections @ 1:50**
 01 Hatton Garden

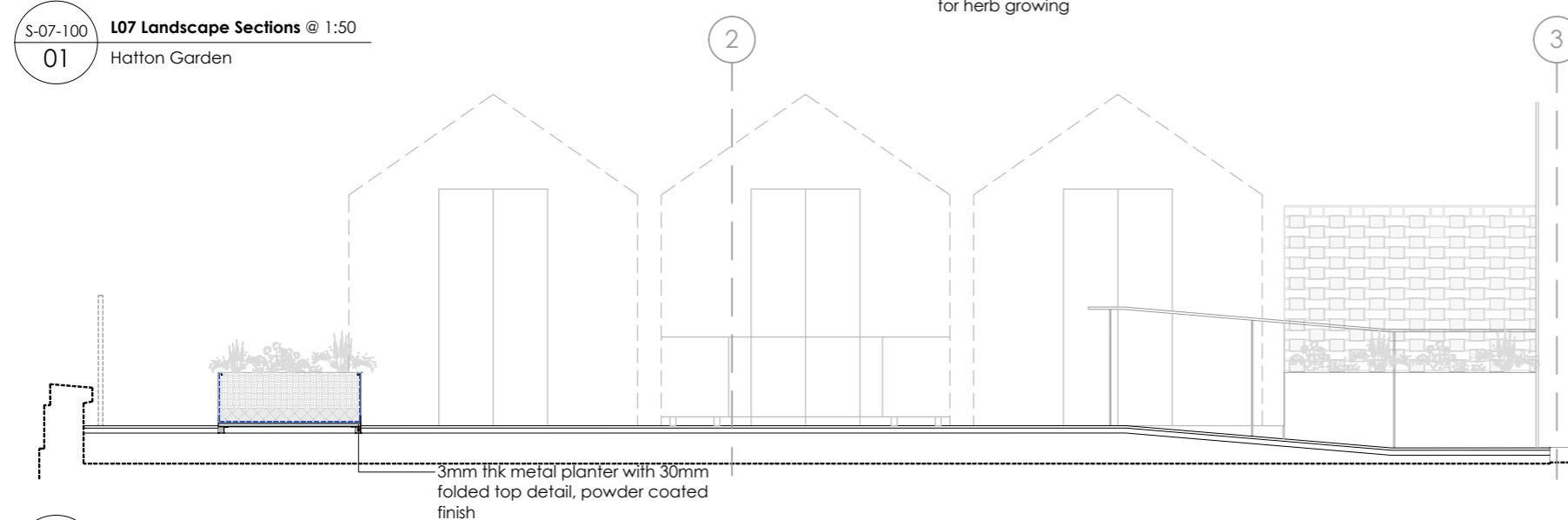

S-07-100 **L07 Landscape Sections @ 1:50**
 02 Hatton Garden

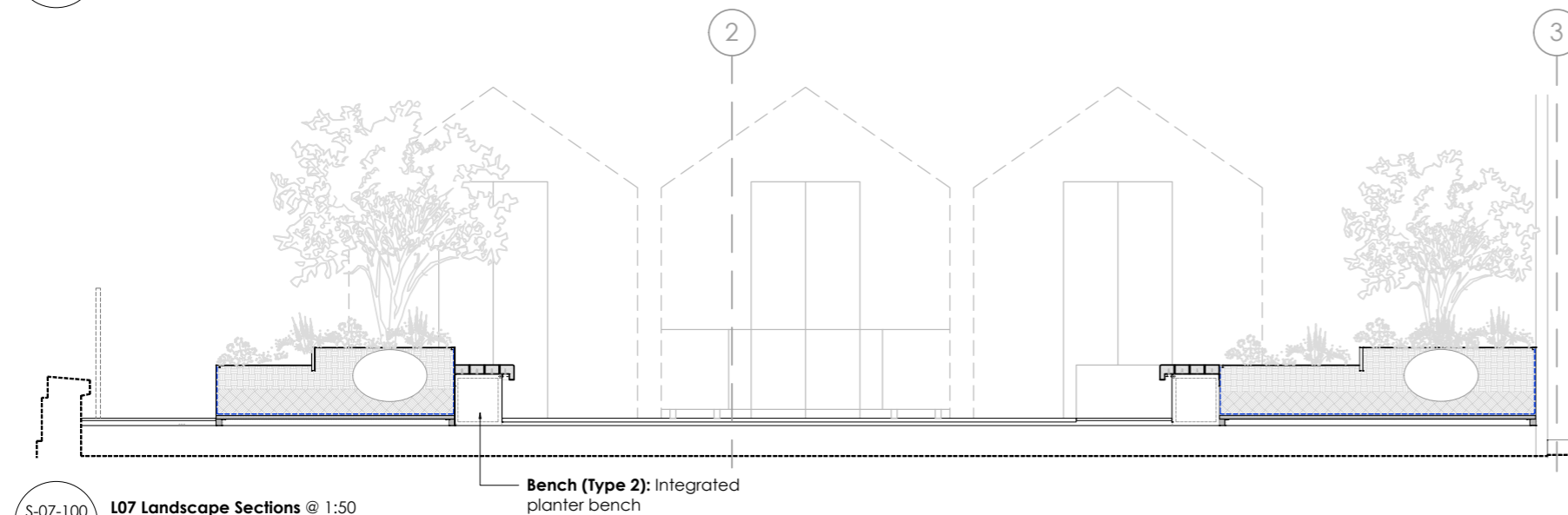

S-07-100 **L07 Landscape Sections @ 1:50**
 03 Hatton Garden

P02 13.05.21 Planning	SS	DR	AS
P01 06.11.20 Stage 3 - First Issue	SS	DR	AS
Iss. Date	Issue notes	SS	DR



7 Marlborough Place, Brighton BN1 1UB
 Tel: 01273 672575 info@andysturgeon.com www.andysturgeon.com

project no.	drawing no.	issue
619	S_07_100	P02
client	DORRINGTON	
project	Hatton Garden	
drawing	RF L07	
	Landscape Sections	
	scale 1:50@A3	

GENERAL NOTES.
 This drawing remains the copyright of Andy Sturgeon Garden Design Limited.
 All dimensions to be checked prior to commencement of any works,
 and/or preparation of any shop drawings on site.
 Any dimensional discrepancies and alterations to be referred to the designer.
DO NOT SCALE FROM THIS DRAWING.

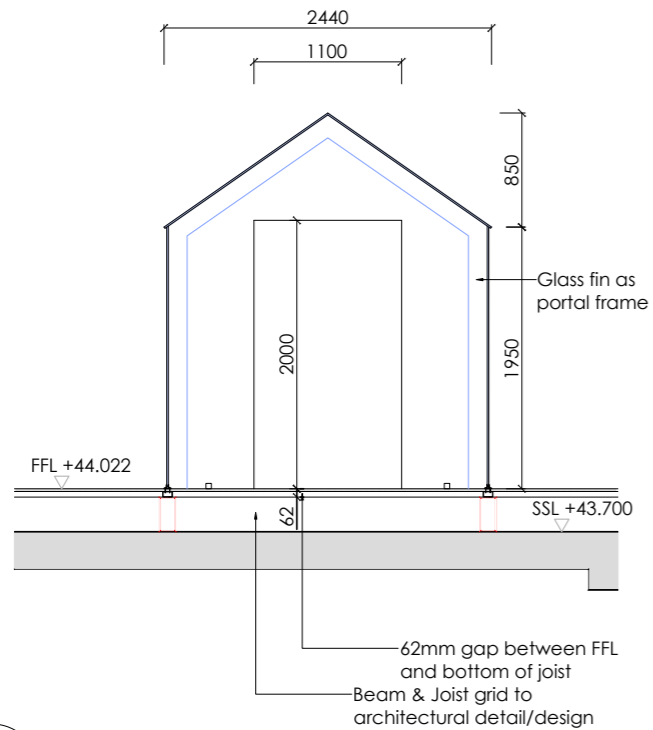

D-07-402 **Green House - Section @ 1:50**
 02 Hatton Garden

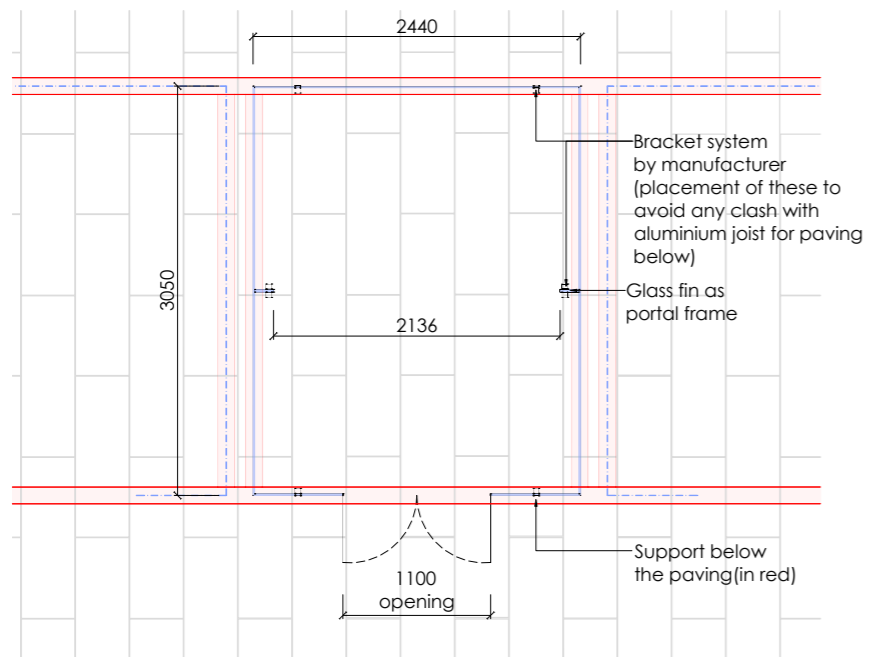

D-07-402 **Green House - Plan @ 1:50**
 01 Hatton Garden

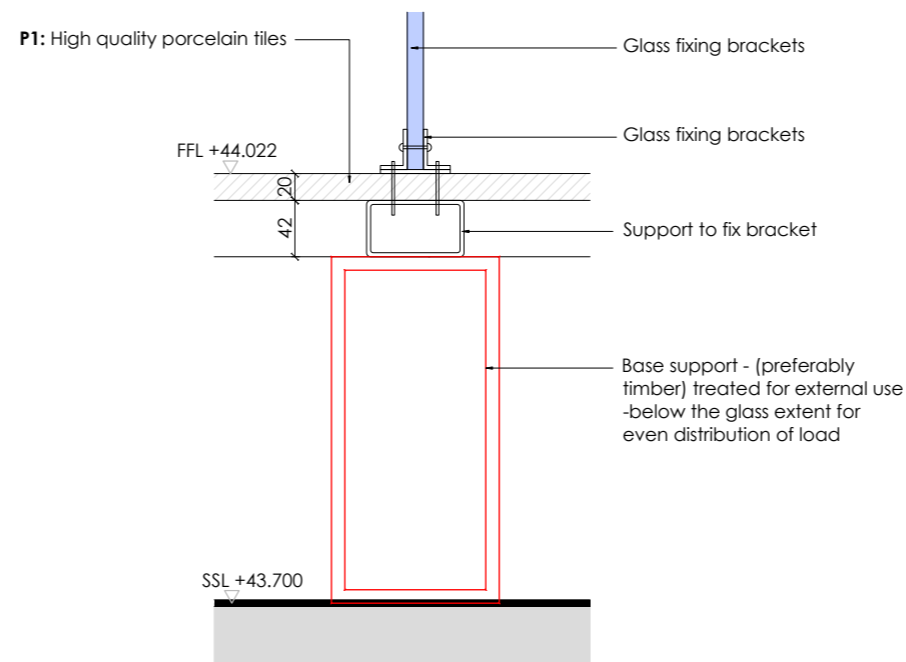

D-07-402 **Green House Design Intent - Glass fin fixing detail @ 1:5**
 03 Hatton Garden

The dimensions on the drawings are shown based on pure greenhouse structure. - Structural range - Juniper.

Further manufacturer details required on fixing of these to base. & coordination with Structural consultant.

A design intent on the fixing of glass with brackets is shown - further development by manufacturer required.

C01 13.05.21 Planning KS DE AS
 Iss Date Issue notes

7 Marlborough Place, Brighton BN1 1UB
 Tel: 01273 672575 info@andysturgeon.com www.andysturgeon.com

project no. drawing no. issue
619 D_07_402 P01

client DORRINGTON
 project Hatton Garden

drawing RF L07
 Green House - DESIGN INTENT

scale as shown @A3