

- Notes
- All dimensions to be checked on site
 - Do not scale off this drawing
 - All dimensions are shown in mm unless otherwise stated
 - Refer to drawing issue sheet for purpose of issue
 - If in doubt ask
 - © Lewelyn Davies

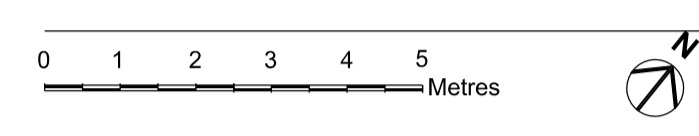
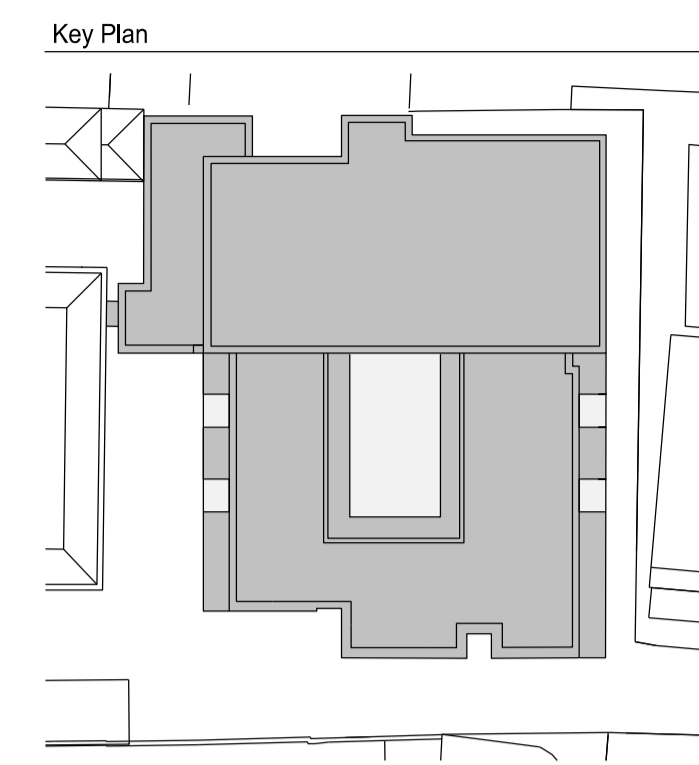

- Key:
- NEW STRUCTURE
 - NEW FABRIC
 - EXISTING FABRIC
 - MRI SUITE SUBJECT TO TENANT FIT-OUT REQUIREMENTS
 - DR DRY RISER OUTLET
 - DRI DRY RISER INLET
 - WM WATER METER
 - DENOTES INDICATIVE SITE BOUNDARY LINE

- Notes:
- M.J POSITIONS TO BE CONFIRMED WITH BRICK MANUFACTURER - SEE ELEVATIONS & 1:30 PLANS
 - REFER TO 041000 SERIES DWGS FOR SECTIONS SHOWN
 - IT IS ASSUMED ALL CLADDING ELEMENTS OTHER THAN WINDOWS TO BE ACCESSED FOR CLEANING FROM LEVEL 04 USING SQUEEGEE UP TO 4 STOREYS
 - DIMENSIONS ROUNDED UP OR DOWN TO THE NEAREST WHOLE NUMBER
 - TO BE READ IN CONJUNCTION WITH STAGE 4 FIRE STRATEGY REPORT MAS-ARUP-XX-XX-SP-N-0007 AND 750000 SERIES DWGS

Rev	Description	Date	By	Chk
P01	SECTION 73 APPLICATION	17.06.2021	ML	PB

Structural Consultant: **AECOM**
 Services Consultant: **ARUP**
 Cost Consultant: **EQUALS CONSULTING**
 Project Title: **BEDFORD PASSAGE DEVELOPMENT**
BEDFORD HOUSE:
 MRI SUITE (E), COMMERCIAL (E)
BEDFORD COURT:
 AFFORDABLE & MARKET HOUSING (C3)
 Client: **MIDDLESEX ANNEXE LLP**
 Drawing Title: **GA PLAN - LEVEL 04**

Project Number: **LD15 078.00** Revision: **P01**
 Drawing Number: **BPD-LDW-NB-04-DR-A-000006**
 Scale @ A1: **1:100** Date: **17/06/2021**

Architects: **LLEWELYN DAVIES**
 Architects | Planners | Designers
 3rd floor | 2 Dyott Street | London | WC1A 1DE
 T: +44(0)20 7907 7900 | E: london@ldavies.com
 www.ldavies.com