

• LUCINDA SANFORD •

INTERIOR, ARCHITECTURAL DESIGN & MANAGEMENT

PROJECT

Heath Villas 5,
NW3 1AW

CONTENTS

Planning Drawings - Existing Set, dated 15.06.2021

PREPARED BY

Paulina Kosciak

0044 20 37708284

paulina@lucindasanford.com

www.lucindasanford.com

Unit 13 Talina Centre

Bagleys Lane

London SW6 2BW

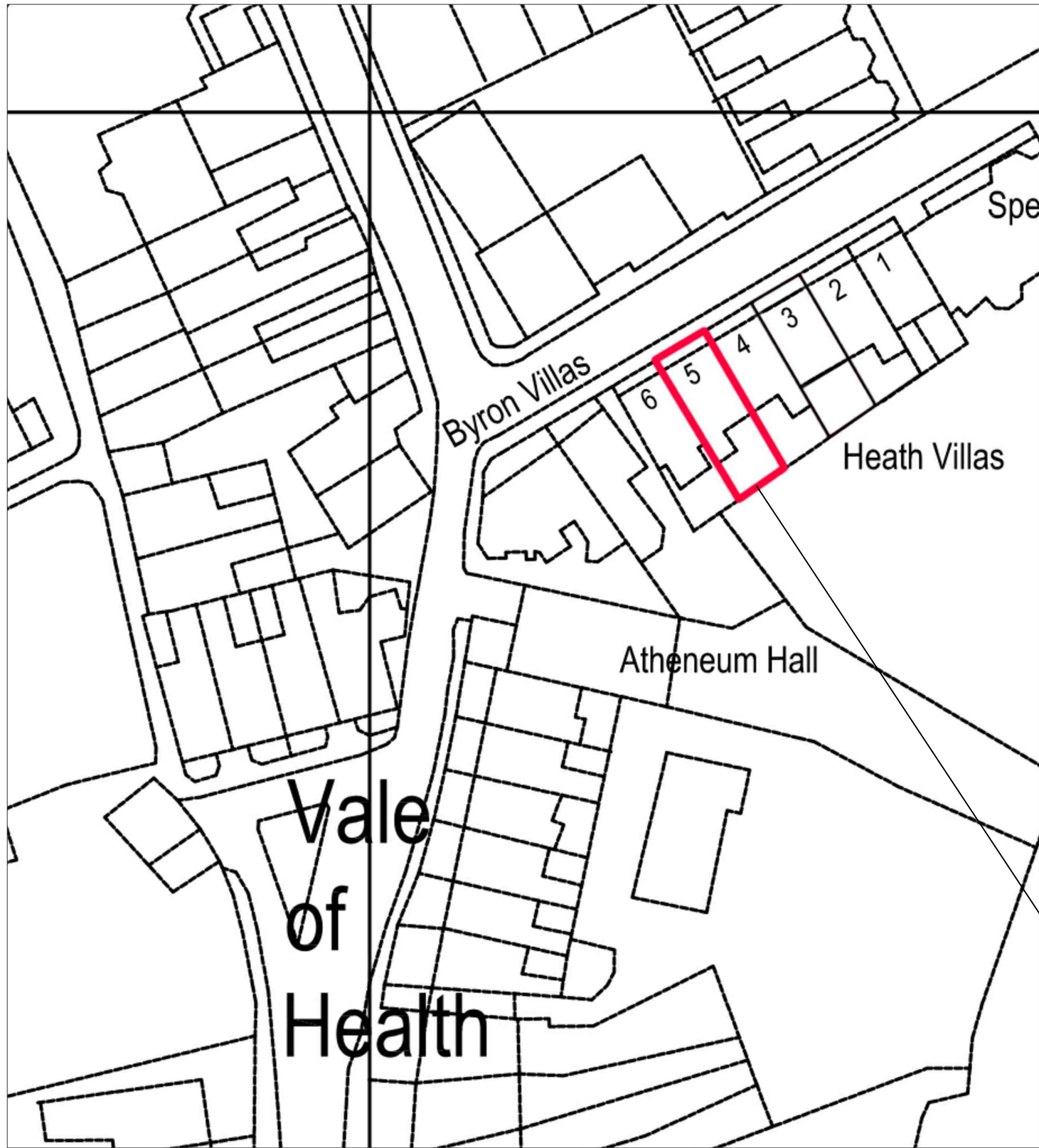

01 - Block Plan
Scale 1:500

0 2.5 5 10 15 20 25 30m
Scale 1:500

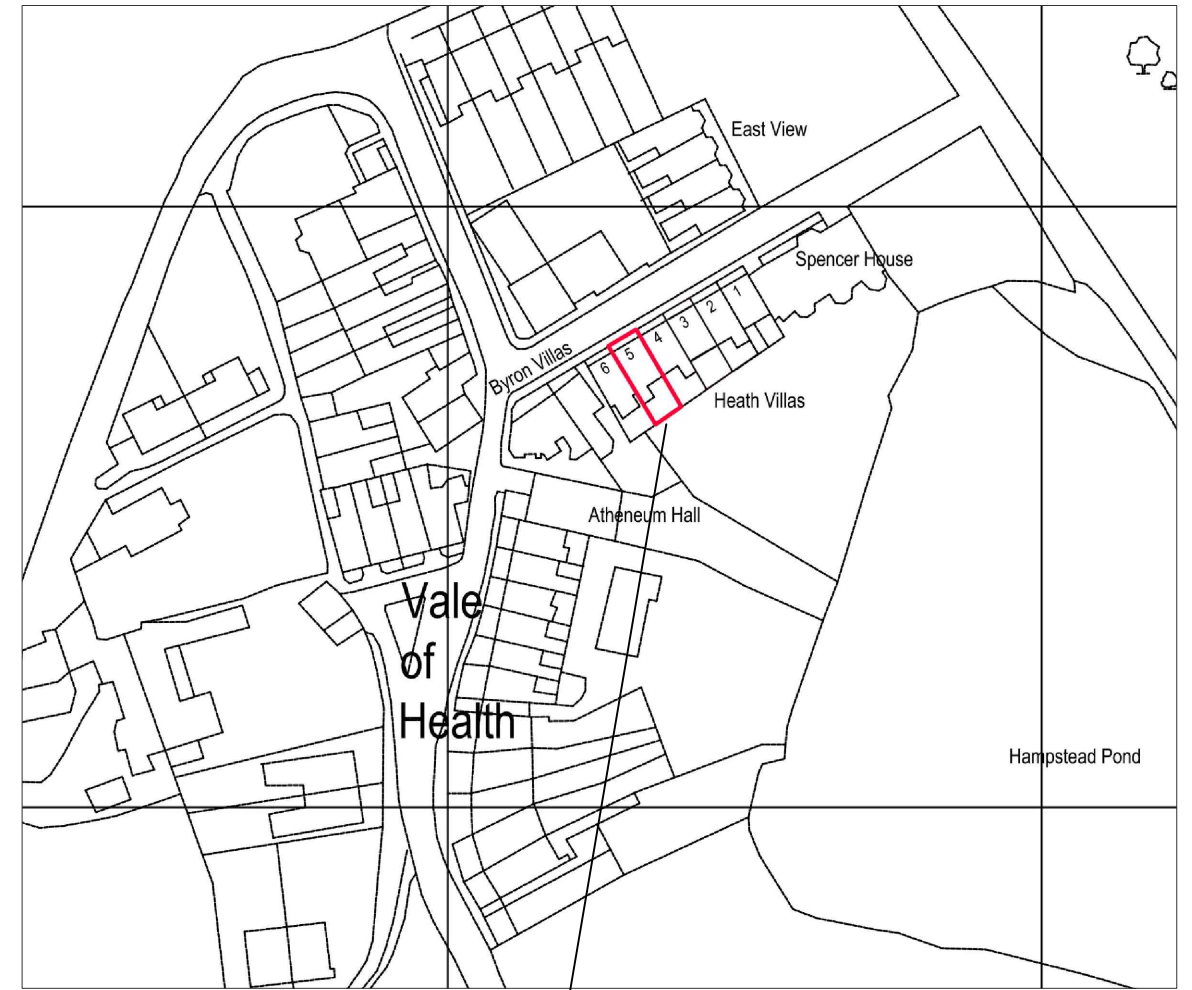

02 - Site Location Plan
Scale 1:1250

RED LINE DENOTES SITE BOUNDARY

0 5 10 20 30 40 45 50
Scale 1:1250

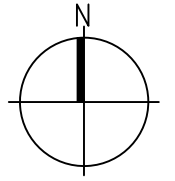

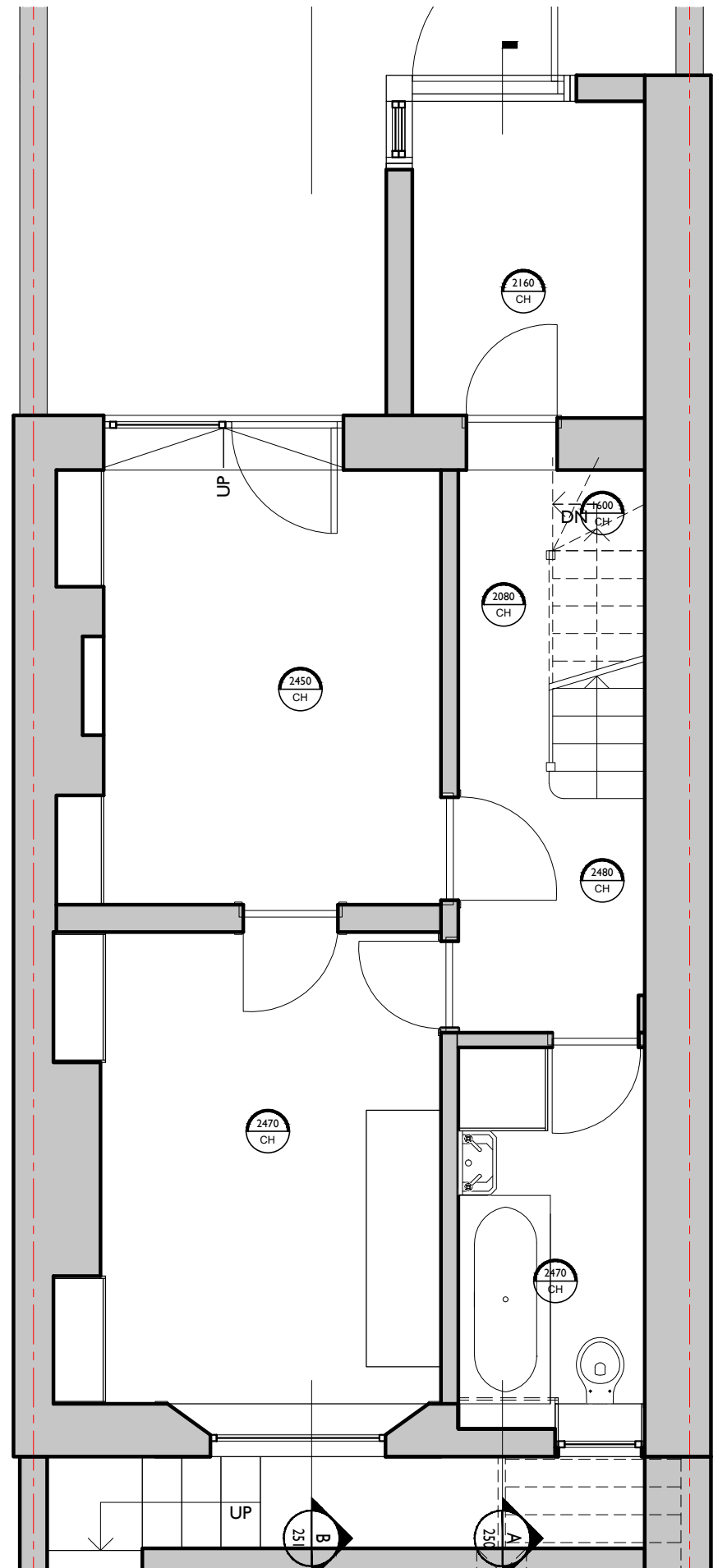
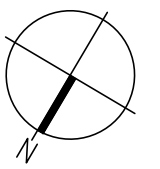

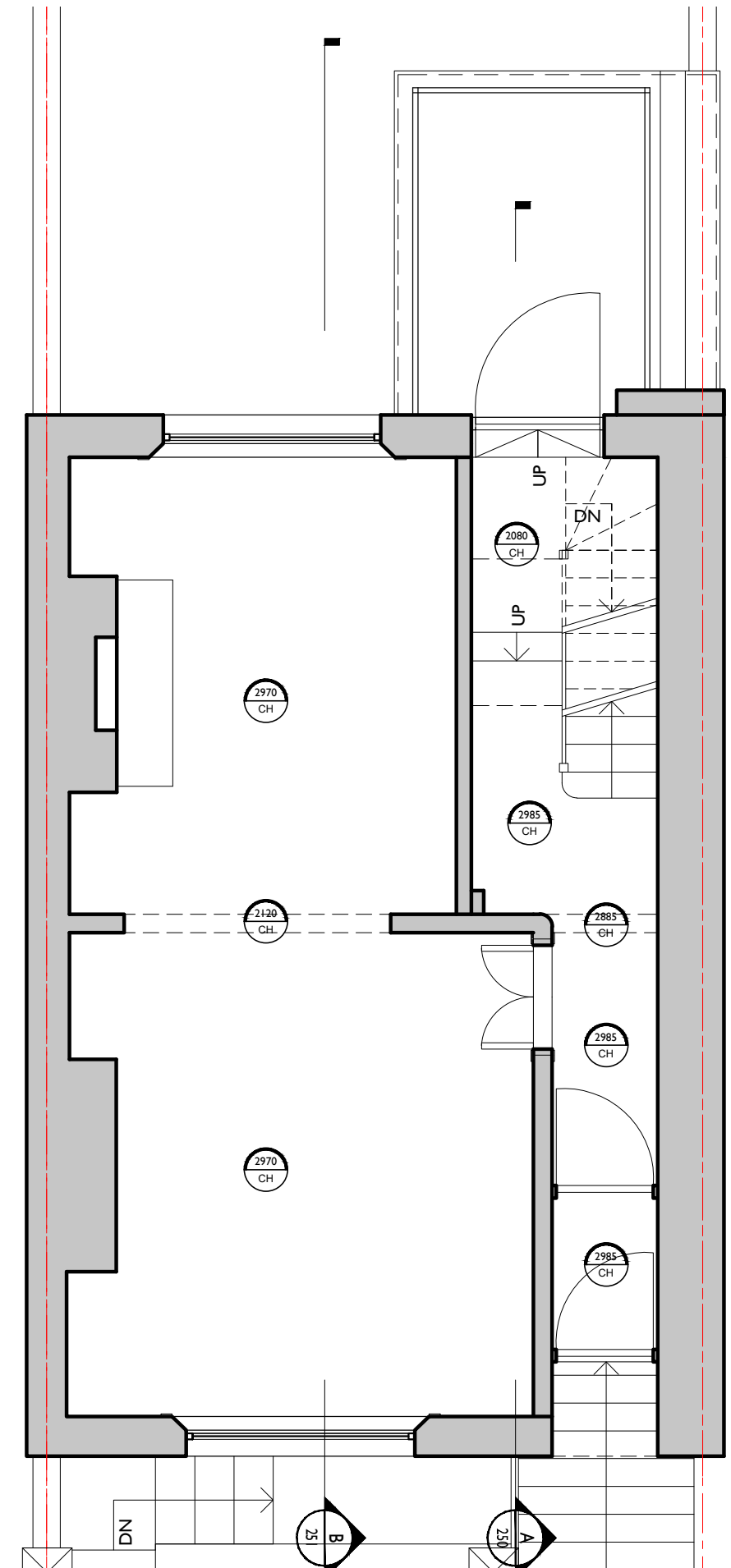
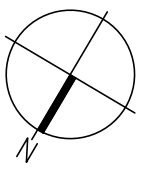

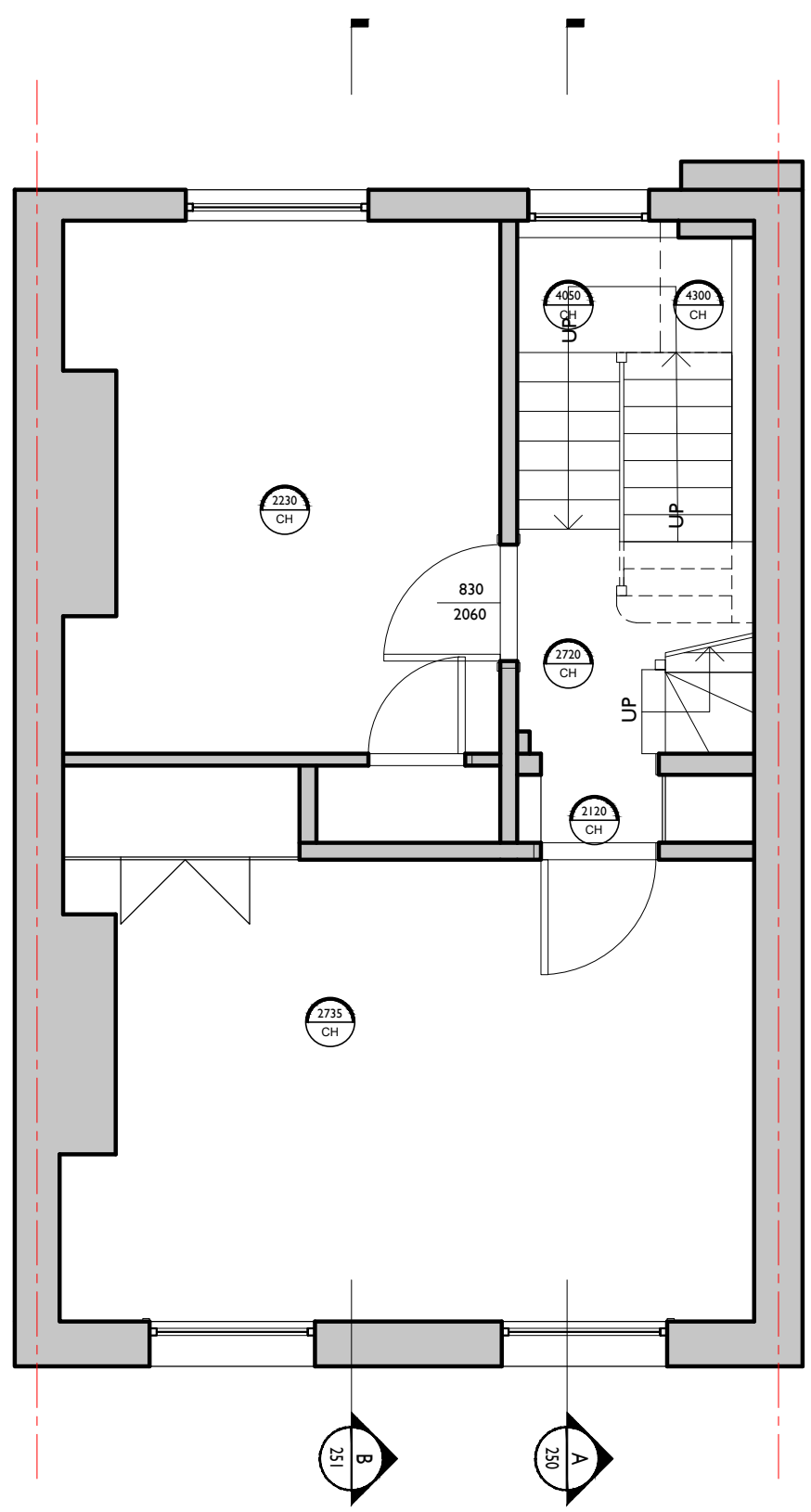
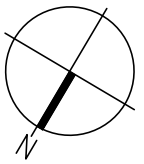

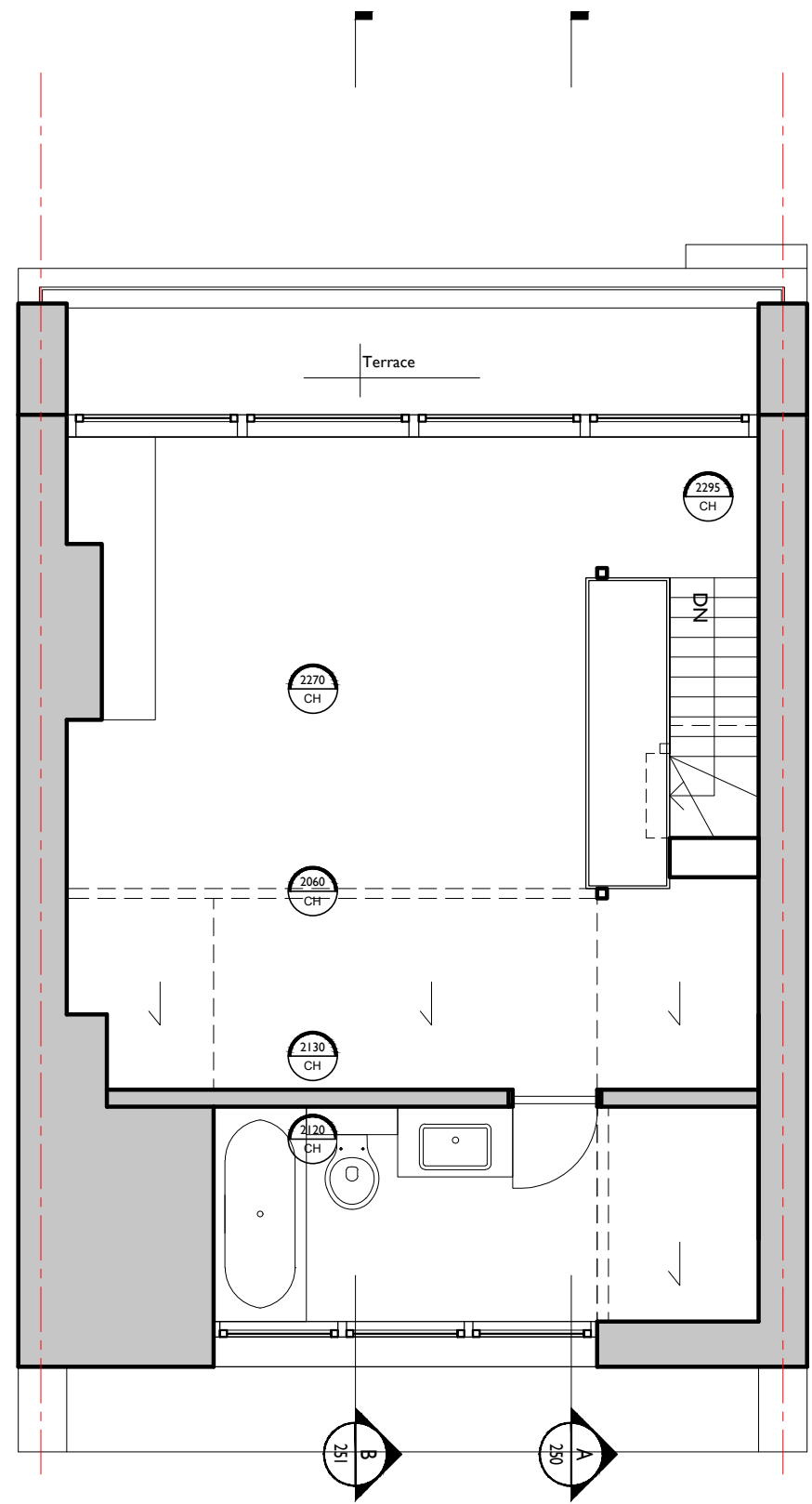
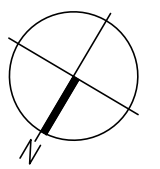

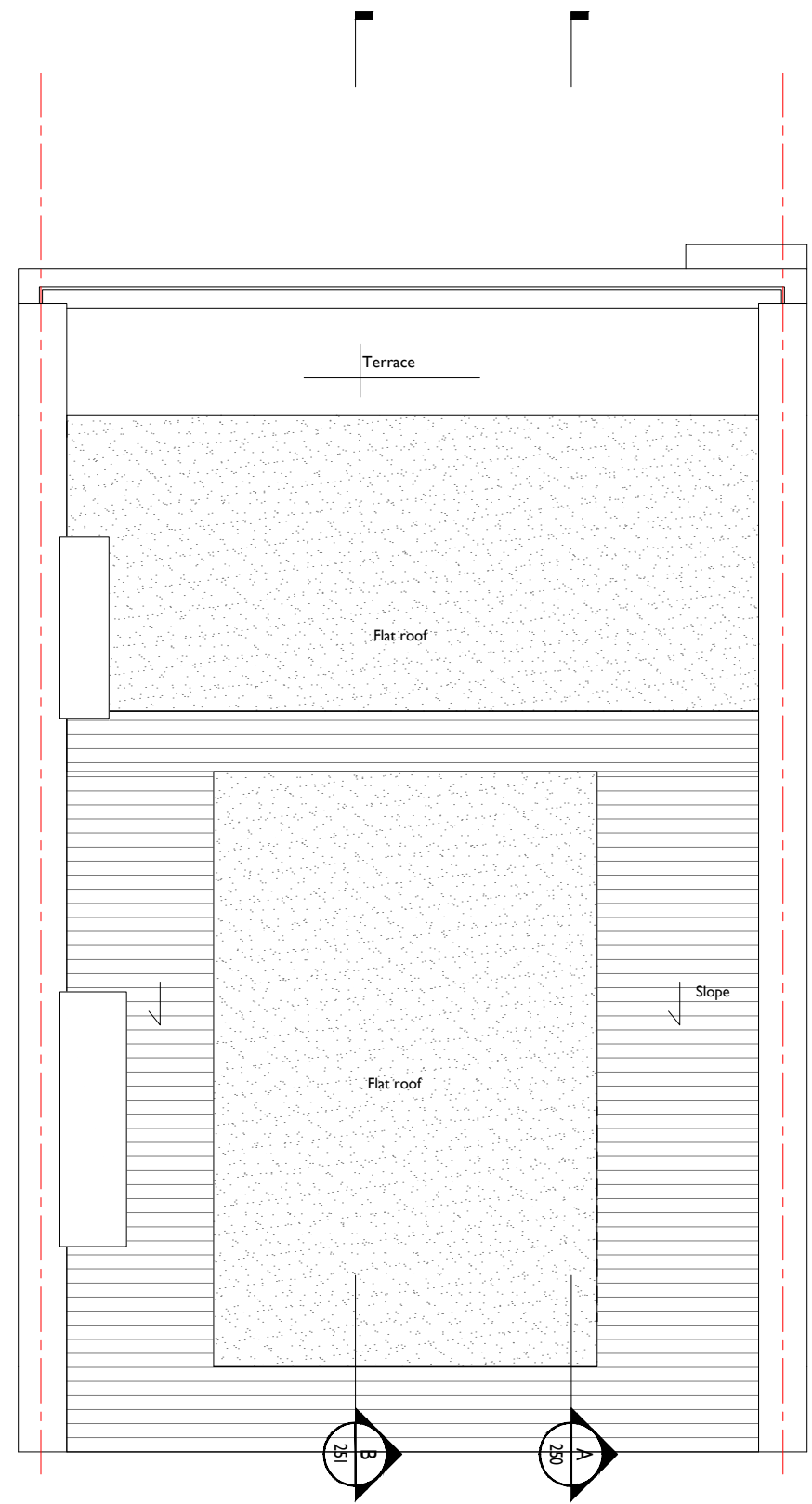
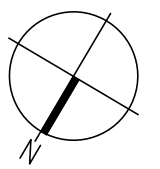

4 Vale of Health

5 Vale of Health

6 Vale of Health



6 Vale of Health

5 Vale of Health

4 Vale of Health

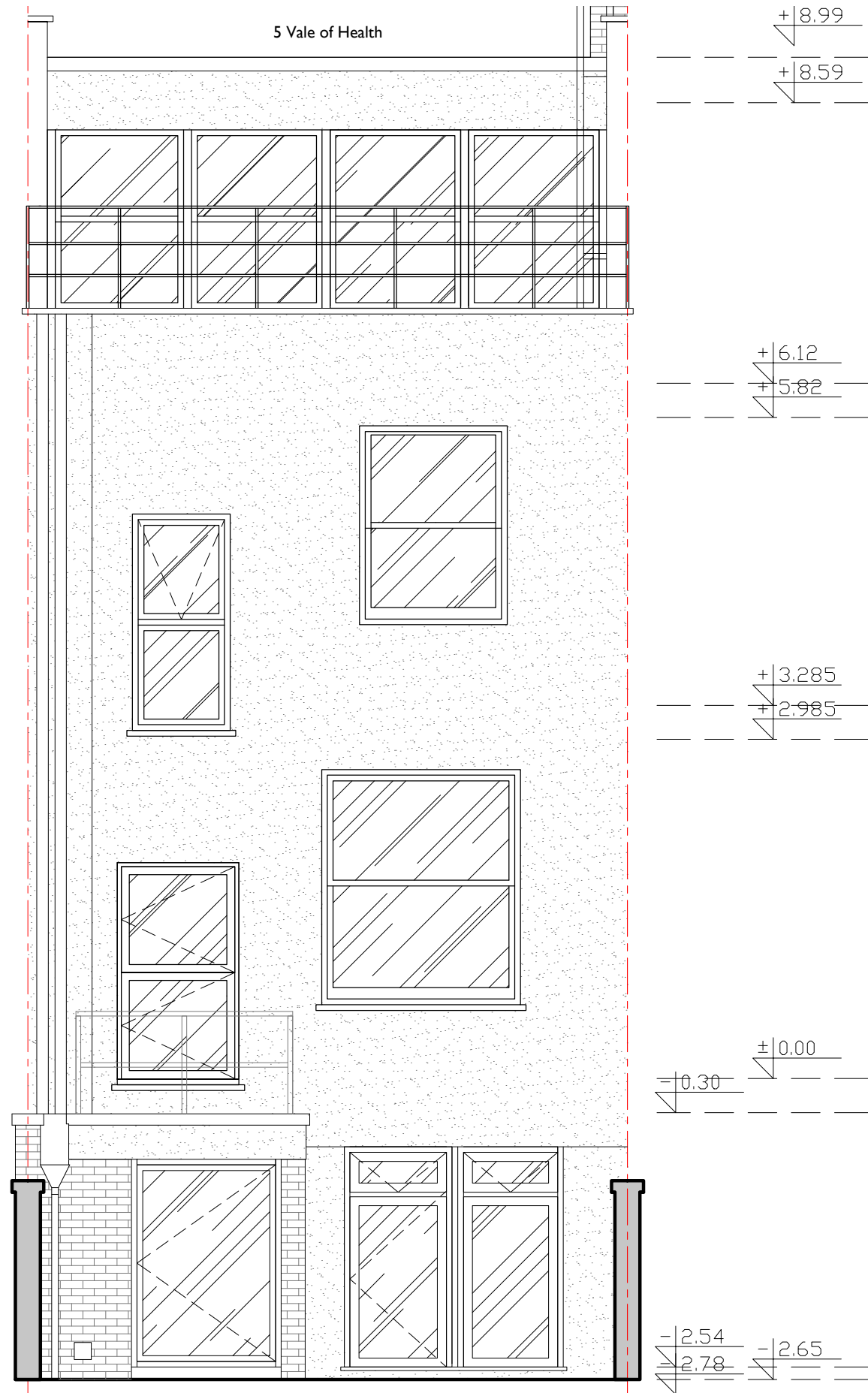

•LUCINDA SANFORD•
 INTERIOR, ARCHITECTURAL DESIGN & MANAGEMENT

TITLE
 EXISTING
 REAR ELEVATION

PROJECT / CLIENT
 5 Heath Villas,
 NW3 1AW,
 Fuschia Kate Sumner

DRAWING No.
 201
 DRAWN BY
 PK

DATE CREATED
 26.05.2021
 SCALE
 1:50@A3

REVISION HISTORY
 * 08.06.2021

Drawing amended

NOTES

- A. Check all dimensions and conditions on site.
- B. Precise positions & dimensions of all fixtures and fittings is subject to confirmation on site.
- C. Allow for the protection of all finishes and fittings that are to be retained.
- D. All drawings are to be read in conjunction with the relevant specification.
- E. For design purposes only.

UNIT 11 TALINA CENTRE
 BAGLEYS LANE, LONDON
 LONDON SW6 2BW
 0044 20 37708284
 PAULINA@LUCINDASANFORD.COM
 WWW.LUCINDASANFORD.COM

