

notes

use figured dimensions only.
 copyright of design and drawing reserved.
 all dimensions must be confirmed on site
 prior
 to any construction work being undertaken
 setting out to be approved before
 fabrication.
 * indicates site dimension.
 ** indicates a critical dimension.

revision

A - 07.06.21 - Dormer sizes revised

new dormer with lead roof covering
 timber sash windows and tiled cheeks



Rear Elevation

new dormer with lead roof covering
 timber sash windows and tiled cheeks

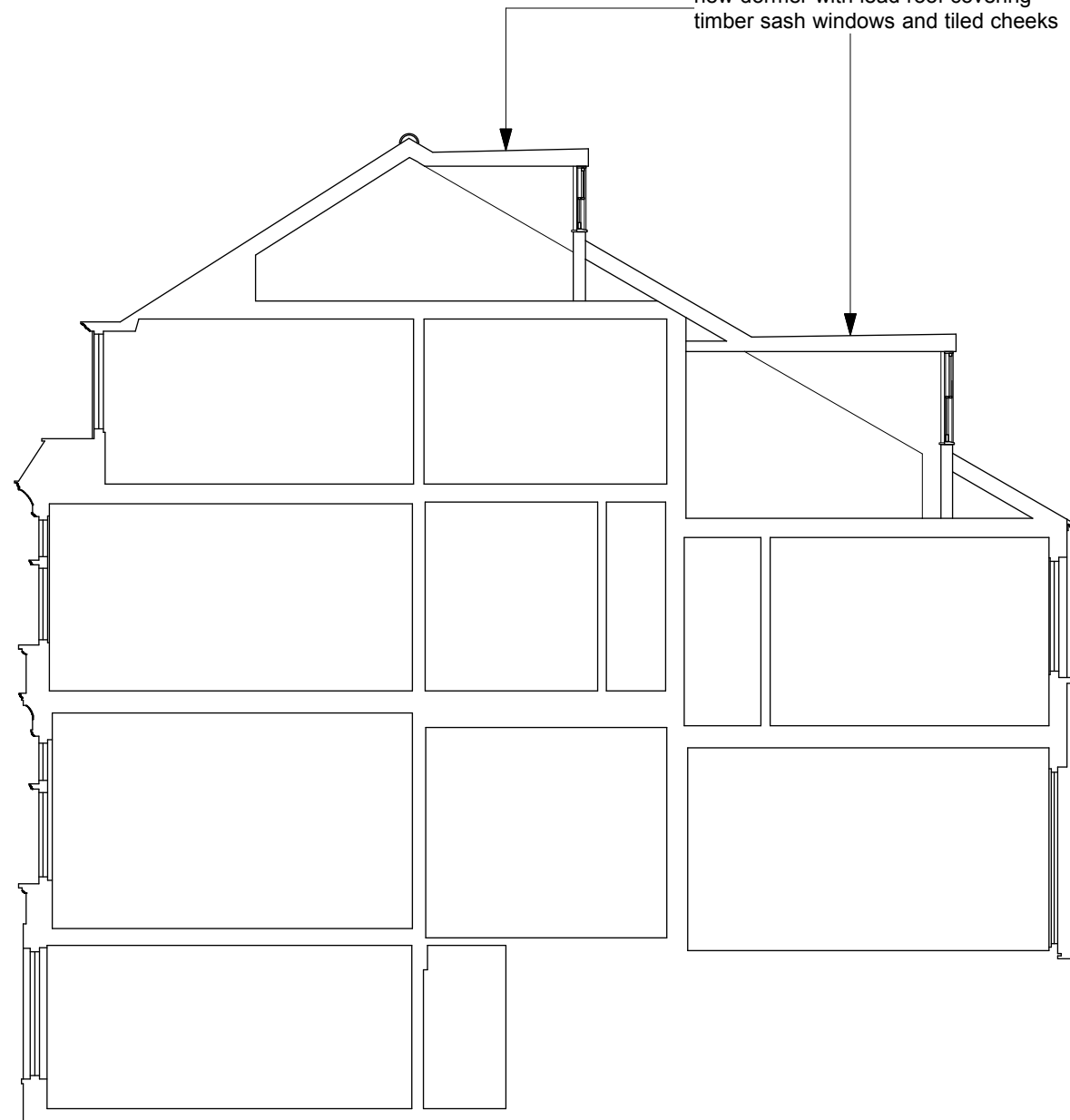

Section Through

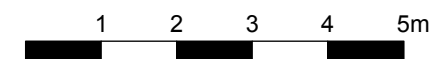

dnkdesign

client	Mr & Mrs Davis		
project	57 Glenmore Road London NW3 4DA		
title	Proposed Rear Elevation & Section Through		
drawing N°	DA04.104	rev	
drawn by	nh	date	Feb 21
scale	1:50 @ A3		

interior design consultants
 18 burrard road london nw6 1db
 t 020 7813 2945 f 020 7813 0609
 e info@dnkdesign.co.uk