

CLERESTORY WINDOW ABOVE

14MM DOUBLE GLAZING

NEW TIMBER FRAME
PAINTED TO MATCH
EXISTING WINDOW
COLOUR ABOVE

GLAZING BEADS TO MATCH
EXISTING ABOVE

NEW RECONSTITUTED
STONE CILL

HERITAGE STYLE CASEMENT DOORS TO FRONT ELEVATION

SCALE 1:20 @ A3

14MM DOUBLE GLAZED TIMBER BALCONY DOORS WITH CLERESTORY WINDOWS, FRAME, MULLIONS AND GLAZING BARS TO MATCH EXISTING SASH WINDOWS ON LEVEL ABOVE EXISTING BRICK LINTELS RETAINED WITH NEW STONE CILLS

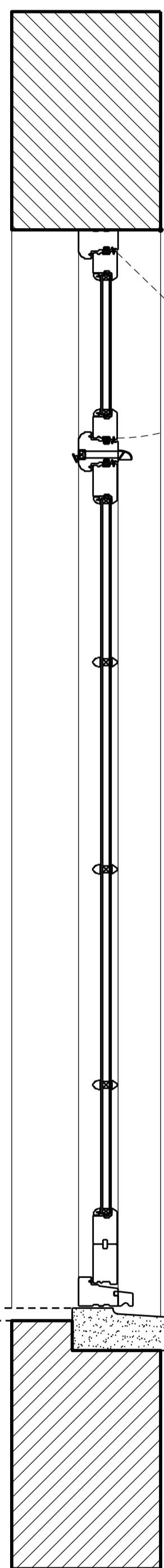

EXISTING BRICK LINTEL
OPENING RETAINED

NEW RECONSTITUTED
STONE CILL

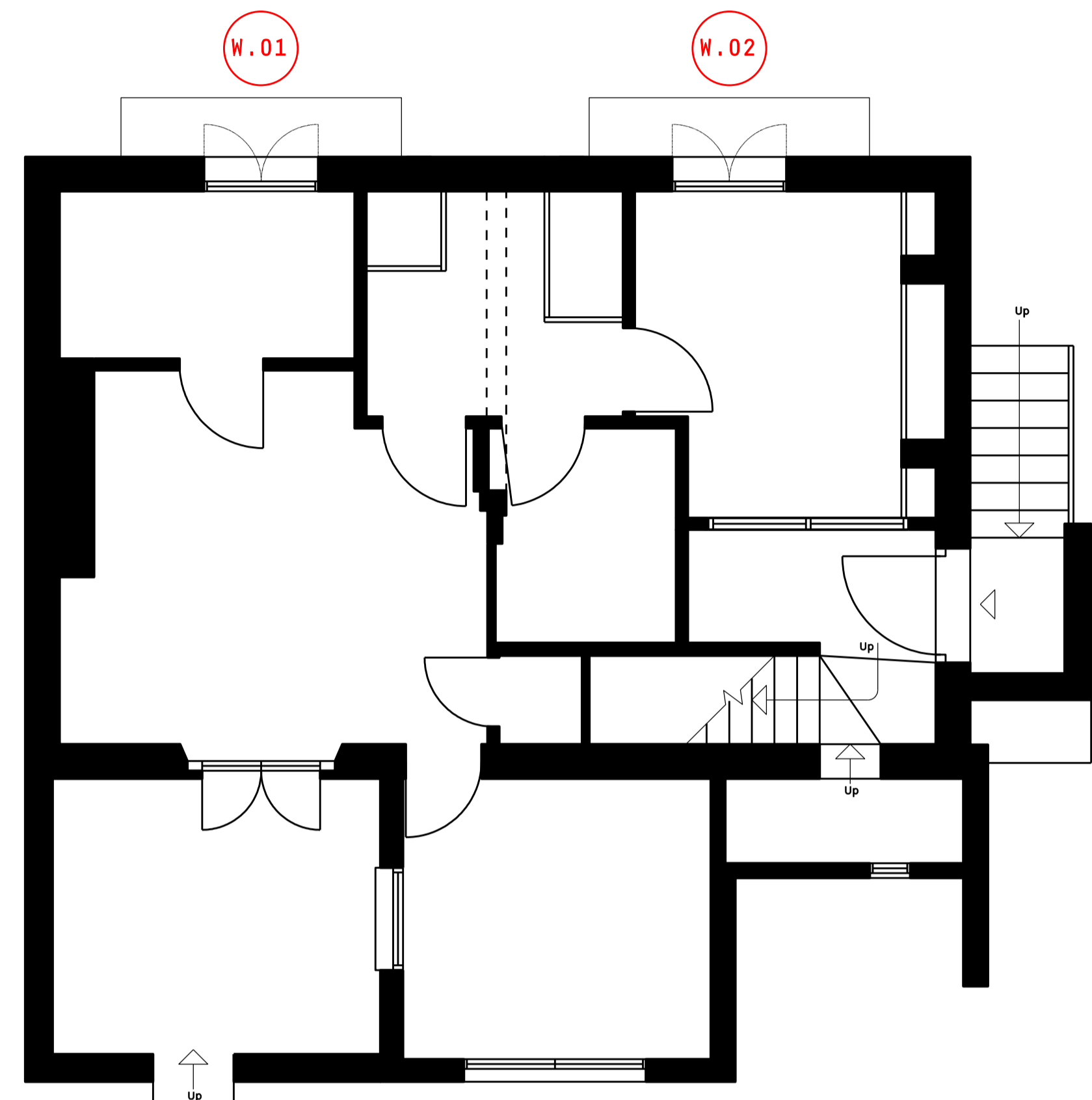

01 GROUND FLOOR PLAN
SCALE 1:100 @ A3



EXISTING SASH WINDOWS
TO BE REPLACED

REV.	DESCRIPTION	DRAWN	CHECK	ISSUED TO	DATE ISSUED
PL	TYPICAL FRENCH DOOR DETAILS	SS		BOYER	17/06/21

KEY / NOTES

--- PLOT BOUNDARY

DO NOT SCALE FROM DRAWINGS.
ERRORS TO BE REPORTED IMMEDIATELY TO THE ARCHITECT.

TO BE READ IN CONJUNCTION WITH ALL RELEVANT ARCHITECTS', SERVICES AND STRUCTURAL ENGINEERS' DRAWINGS.

--- PLOT BOUNDARY

DO NOT SCALE FROM DRAWINGS.
ERRORS TO BE REPORTED IMMEDIATELY TO THE ARCHITECT.

TO BE READ IN CONJUNCTION WITH ALL RELEVANT INTERIOR DESIGNER AND STRUCTURAL ENGINEERS' DRAWINGS.

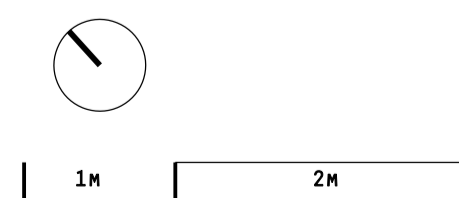

THISS

1001 02, 1001 03, 1001 04, 1001 05, 1001 06, 1001 07, 1001 08, 1001 09, 1001 10, 1001 11, 1001 12, 1001 13, 1001 14, 1001 15, 1001 16, 1001 17, 1001 18, 1001 19, 1001 20, 1001 21, 1001 22, 1001 23, 1001 24, 1001 25, 1001 26, 1001 27, 1001 28, 1001 29, 1001 30, 1001 31, 1001 32, 1001 33, 1001 34, 1001 35, 1001 36, 1001 37, 1001 38, 1001 39, 1001 40, 1001 41, 1001 42, 1001 43, 1001 44, 1001 45, 1001 46, 1001 47, 1001 48, 1001 49, 1001 50, 1001 51, 1001 52, 1001 53, 1001 54, 1001 55, 1001 56, 1001 57, 1001 58, 1001 59, 1001 60, 1001 61, 1001 62, 1001 63, 1001 64, 1001 65, 1001 66, 1001 67, 1001 68, 1001 69, 1001 70, 1001 71, 1001 72, 1001 73, 1001 74, 1001 75, 1001 76, 1001 77, 1001 78, 1001 79, 1001 80, 1001 81, 1001 82, 1001 83, 1001 84, 1001 85, 1001 86, 1001 87, 1001 88, 1001 89, 1001 90, 1001 91, 1001 92, 1001 93, 1001 94, 1001 95, 1001 96, 1001 97, 1001 98, 1001 99, 1001 100

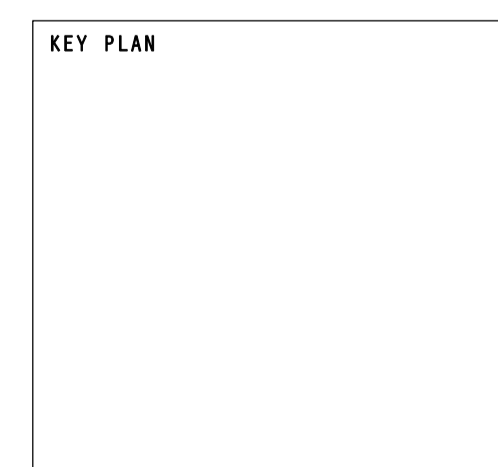

PROJECT	96 FORTRESS ROAD	PROJECT No.	2101
CLIENT	JACQUELINE DURRAN & MIKE ELLIOT		
DATE	JUNE 2021	DRAWN	ISSUE
SCALE / FORMAT	1:100 @ A3	CHECKED	PL1
CAD REFERENCE		APPROVED	
DRAWING NAME	BALCONY WINDOW ARRANGEMENT PLANS	DRAWING No.	2001_P_50_01