

Application boundary

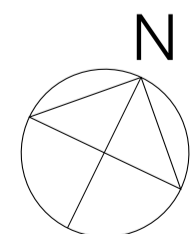

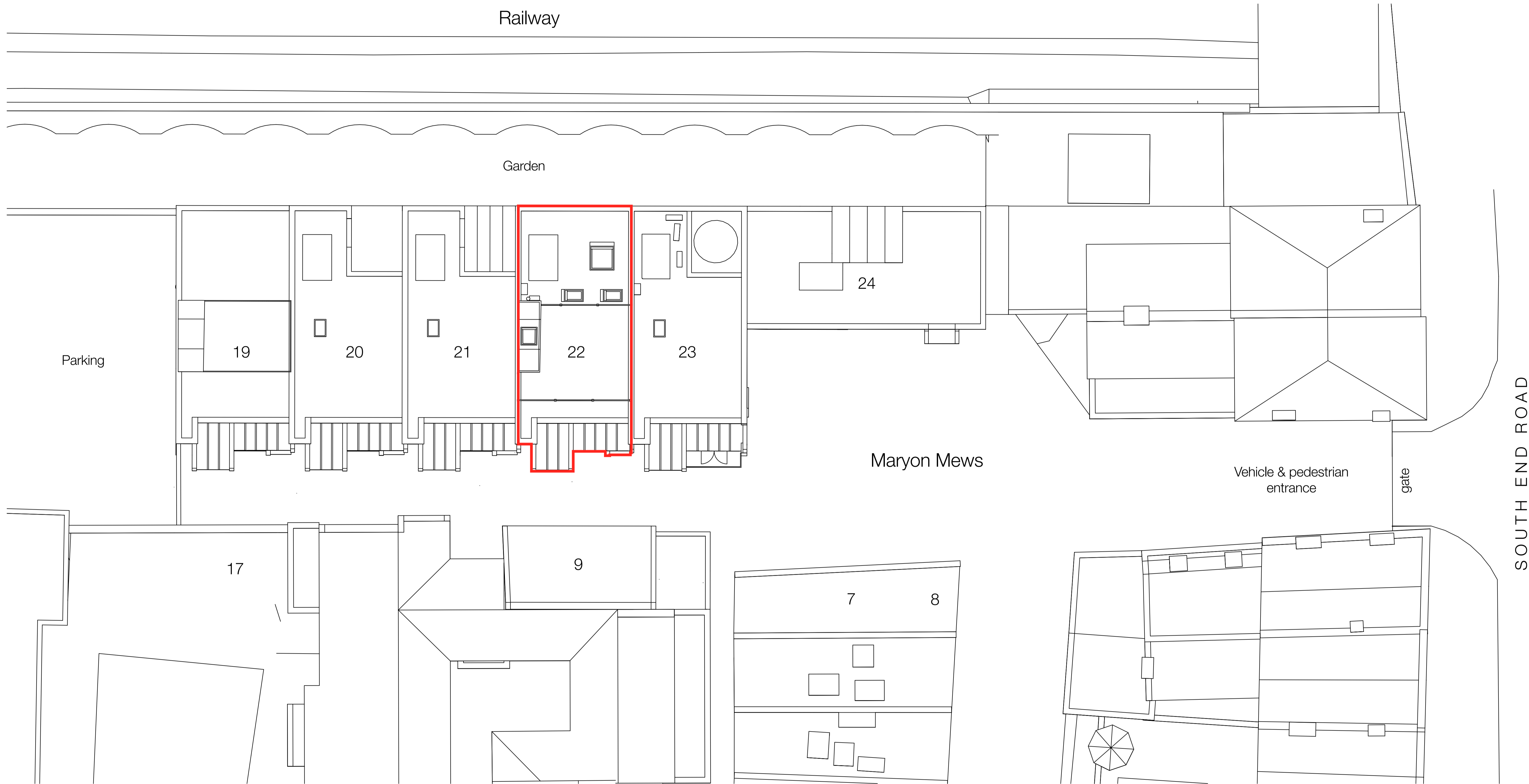

Car Parking

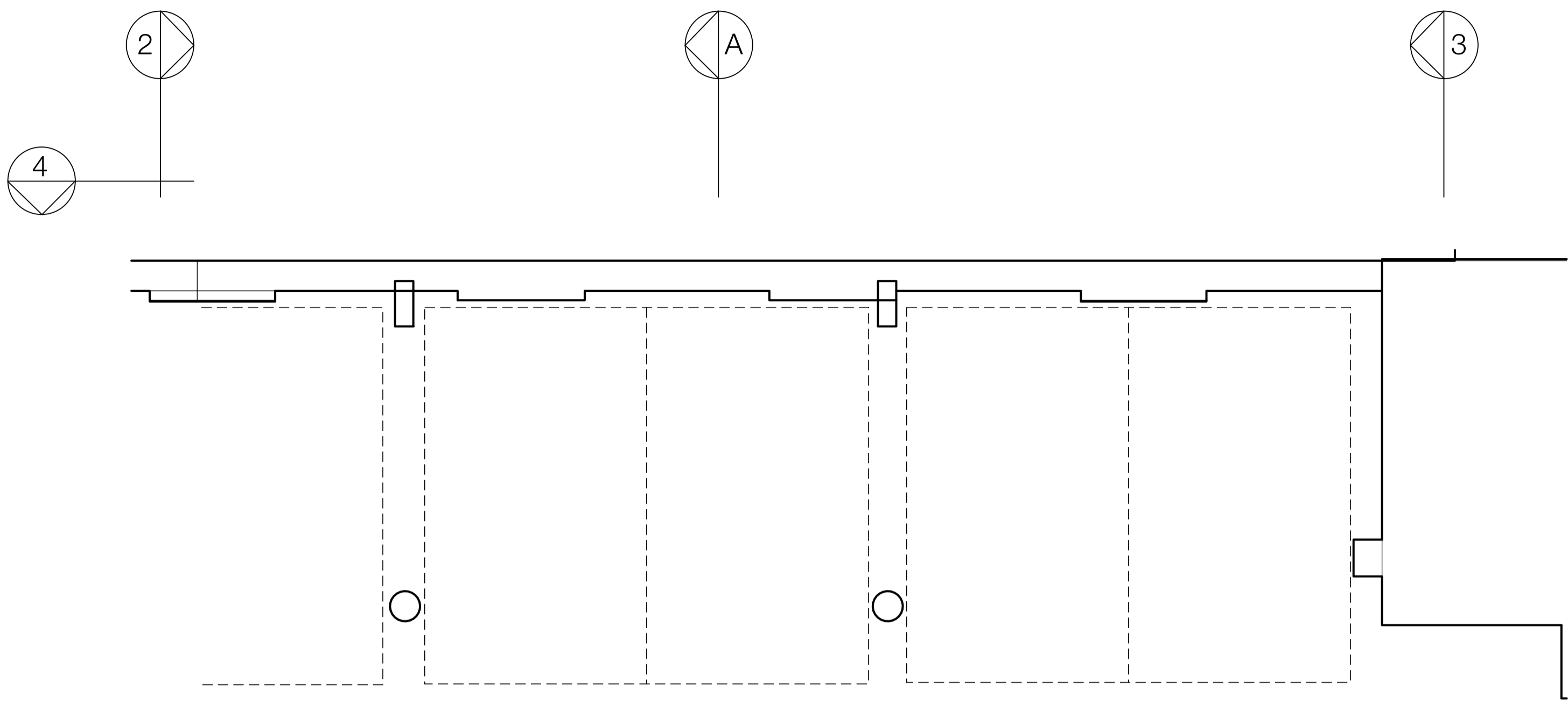
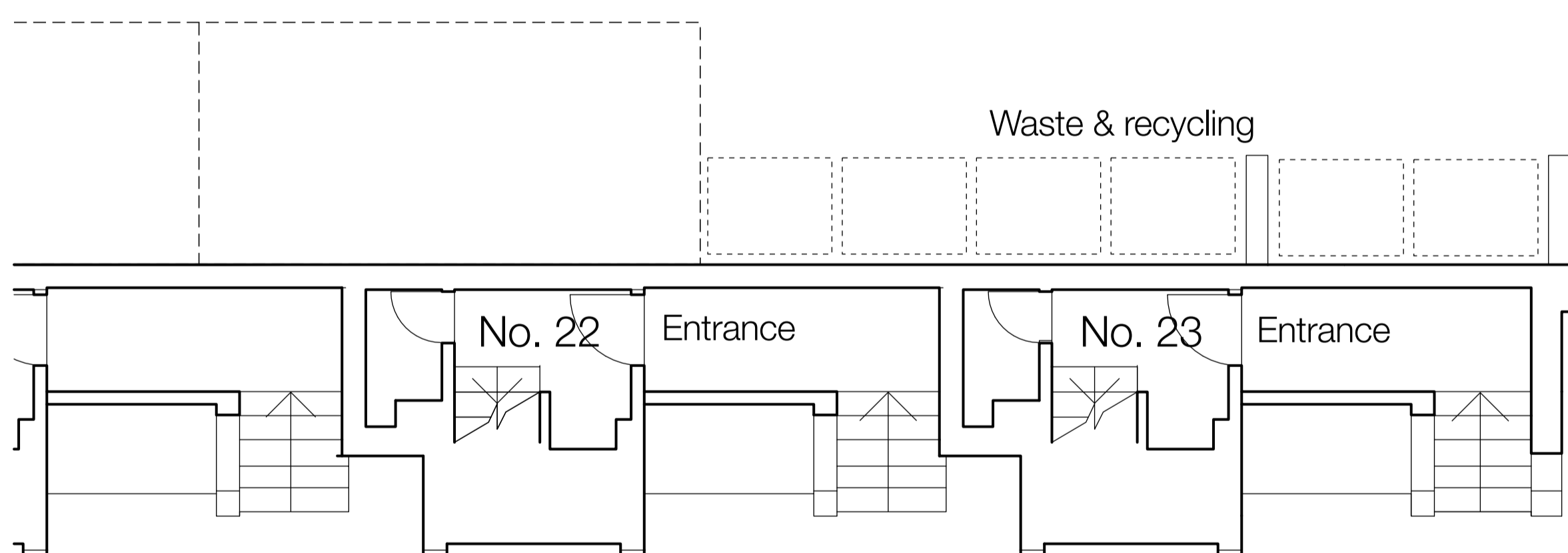

Waste & recycling

No. 22 Entrance

No. 23 Entrance

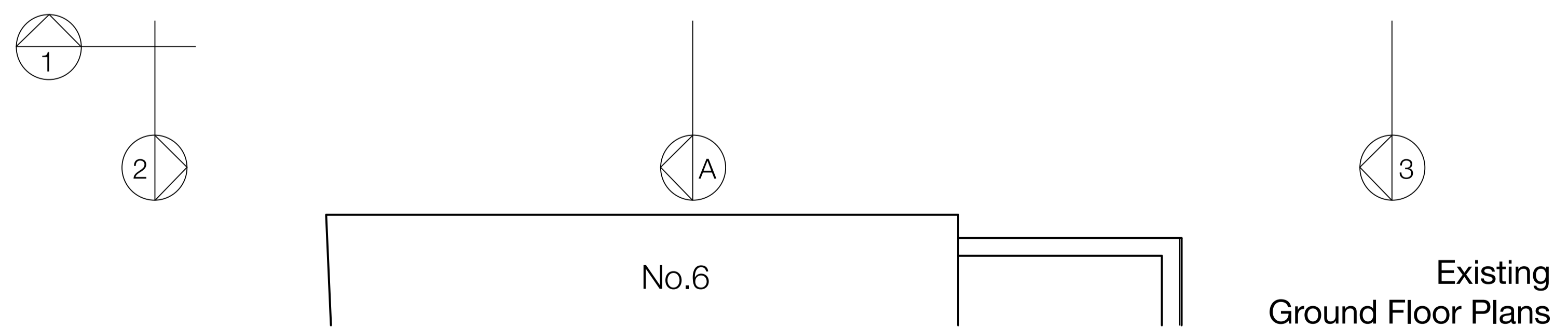

No.6

Existing
Ground Floor Plans

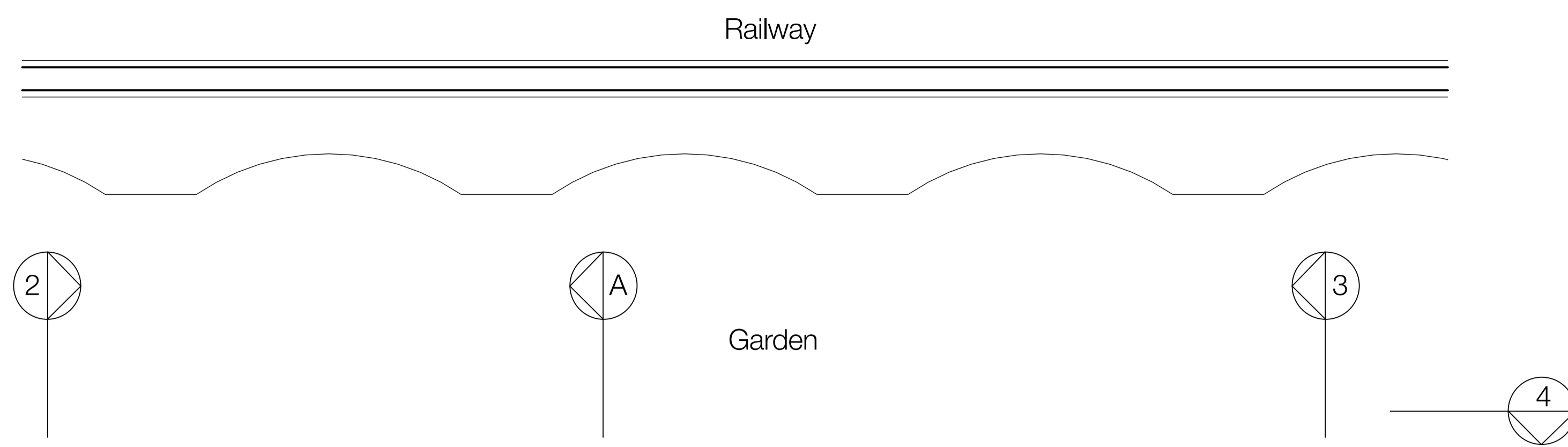

Garden



No. 21

No. 22

No. 23

No. 24

Kitchen

Dining

Kitchen

Dining

Living

Living

WC

WC

balcony

up

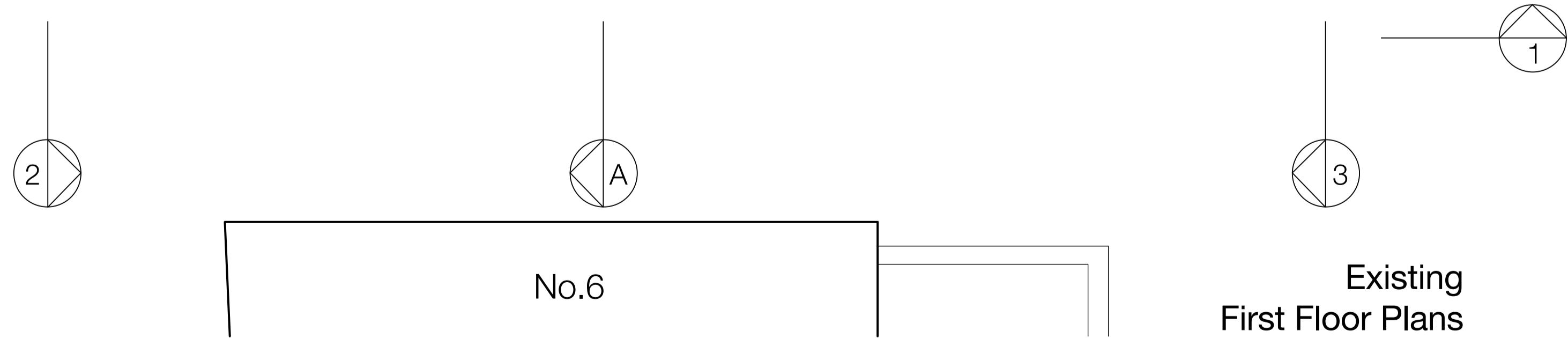

No.6

Existing
First Floor Plans

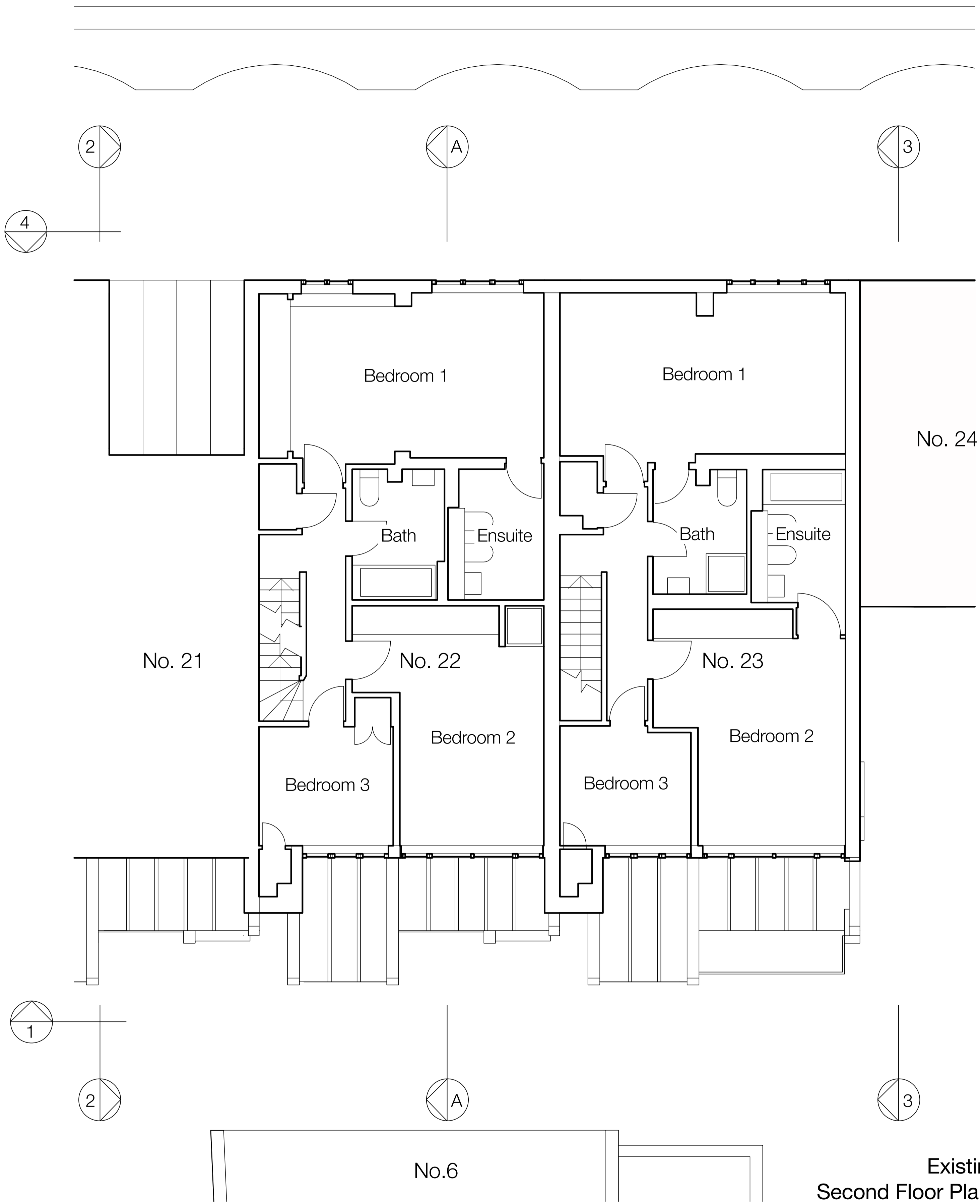

Existing
Second Floor Plans

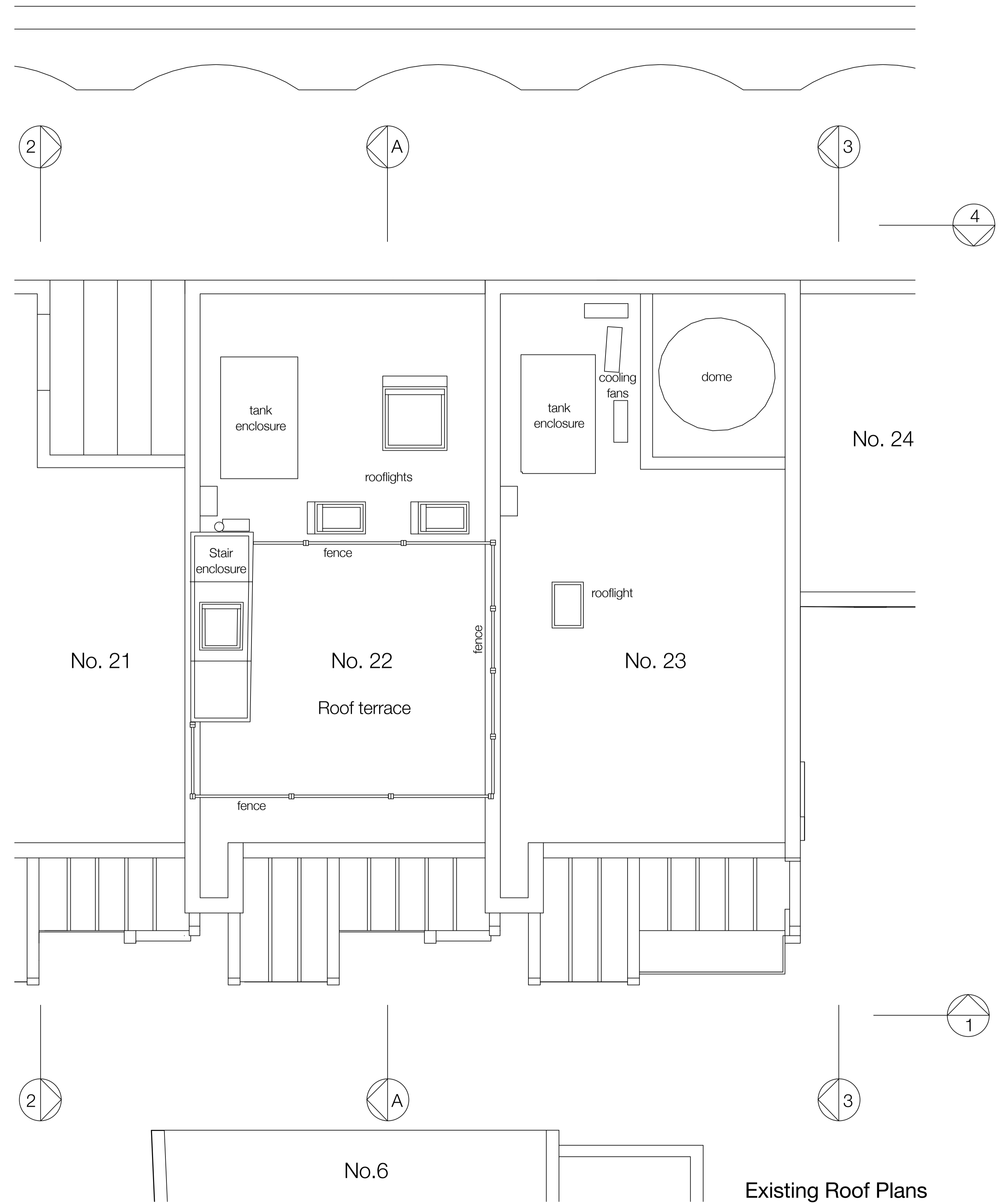

Existing Roof Plans



Existing Elevation 1 (SE)

Existing materials

- 1. Existing mixed yellow London stock brickwork
- 2. Horizontal cladding boards, white
- 3. Dark stained timber windows & doors
- 4. Glazed lean-to roofs
- 5. Balcony with slim metal railings

Existing roofscape

- 6. Existing stair enclosure, cladding boards
- 7. Existing tank enclosures
- 8. Existing metal railings
- 9. Existing timber fencing to roof terrace

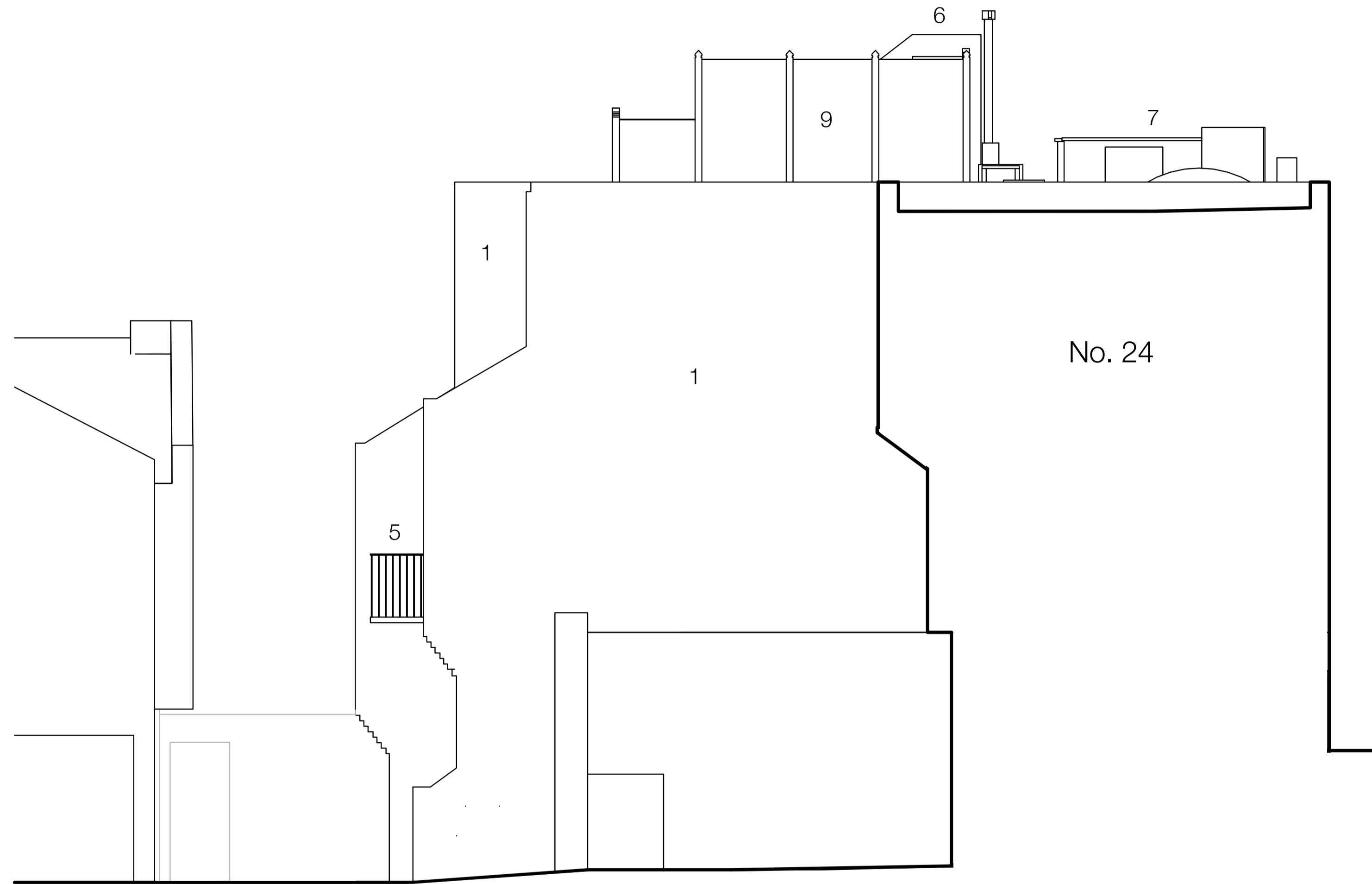

Existing Elevation 2 (NE)

Existing materials

- 1. Existing mixed yellow London stock brickwork
- 2. Horizontal cladding boards, white
- 3. Dark stained timber windows & doors
- 4. Glazed lean-to roofs
- 5. Balcony with slim metal railings

Existing roofscape

- 6. Existing stair enclosure, cladding boards
- 7. Existing tank enclosures
- 8. Existing metal railings
- 9. Existing timber fencing to roof terrace

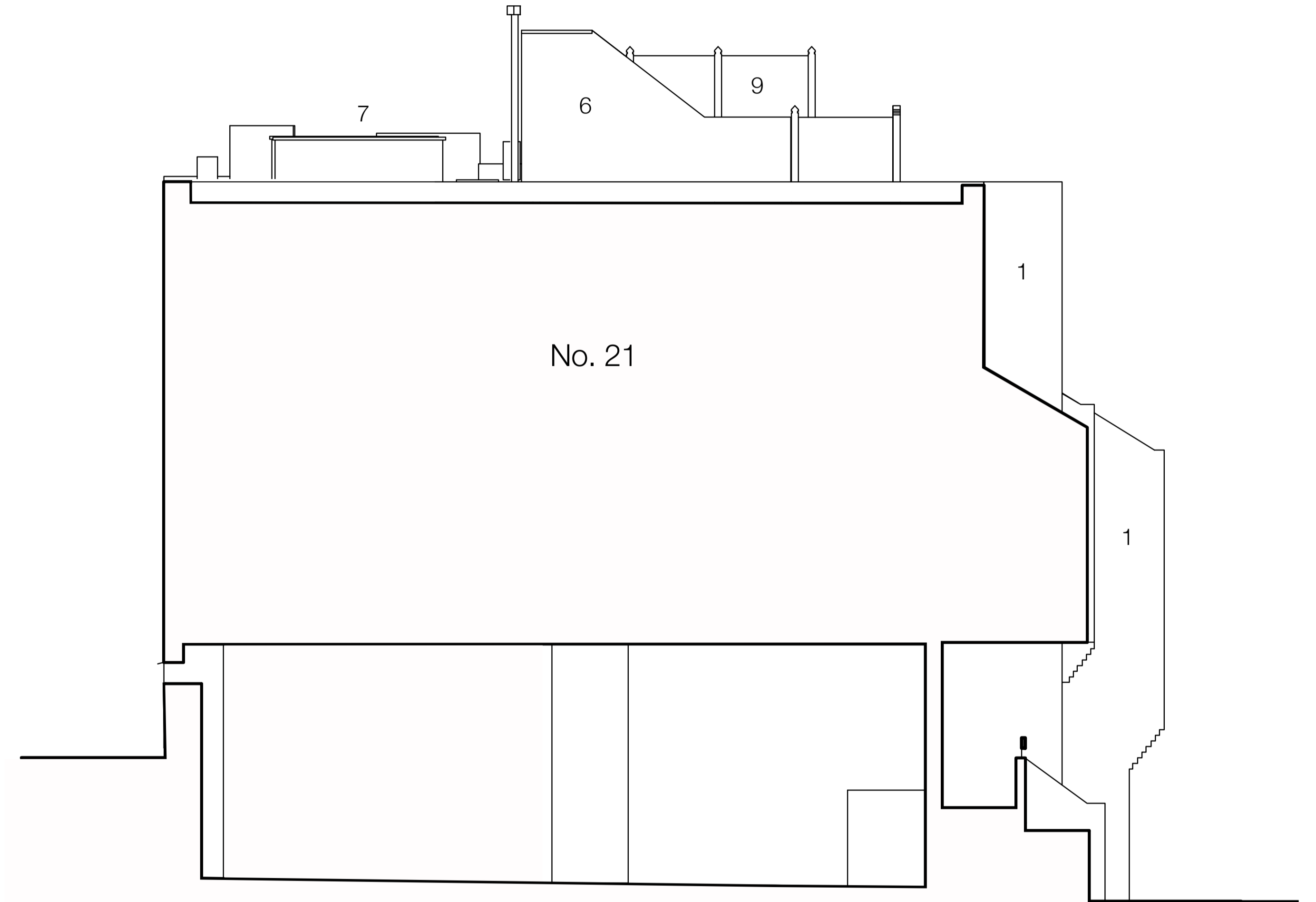

Existing Elevation 3 (SW)



Existing Elevation 4 (NW)

Existing materials

1. Existing mixed yellow London stock brickwork
2. Horizontal cladding boards, white
3. Dark stained timber windows & doors
4. Glazed lean-to roofs
5. Balcony with slim metal railings

Existing roofscape

6. Existing stair enclosure, cladding boards
7. Existing tank enclosures
8. Existing metal railings
9. Existing timber fencing to roof terrace

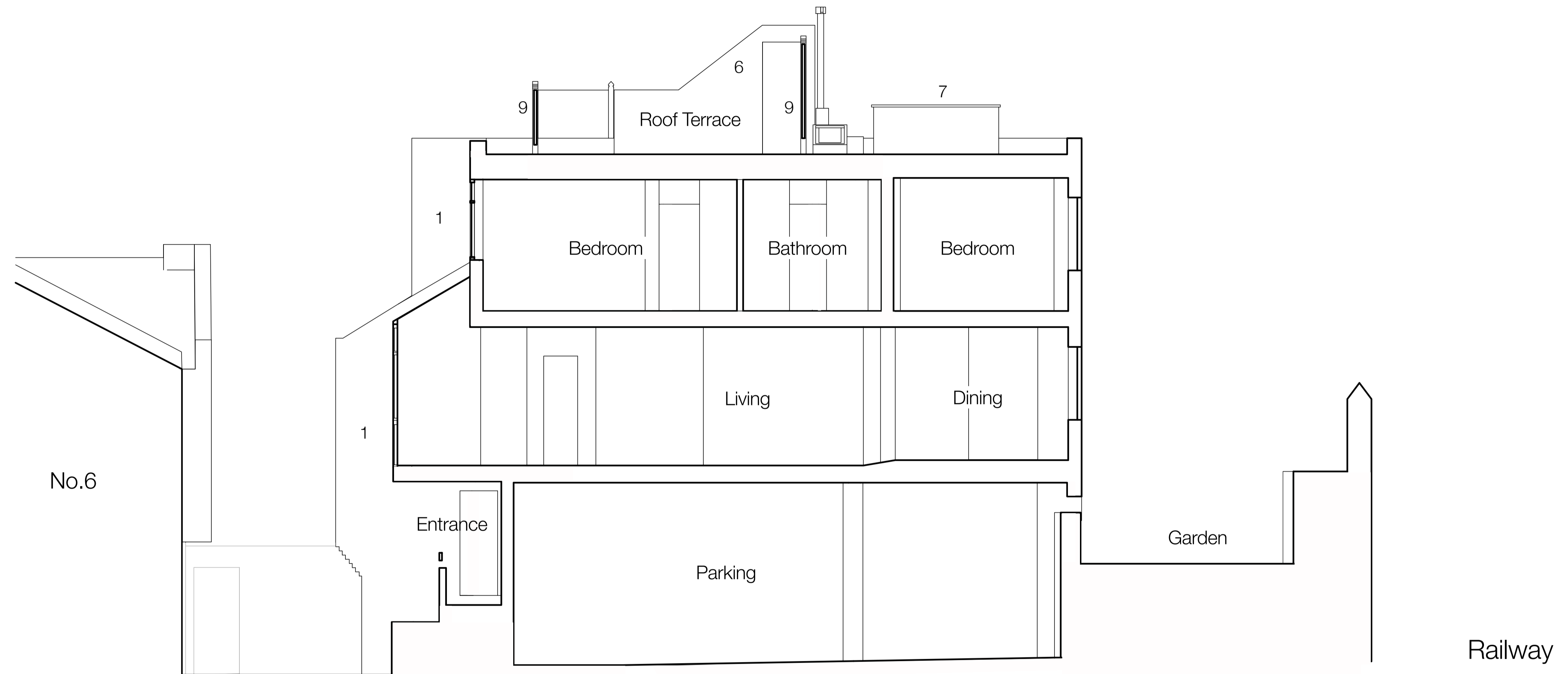

Existing materials

1. Existing mixed yellow London stock brickwork
2. Horizontal cladding boards, white
3. Dark stained timber windows & doors
4. Glazed lean-to roofs
5. Balcony with slim metal railings

Existing roofscape

6. Existing stair enclosure, cladding boards
7. Existing tank enclosures
8. Existing metal railings
9. Existing timber fencing to roof terrace

Existing Section A