

existing elevation

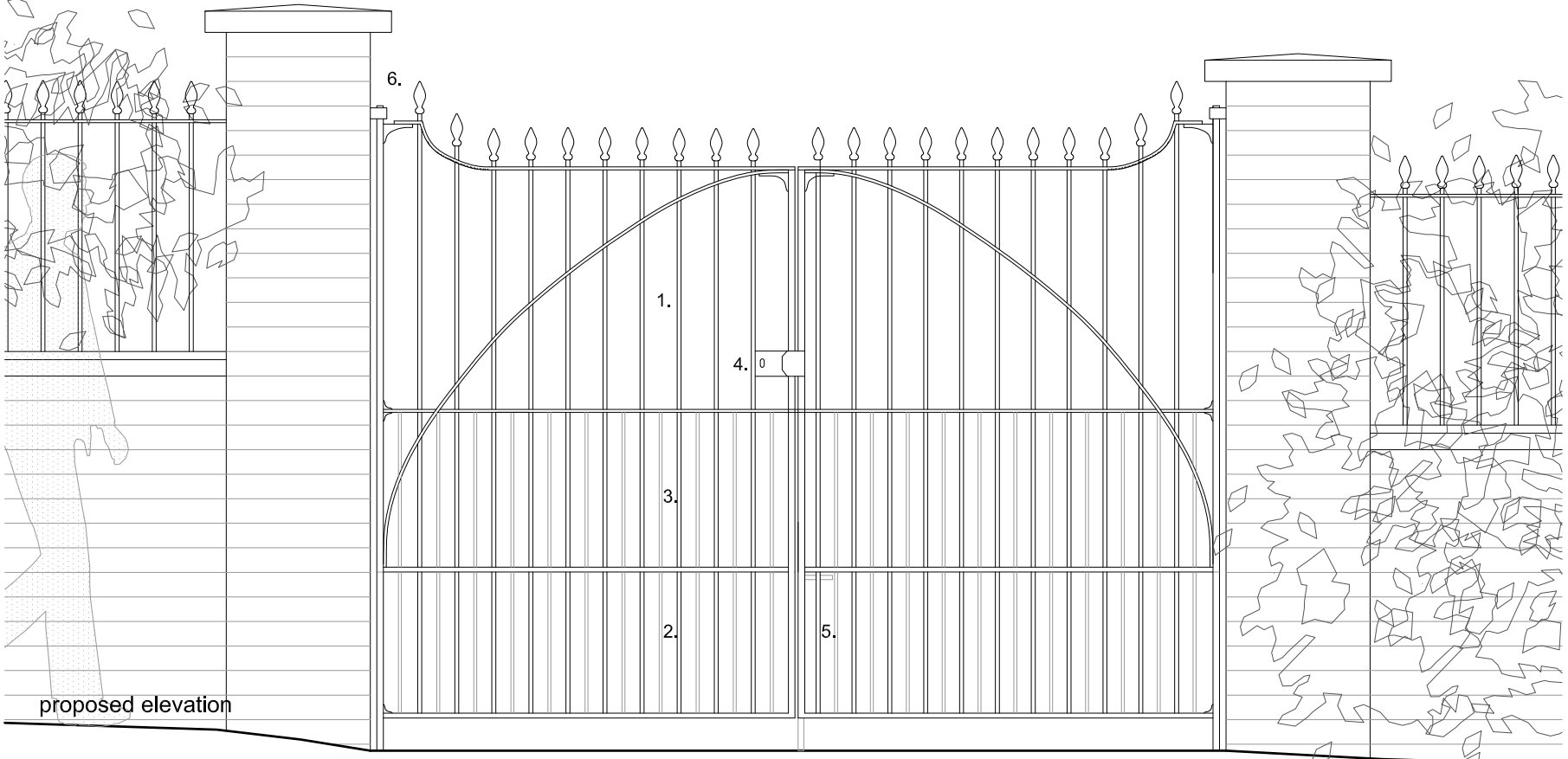

proposed elevation

Entrance gates - existing and proposed  
1:20 @A3

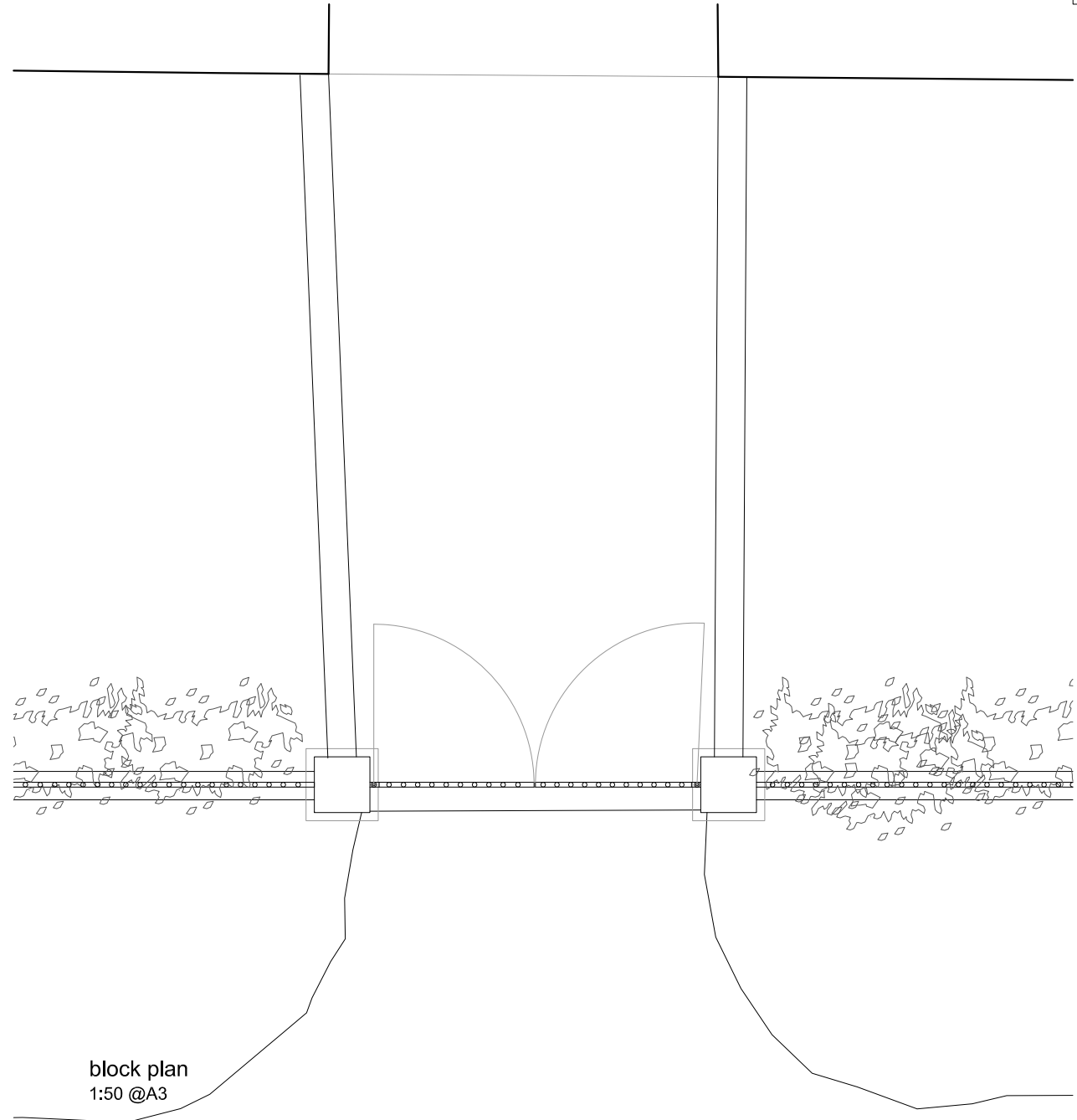
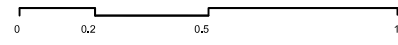

block plan  
1:50 @A3

**Key**

1. repair existing gates with matching profiles and details
2. extend bottom of gates by approximately 0.5m to align top finial with railings of no. 23
3. infill lower part of gates with additional rods to minimise footholds
4. renew existing lockplate with new purpose-made lockcase
5. new lockable shoot-bolt
6. new hinges incorporating a pivot bearing to assist with opening

**martin edwards architects**  
2b the hangar  
perseverance works  
38 kingland road  
london  
E2 3ED  
t: 020 7278 0453  
e: studio@martinedwardsarchitects.com

notes:

-	for planning	21.06.21	ME
rev	amendments	date	by

Copyright: All rights reserved. This drawing must not be reproduced without permission.  
Verify all dimensions and levels on site before commencing any work or making any shop drawings. Shop drawings to be submitted to the architect for comment prior to fabrication.  
This drawing is to be read in conjunction with all other relevant architects drawings and specifications and those of the design team. Discrepancies are to be reported to the architect.  
Do not scale from this drawing. Dimensions are in millimetres unless otherwise stated.

project  
23a Downshire Hill  
Hampstead NW3 1NT

drawing title  
Entrance gates  
Existing and proposed

scale	date	drawn by	checked by
1:20 @ A3 / 1:50 @ A3	17.06.21	ME	SH

client  
Stephen Dias

drawing status  
**FOR PLANNING**

job no.	drawing no.	revision
A0104	PA10	-