



1 Front Elevation as Proposed
1 : 100



2 Front Elevation (bay window) as Proposed
1 : 100

Replacement windows to bay window

- Traditional vertical sliding sash windows in the existing openings.
- White painted hardwood frames. Frame profiles to match the existing.
- Glazed with clear glass "conservation" double glazed units. 12mm thick (4 / 4 / 4) with 8mm spacer sightlines



3 Rear Elevation as Proposed
1 : 100

Notes:-

- Do not scale
- Dimensions are to be checked on site prior to fabrication and construction.
- Any discrepancies must be notified immediately to the architects.
- Structural measurements to be taken from the Structural Engineer's drawings.
- Drawings to be read in conjunction with the specification.

White render finish to match existing

New bifold doors
Clear glazed with painted aluminium frames

New painted metal balustrade to the new ground floor terrace

New painted metal staircase and balustrade.

New bifold doors
Clear glazed with painted aluminium frames

New full width lower ground floor extension
White render finish to match existing

SC : A

Alex and Charlie
Balcombe

Client

Flats 1 & 2, 24 Priory
Road

Project

Front and Rear Elevation
as Proposed

Dwg. name

Drawing no. 2018 / P03

Revision. A

Scale @ A3 1 : 100

Simon Clark : Architect
07951 526 168
simon@sc-a.co.uk

Copyright
SC : A

- Notes:-
- Do not scale
 - Dimensions are to be checked on site prior to fabrication and construction.
 - Any discrepancies must be notified immediately to the architects.
 - Structural measurements to be taken from the Structural Engineer's drawings.
 - Drawings to be read in conjunction with the specification.

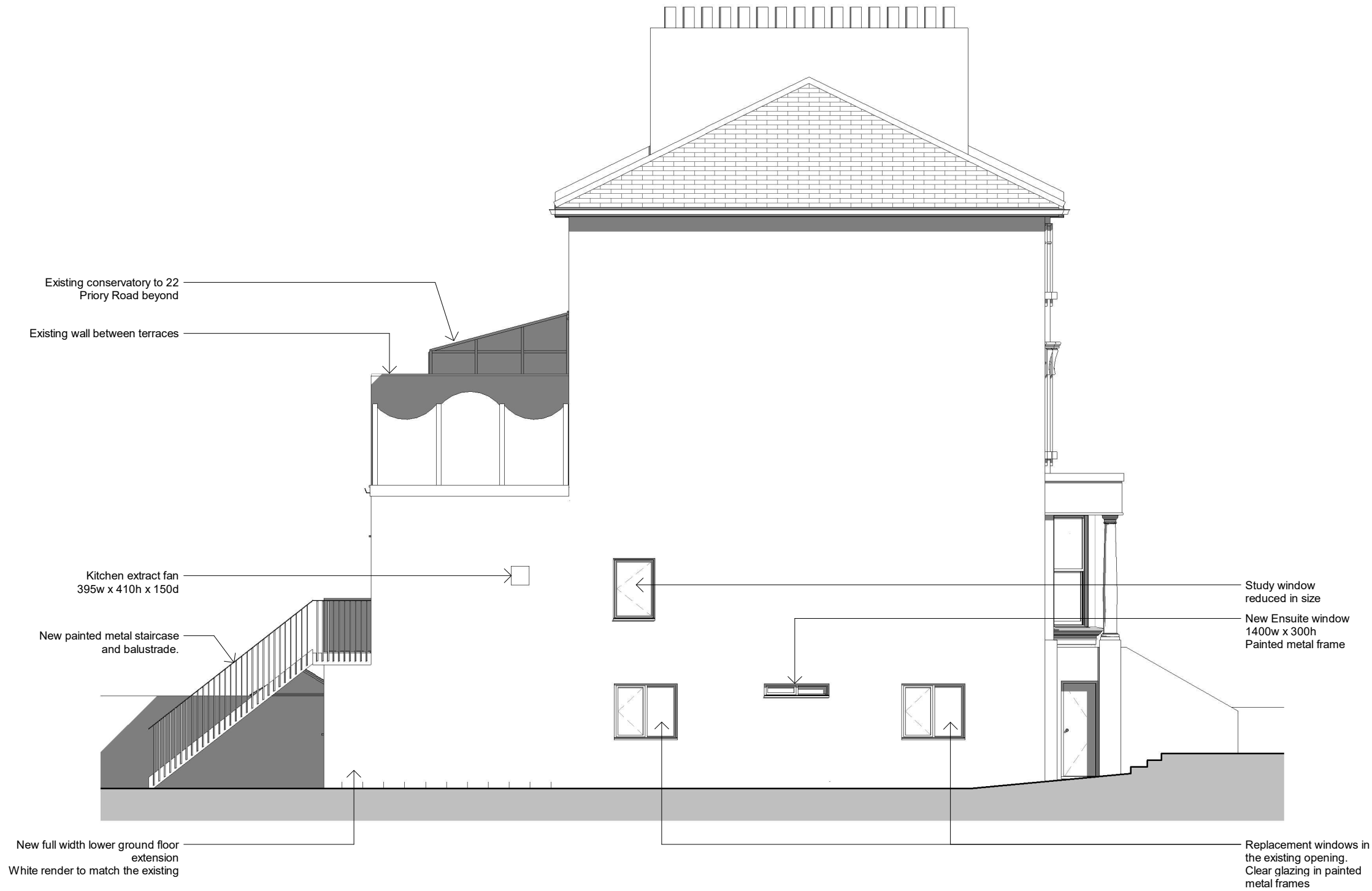

1 | Side Elevation as Proposed
1 : 100

SC : A

Alex and Charlie
Balcombe

Client

Flats 1 & 2, 24 Priory
Road

Project

Side Elevation
as Proposed

Dwg. name

Drawing no. 2018 / P04

Revision. A

Scale @ A3 1 : 100

Simon Clark : Architect
07951 526 168
simon@sc-a.co.uk

Copyright
SC : A

- Notes:-
- Do not scale
 - Dimensions are to be checked on site prior to fabrication and construction.
 - Any discrepancies must be notified immediately to the architects.
 - Structural measurements to be taken from the Structural Engineer's drawings.
 - Drawings to be read in conjunction with the specification.

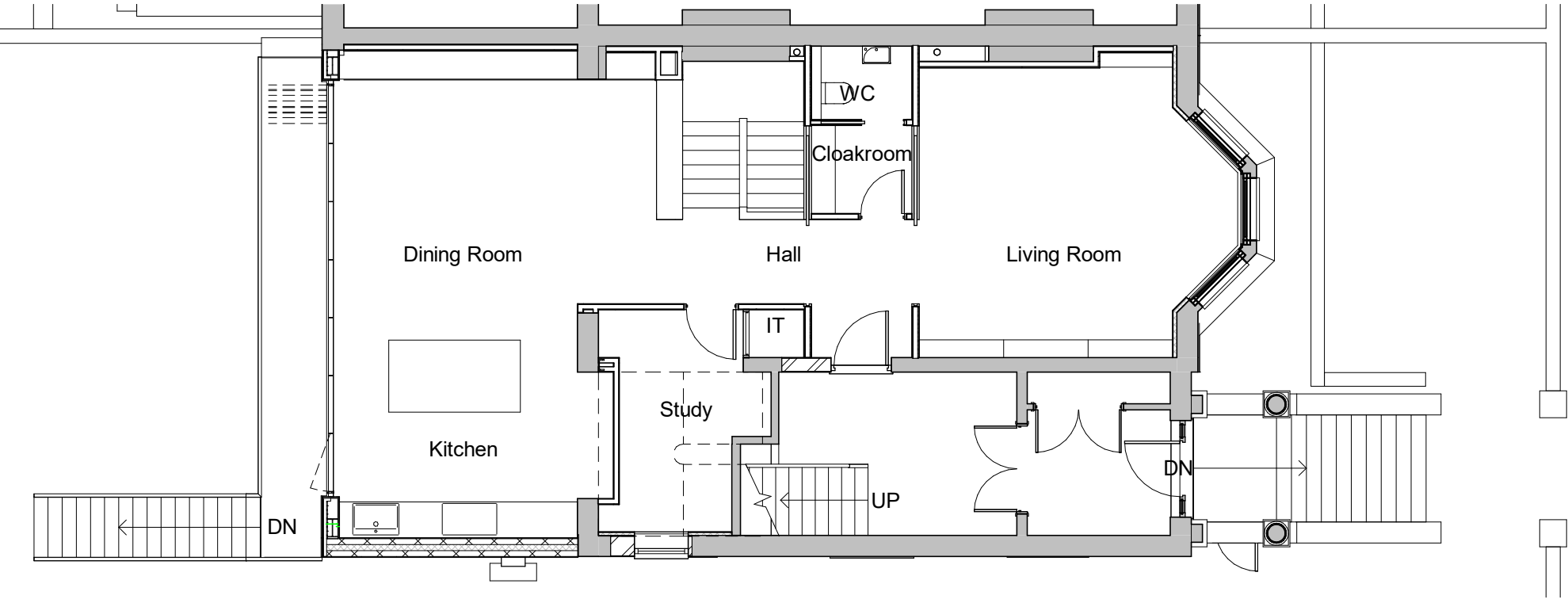

1 | Ground Floor Plan - Proposed
1 : 100

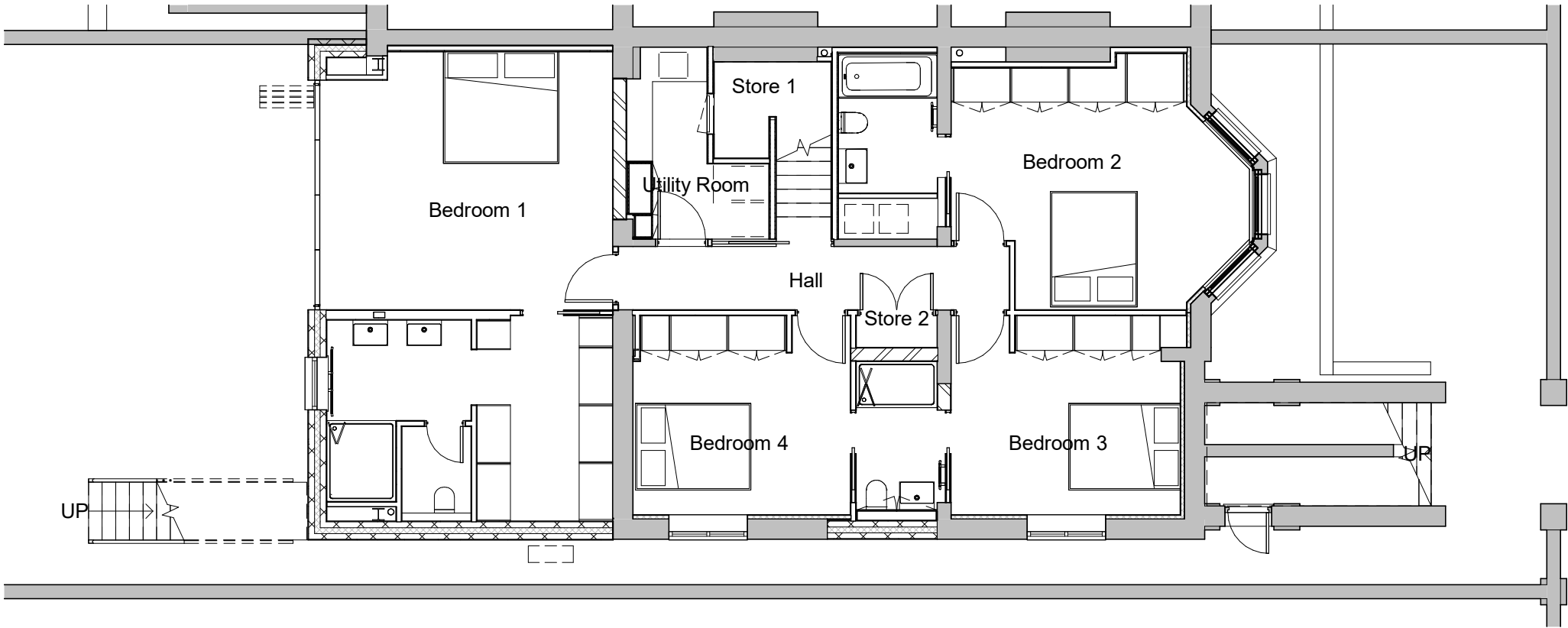

2 | Basement Plan - Proposed
1 : 100

SC : A

Alex and Charlie
Balcombe

Client

Flats 1 & 2, 24 Priory
Road

Project

Proposed Floor Plans

Dwg. name

Drawing no. 2018 / P07

Revision.

Scale @ A3 1 : 100

Simon Clark : Architect
07951 526 168
simon@sc-a.co.uk

Copyright
SC : A