

1 Bay window Details - Existing
1 : 5

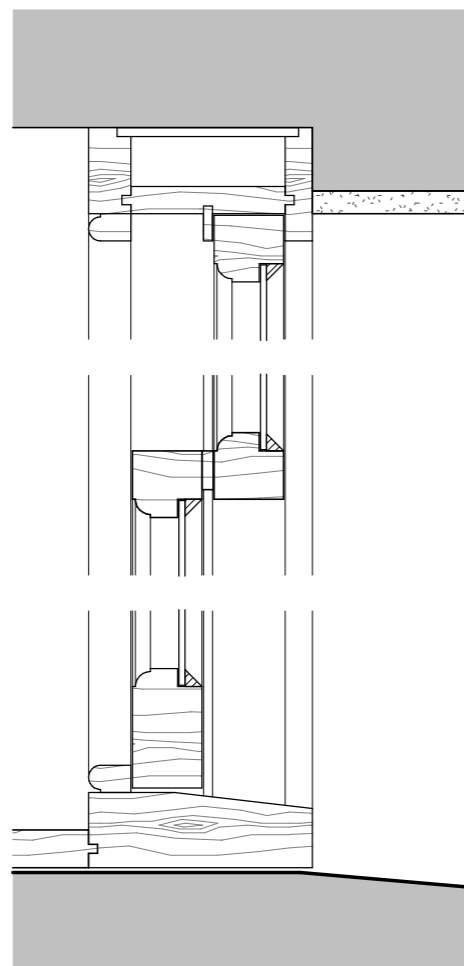

2 Bay window Details - Proposed
1 : 5

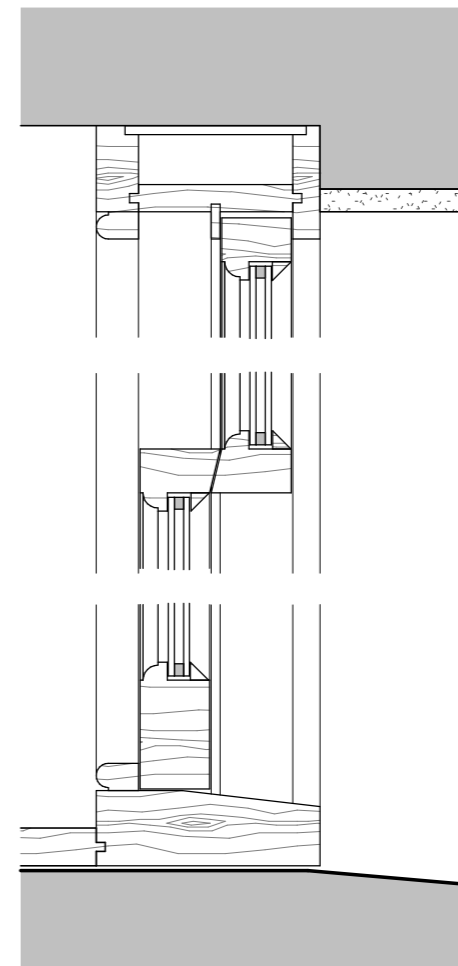
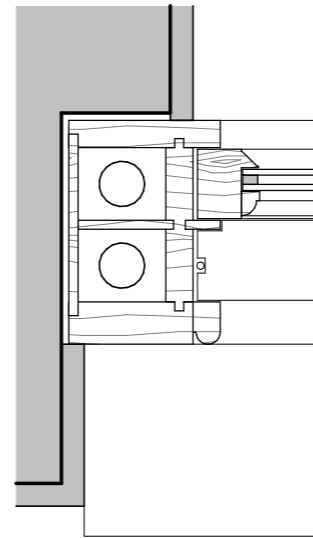

Notes:-

- Do not scale
- Dimensions are to be checked on site prior to fabrication and construction.
- Any discrepancies must be notified immediately to the architects.
- Structural measurements to be taken from the Structural Engineer's drawings.
- Drawings to be read in conjunction with the specification.

Traditional hardwood vertical sliding sash window.

- New replacement window into the existing opening
- Front face of the new frames to align with the front face of the existing frames
- All sizes to be checked on site before commencement of fabrication.

Frames

- Frame sections to replate existing windows sight lines and setbacks.
- Frames to be fabricated in well seasoned hardwood.
- All joints to be doweled and glued.
- Frames to be completely spray painted white prior to installation.
- Hardwood glazing beads all round.

Double glazing

- 14mm thick - 4mm Softcoat 1.1 / 6mm Xenon filled cavity / 4mm Clear
- 1.2 W/m²K (centre pane)
- White spacers, 8mm sightline

SC:A

Alex and Charlie
Balcombe

Client

Flats 1 & 2, 24 Priory
Road

Project

Replacement Bay Window Details

Dwg. name

Drawing no. 2018 / P06

Revision.

Scale @ A3

1 : 5

Simon Clark : Architect
07951 526 168
simon@sc-a.co.uk

Copyright
SC : A