

ALL DIMENSIONS SUBJECT TO MEASUREMENTS ON SITE. CONTRACTORS TO INFORM OF ANY MAJOR DISCREPANCIES SHOULD THEY APPEAR.

new black matt powder-coated aluminium framed double glazed windows to existing window openings (W11, W12 & W13)

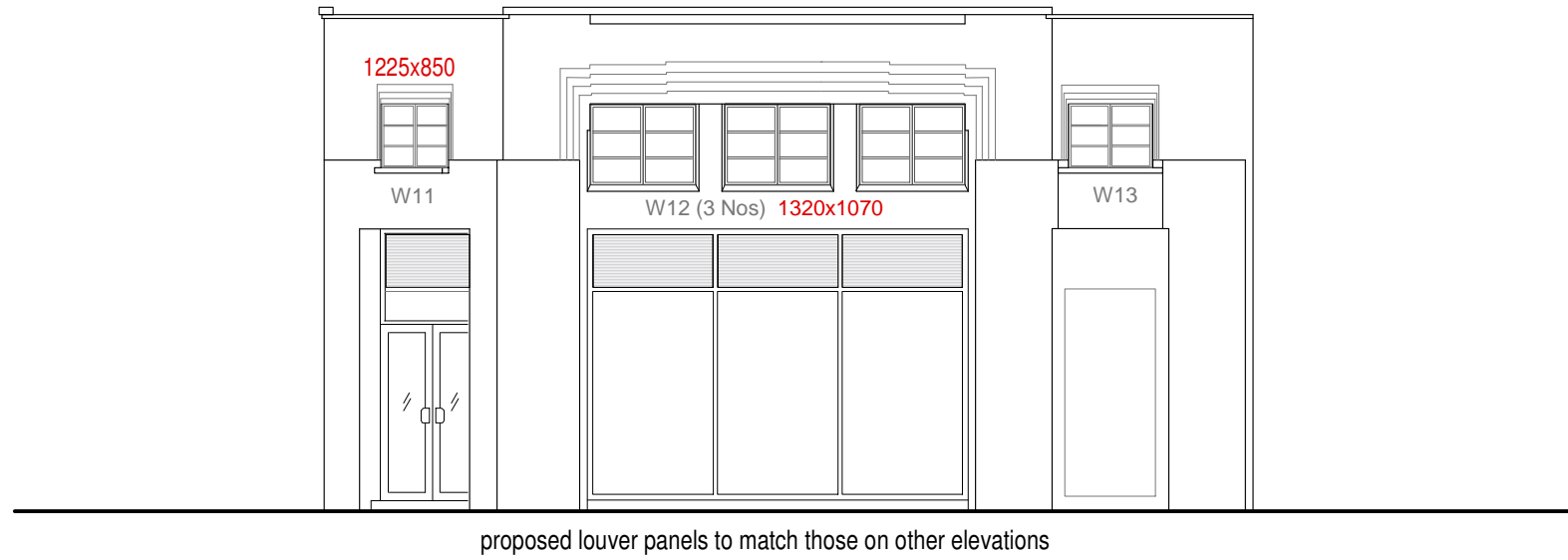



PROPOSED EUSTON ROAD ELEVATION
(NORTH)

All existing iron framed single glazed crittall windows to be replaced with new double glazed windows

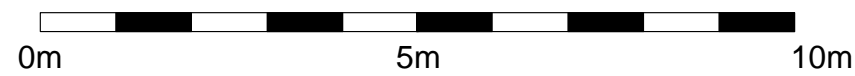

EXISTING EUSTON ROAD ELEVATION
(NORTH)



 NEW IMAGE DESIGN ARCHITECTS INTERIOR DESIGN CONSTRUCTION 2A Tiverton Road London N18 1DW Tel: 02083456883	Client:	Mr Steve Sun	Date:	Dec/2020	
	Drawing No.:	544/PL/08	Scale:	1:100 @ A3	
	Project Site:	37 - 39 Conway Street, London, W1T 6ST	Drawing Title:	North Elevations	Rev: