

ALL DIMENSIONS SUBJECT
TO MEASUREMENTS ON
SITE. CONTRACTORS TO
INFORM OF ANY MAJOR
DISCREPANCIES SHOULD
THEY APPEAR.

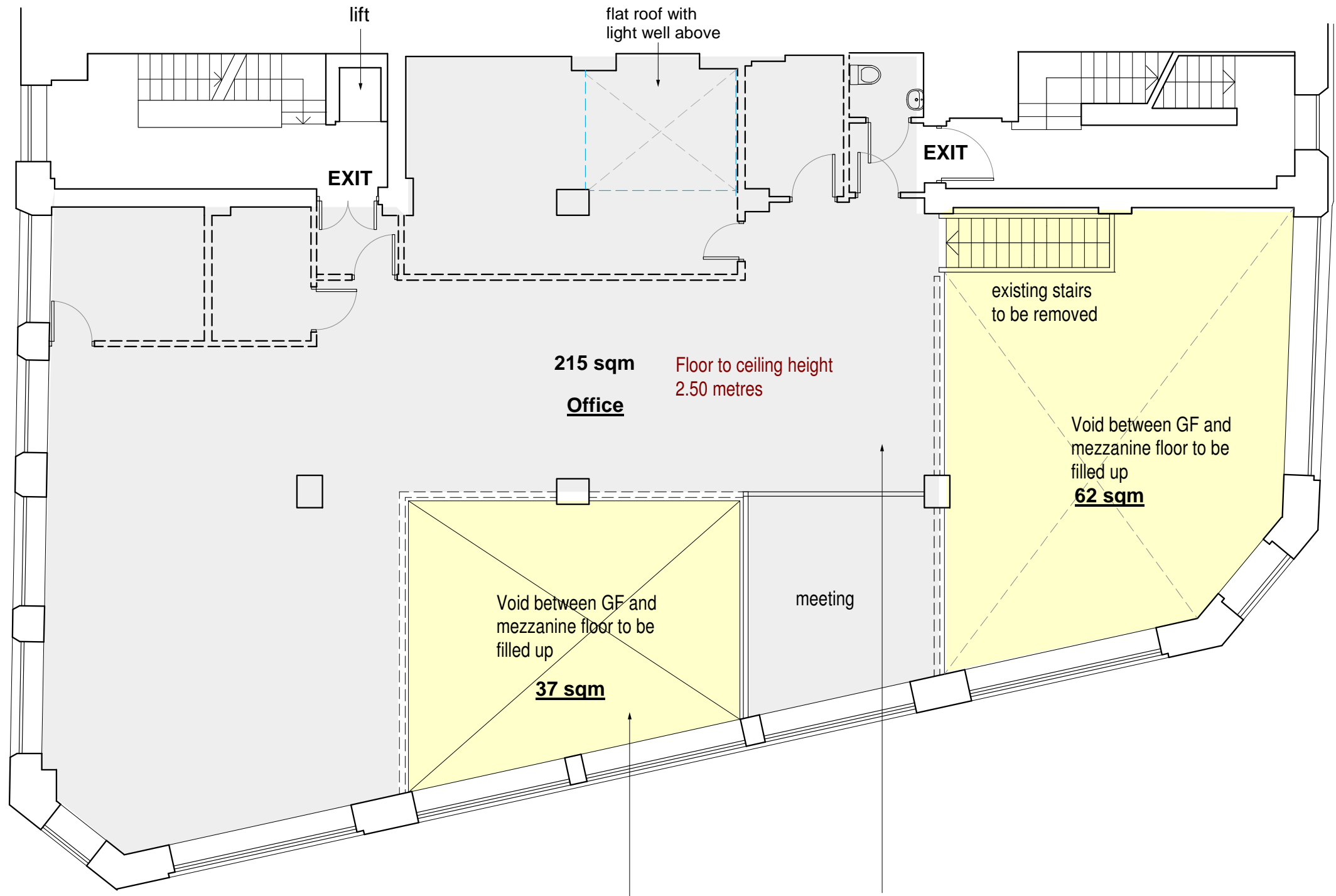
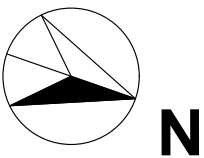

0m 10m

change of use of existing mezzanine floor
from office to residential use - 215 sqm

proposed new floor space for residential use
- total 99 sqm

<div><div><div></div><div>NEW IMAGE DESIGN</div></div><div><div>ARCHITECTS</div><div>INTERIORS</div><div>CONSTRUCTION</div></div></div> <div>2A Tiverton Road London N18 1DW Tel: 02083456883</div>		
Project Site: 37 - 39 Conway Street, London, W1T 6ST		
Client: Mr Steve Sun		
Drawing Title: Existing First Floor Plan		
Drawing No.: 544/PL/04		
Date: Sep/2020	Scale: 1:100	Rev: