

GENERAL LOCATION PLAN

(Scale 1:50,000)

Reproduced from the Ordnance Survey maps with permission of the Controller of H.M. Stationery Office. Crown Copyright.

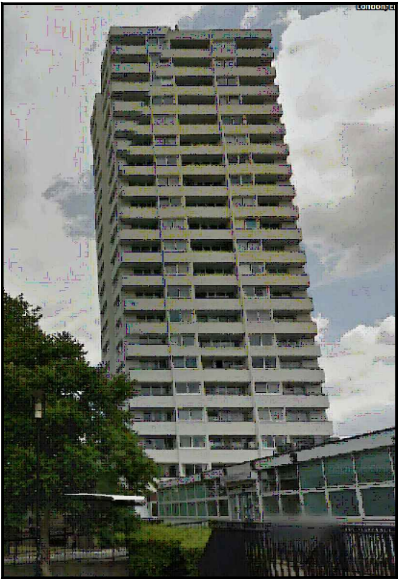
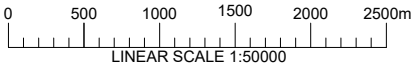

PHOTOGRAPH OF EXISTING SITE

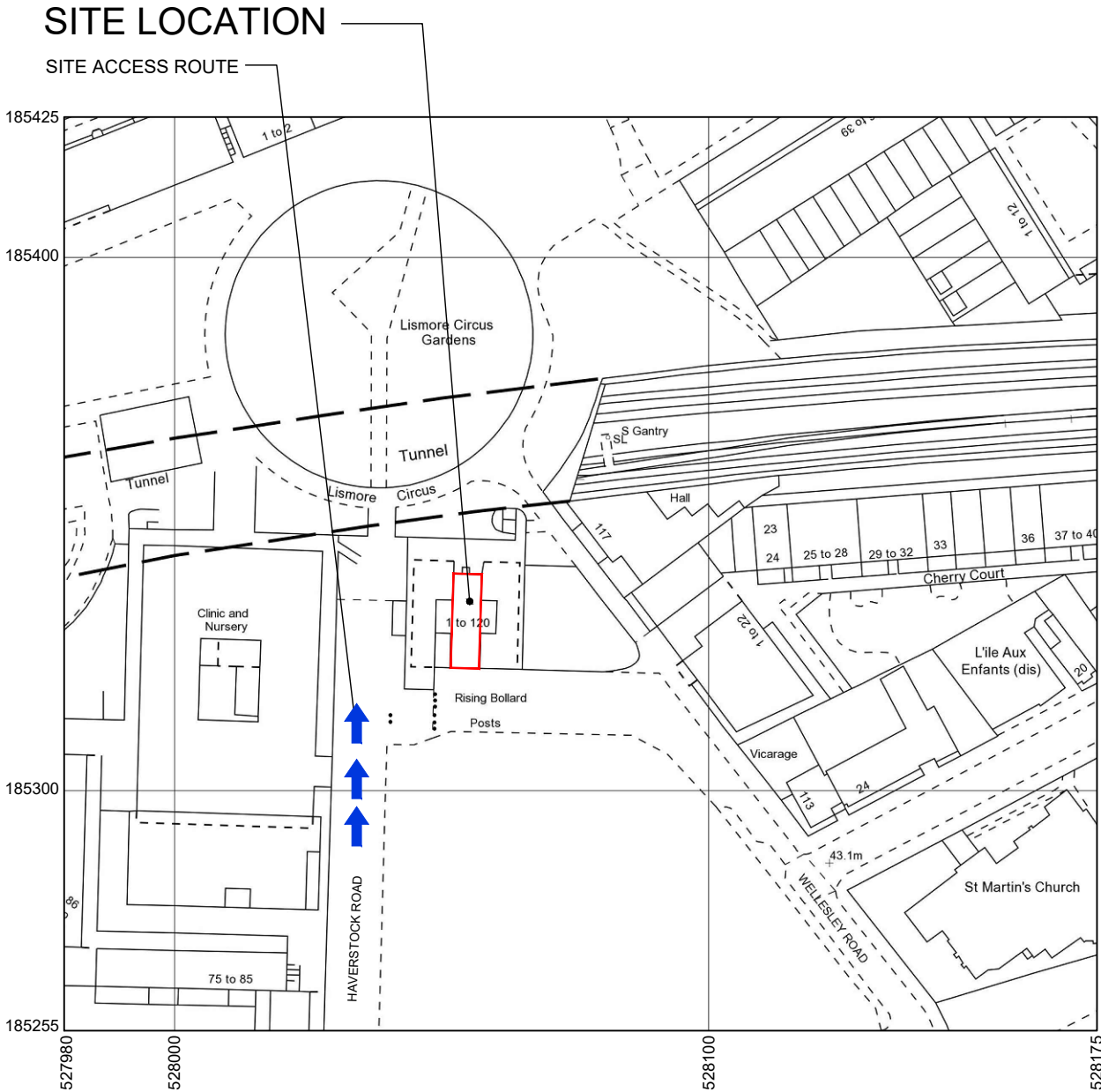

SITE LOCATION PLAN

(Scale 1:1250)

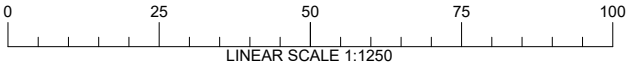

DIRECTIONS TO SITE:
Head South East on M1 at Junction 1 bear left merging onto the North Circular Road (A406).Travel for 0.1 mile then take slip road to Kilburn/Cricklewood. Travel for 0.1 mile to roundabout & take 3rd exit. Travel for 0.3 mile then take slip road onto Brent Cross (A41). Travel for 1.1 miles then turn Left into Cricklewood Lane (A407). Travel for 0.3 mile & continue onto Hermitage Lane. Travel for 0.2 mile to roundabout. At roundabout take 1st exit into Platt's Lane. Travel for 0.1 mile then turn right onto West Heath Road. Travel for 0.5 mile then turn right onto Heath Street then immediate right into East Heath Road. Travel for 0.6 mile continuing into South End Road travel for 0.3 mile then turn left into Constantine Road/Elm Terrace (B518). Travel 0.1 mile then turn right onto Agincourt Road. Travel for 0.2 mile continuing onto Southampton Road (B517). Travel for 0.2 mile then left into Wellesley Road.Travel for 50 metres then bear left into Haverstock Road. Travel for 0.1 mile & site is located on right hand side.

NGR: E 528054, N185331

1	16.04.21	PLANNING	KW	MP
REV	DATE	DESCRIPTION	DRAWN	CHKD



DRAWING STATUS
PLANNING

CELL No & NAME
BACTON TOWER

SITE NAME AND ADDRESS
**BACTON TOWER
HAVERSTOCK ROAD
LISMORE CIRCUS
LONDON
NW5 4PX**

DRAWING TITLE
SITE LOCATION PLANS

SCALE	AS SHOWN	DATE	16.04.21
DRAWN BY	KW	CHECKED BY	MP

DRG No.	Rev
BACTON TOWER / 101	1



NORTH

EXISTING WALL MOUNTED ENCLOSURE UNIT INSTALLED TO INSIDE FACE OF PARAPET (6No. LOCATIONS)

EXISTING ELEVATION SEE DWG 105

EXISTING ELEVATION SEE DWG 103

EXISTING RAIN GULLY (6No. LOCATIONS - RG)

EXISTING VENT TO WALL FACE

EXISTING ACCESS DOOR TO PLANT ROOM

EXISTING RAISED PIPEWORK

EXISTING OLO WALL MOUNTED ELECTRICAL DISTRIBUTION ENCLOSURE

EXISTING ACCESS LADDER TO UPPER ROOF LEVEL c/w VERTICAL FALL ARREST SYSTEM

EXISTING OLO DISH

EXISTING ROOF VENT PIPE (3No. LOCATIONS - VP)

EXISTING ACCESS DOOR TO MAIN ROOF LEVEL

EXISTING 1100mm HIGH HANDRAIL TO PERIMETER OF MAIN ROOF LEVEL

GROUND LEVEL 0.0m

MAIN ROOF LEVEL 61.9m

MAIN ROOF LEVEL 61.9m

UPPER ROOF LEVEL 65.7m

EXISTING OLO CABLE RISER

EXISTING OLO EMC AT GROUND LEVEL

EXISTING REFUSE CHUTE (FULL BUILDING HEIGHT)

EXISTING OLO COVERED CABLE TRAY

EXISTING RAISED PIPEWORK

EXISTING SATELLITE DISH

EXISTING OLO YAGI ANTENNA

EXISTING SATELLITE DISH

PEA SHINGLE

EXISTING OLO ANTENNAS INSTALLED OFF STUB TOWER ON STEEL SUPPORT FRAME

EXISTING TV BOOSTER AERIAL

EXISTING 1100m HIGH HANDRAIL TO PERIMETER OF UPPER ROOF LEVEL

EXISTING ACCESS DOOR TO MAIN ROOF LEVEL

EXISTING 1100mm HIGH HANDRAIL TO PERIMETER OF MAIN ROOF LEVEL

EXISTING REFUSE CHUTE (FULL BUILDING HEIGHT)

EXISTING ELEVATION SEE DWG 104

EXISTING SITE PLAN - ROOF LEVEL

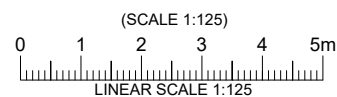

1	16.04.21	PLANNING	KW	MP
REV	DATE	DESCRIPTION	DRAWN	CHKD



DRAWING STATUS
PLANNING

CELL No & NAME
BACTON TOWER

SITE NAME AND ADDRESS
BACTON TOWER HAVERSTOCK ROAD LISMORE CIRCUS LONDON NW5 4PX

DRAWING TITLE
EXISTING SITE PLAN - ROOF LEVEL

SCALE	AS SHOWN	DATE	16.04.21
DRAWN BY	KW	CHECKED BY	MP

DRG No.	Rev
BACTON TOWER / 102	1

A3



1	16.04.21	PLANNING	KW	MP
REV	DATE	DESCRIPTION	DRAWN	CHKD
 <p>IMPLEMENTAL LIMITED</p> <p>3. ALLIANCE COURT ECO PARK ROAD - LUDLOW SHROPSHIRE - SY8 1FB</p>				
<p>DRAWING STATUS</p> <p>PLANNING</p> <p>CELL No & NAME</p> <p>BACTON TOWER</p>				
<p>SITE NAME AND ADDRESS</p> <p>BACTON TOWER HAVERSTOCK ROAD LISMORE CIRCUS LONDON NW5 4PX</p>				
<p>DRAWING TITLE</p> <p>EXISTING SITE ELEVATION WEST FACING</p>				
SCALE		AS SHOWN	DATE 16.04.21	
DRAWN BY: KW		CHECKED BY MP		
DRG No.				Rev
BACTON TOWER / 105				1



EXISTING WALL MOUNTED ENCLOSURE UNIT INSTALLED TO INSIDE FACE OF PARAPET (6No. LOCATIONS)

PROPOSED ELEVATION SEE DWG 109

EXISTING RAIN GULLY (6No. LOCATIONS - RG)

EXISTING VENT TO WALL FACE

EXISTING ACCESS DOOR TO PLANT ROOM

EXISTING RAISED PIPEWORK

PROPOSED 2No. 900mmØ DISHES (DV3 & DV4) AT MEAN HEIGHT 66.5m AGL - TO BE INSTALLED ON NEW WALL MOUNTED SUPPORT POLES c/w CENTRAL POLE FOR PANNING ARM SUPPORT

EXISTING OLO WALL MOUNTED ELECTRICAL DISTRIBUTION ENCLOSURE

EXISTING ACCESS LADDER TO UPPER ROOF LEVEL c/w VERTICAL FALL ARREST SYSTEM

PROPOSED EQUIPMENT CABINET 700mm WIDE x 835mm DEEP x 1600mm HIGH) TO BE INSTALLED ON NEW WALL MOUNTED SUPPORT FRAME - CABINET TO BE ACCESSED FROM MAIN ROOF DECK LEVEL

EXISTING OLO DISH

EXISTING ROOF VENT PIPE (3No. LOCATIONS - VP)

EXISTING ACCESS DOOR TO MAIN ROOF LEVEL

EXISTING 1100mm HIGH HANDRAIL TO PERIMETER OF MAIN ROOF LEVEL

PROPOSED POWER SUPPLY TO BE SOURCED FROM EXISTING ELECTRICAL SWITCHROOM AT GROUND LEVEL - SUBMAIN CABLE ROUTE TO BE AGREED WITH SITE PROVIDER

PROPOSED ELEVATION SEE DWG 107

EXISTING OLO CABLE RISER

EXISTING OLO EMC AT GROUND LEVEL

EXISTING REFUSE CHUTE (FULL BUILDING HEIGHT)

EXISTING OLO COVERED CABLE TRAY

GROUND LEVEL 0.0m

PROPOSED 100mm TRUNKING c/w COVERS TO BE INSTALLED TO UPPER ROOF LEVEL ON PROPRIETY RUBBER BLOCKS

PROPOSED 2No. 900mmØ DISHES (DV1 & DV2) AT MEAN HEIGHT 66.5m AGL - TO BE INSTALLED ON NEW WALL MOUNTED SUPPORT POLES c/w CENTRAL POLE FOR PANNING ARM SUPPORT

MAIN ROOF LEVEL 61.9m

EXISTING SATELLITE DISH

EXISTING OLO YAGI ANTENNA

EXISTING SATELLITE DISH

PEA SHINGLE

EXISTING OLO ANTENNAS INSTALLED OFF STUB TOWER ON STEEL SUPPORT FRAME

EXISTING TV BOOSTER AREIAL

EXISTING 1100m HIGH HANDRAIL TO PERIMETER OF UPPER ROOF LEVEL

EXISTING ACCESS DOOR TO MAIN ROOF LEVEL

EXISTING 1100mm HIGH HANDRAIL TO PERIMETER OF MAIN ROOF LEVEL

EXISTING REFUSE CHUTE (FULL BUILDING HEIGHT)

PROPOSED ELEVATION SEE DWG 108

DISH SCHEDULE				
DISH REF	STATUS	DESCRIPTION	HEIGHT TO CENTRE	COMMENTS
DV1	PROPOSED	0.9m DIA DISH	66.5m	-
DV2	PROPOSED	0.9m DIA DISH	66.5m	-
DV3	PROPOSED	0.9m DIA DISH	66.5m	-
DV4	PROPOSED	0.9m DIA DISH	66.5m	-

PROPOSED SITE PLAN - ROOF LEVEL

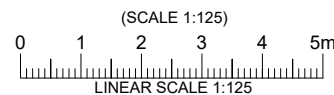

1	16.04.21	PLANNING	KW	MP
REV	DATE	DESCRIPTION	DRAWN	CHKD



DRAWING STATUS
PLANNING

CELL No & NAME
BACTON TOWER

SITE NAME AND ADDRESS
**BACTON TOWER
HAVERSTOCK ROAD
LISMORE CIRCUS
LONDON
NW5 4PX**

DRAWING TITLE
PROPOSED SITE PLAN - ROOF LEVEL

SCALE AS SHOWN DATE 16.04.21

DRAWN BY KW CHECKED BY MP

DRG No. BACTON TOWER / 106 Rev 1

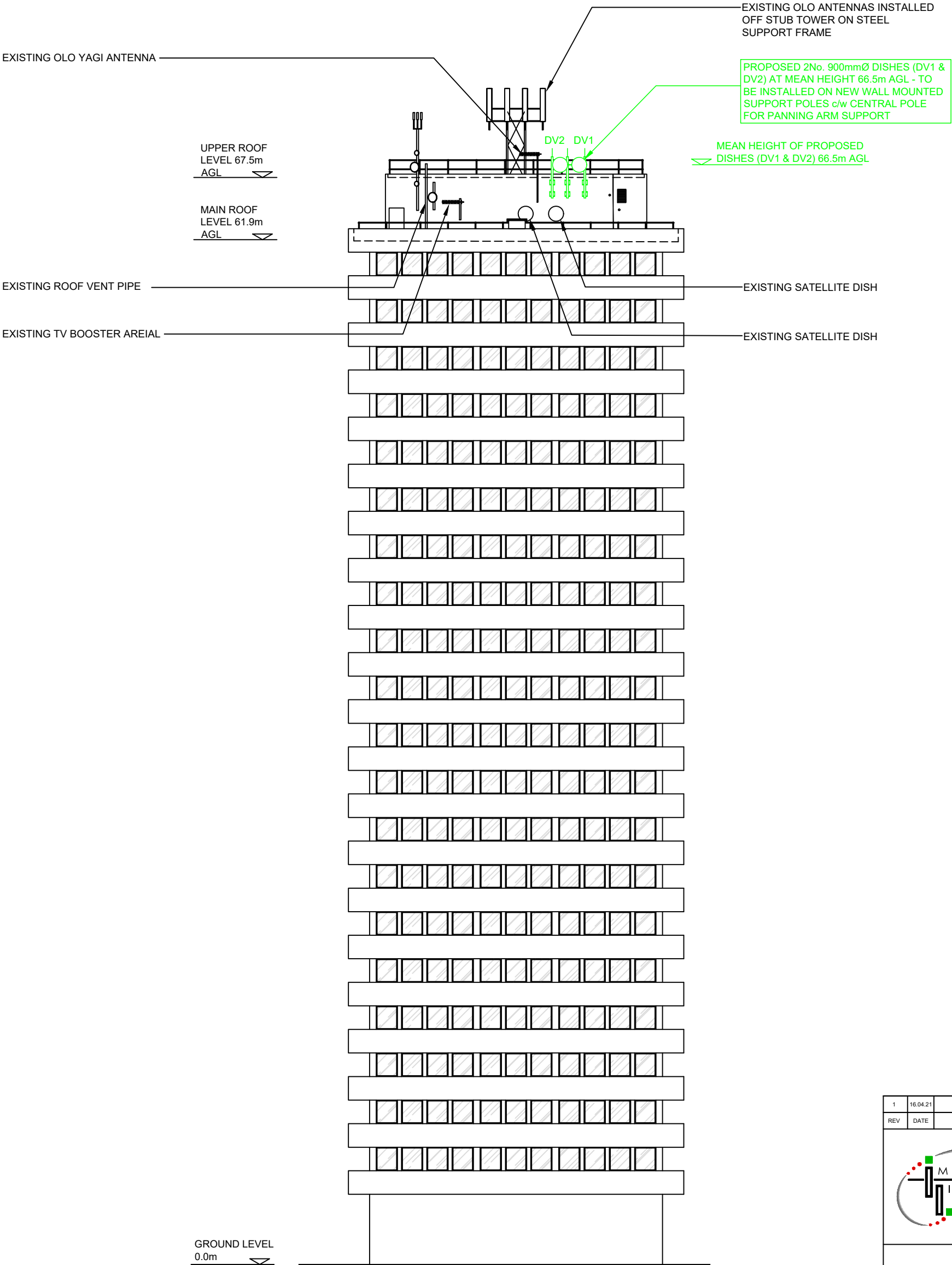

PROPOSED SITE ELEVATION - EAST FACING

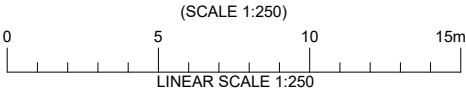

1	16.04.21	PLANNING	KW	MP
REV	DATE	DESCRIPTION	DRAWN	CHKD
<div><div><div><div></div><div></div><div></div></div><div>MPLEMENTAL LIMITED</div></div><div><div>3, ALLIANCE COURT</div><div>ECO PARK ROAD - LUDLOW</div><div>SHROPSHIRE - SY8 1FB</div></div></div>				
DRAWING STATUS PLANNING				
CELL No & NAME BACTON TOWER				
SITE NAME AND ADDRESS BACTON TOWER HAVERSTOCK ROAD LISMORE CIRCUS LONDON NW5 4PX				
DRAWING TITLE PROPOSED SITE ELEVATION EAST FACING				
SCALE AS SHOWN		DATE 16.04.21		
DRAWN BY KW		CHECKED BY MP		
DRG No. BACTON TOWER / 108				Rev 1

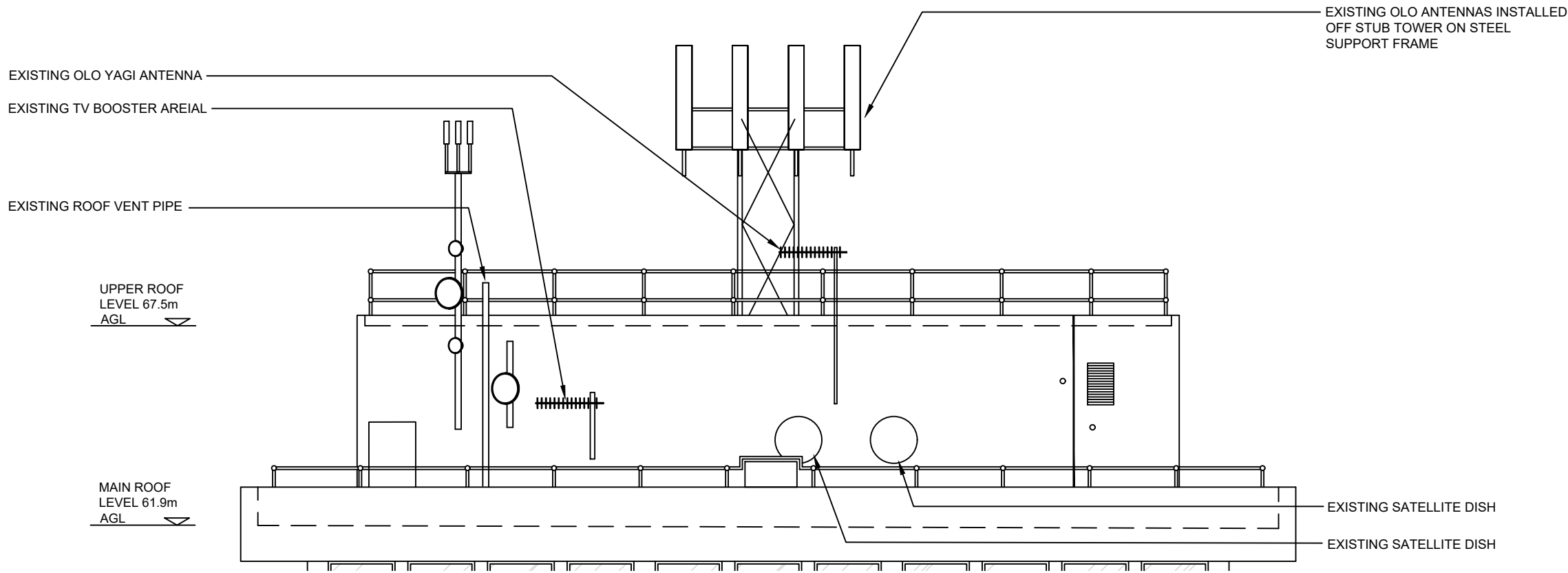

EXISTING ROOF LEVEL ELEVATION - EAST FACING

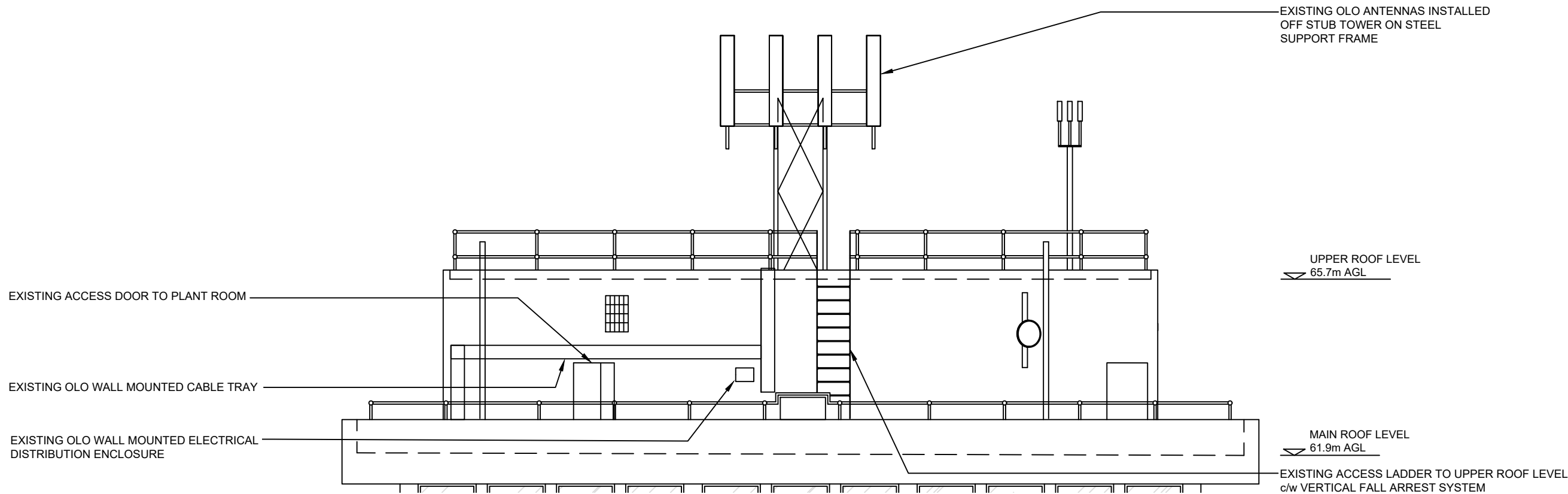
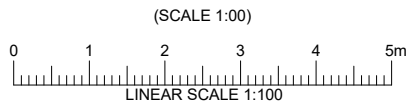

EXISTING ROOF LEVEL ELEVATION - WEST FACING

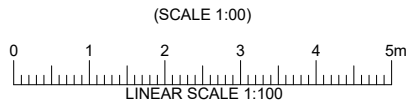

1	16.04.21	PLANNING	KW	MP
REV	DATE	DESCRIPTION	DRAWN	CHKD



DRAWING STATUS
PLANNING

CELL No & NAME
BACTON TOWER

SITE NAME AND ADDRESS
BACTON TOWER HAVERSTOCK ROAD LISMORE CIRCUS LONDON NW5 4PX

DRAWING TITLE
EXISTING ROOF LEVEL ELEVATIONS

SCALE	AS SHOWN	DATE	16.04.21
DRAWN BY	KW	CHECKED BY	MP

DRG No.	Rev
BACTON TOWER / 110	1

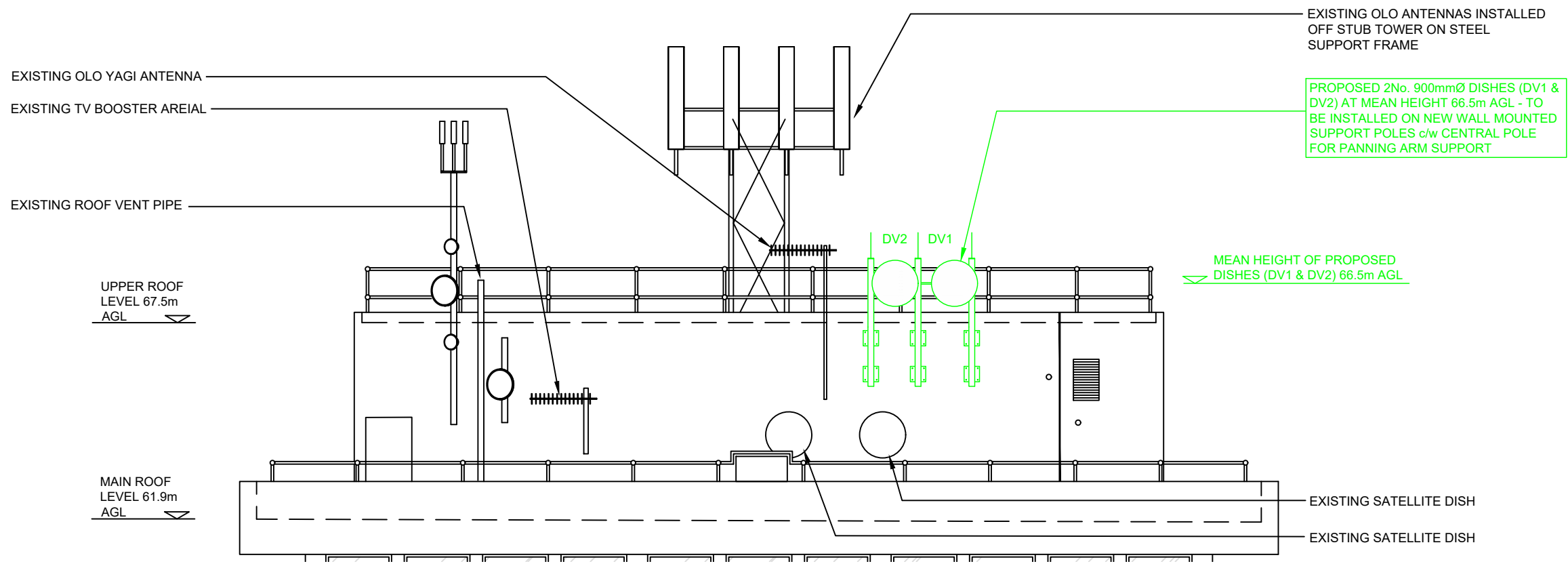

PROPOSED ROOF LEVEL ELEVATION - EAST FACING

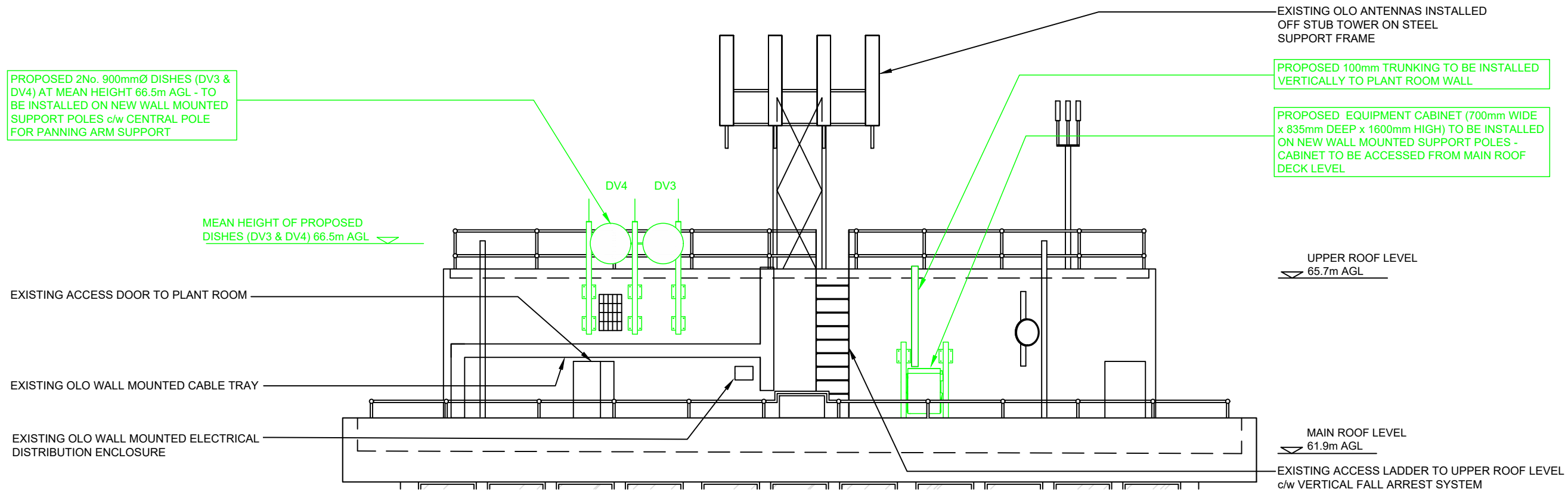
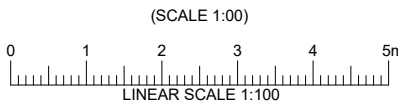

PROPOSED ROOF LEVEL ELEVATION - WEST FACING

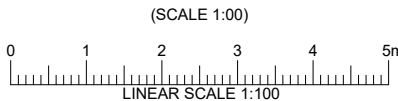

1	16.04.21	PLANNING	KW	MP
REV	DATE	DESCRIPTION	DRAWN	CHKD

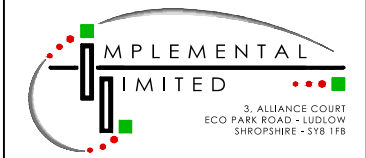

DRAWING STATUS
PLANNING

CELL No & NAME
BACTON TOWER

SITE NAME AND ADDRESS
BACTON TOWER
HAVERSTOCK ROAD
LISMORE CIRCUS
LONDON
NW5 4PX

DRAWING TITLE
PROPOSED ROOF LEVEL ELEVATIONS

SCALE	AS SHOWN	DATE	16.04.21
DRAWN BY	KW	CHECKED BY	MP

DRG No.	Rev
BACTON TOWER / 111	1