

This is the Exhibit marked ("NL1") referred to in
the Statutory Declaration of

Nicholas Lazari

Date 10 June 2021

Before me

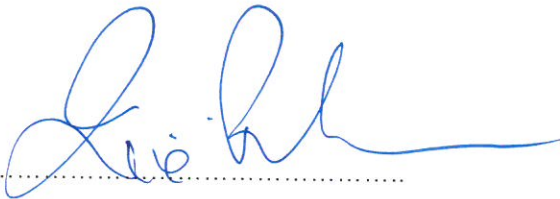

.....
Solicitor/Commissioner for Oaths

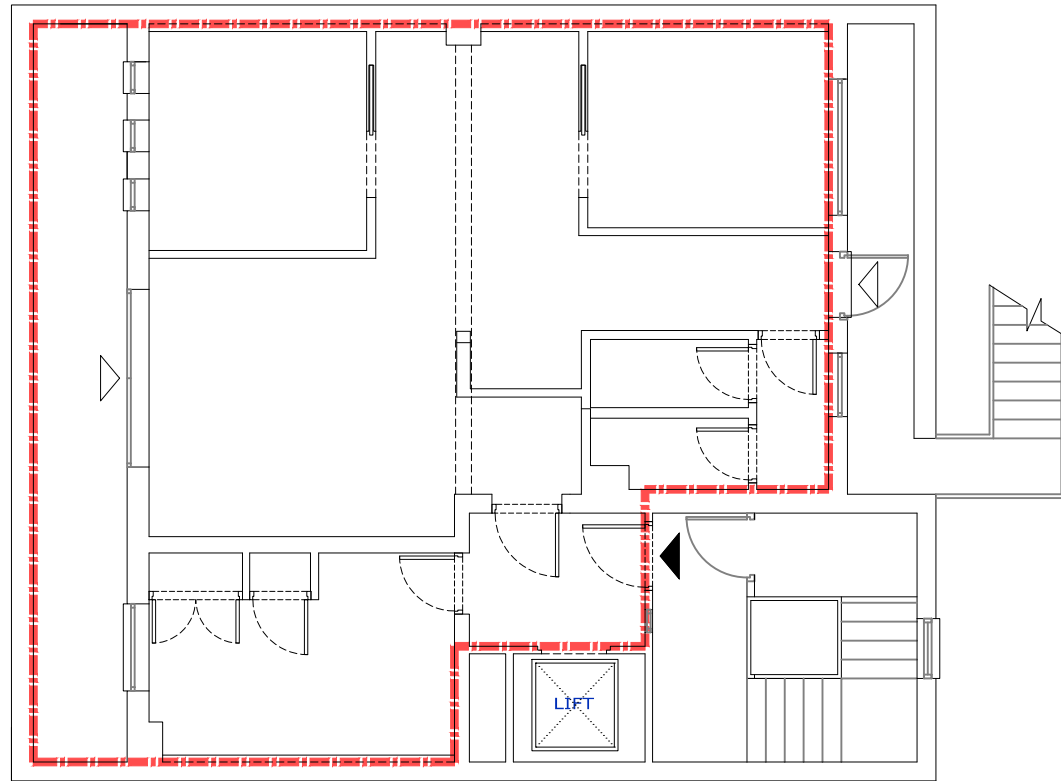

SIXTH FLOOR
BUTLER HOUSE

TOTTENHAM COURT ROAD

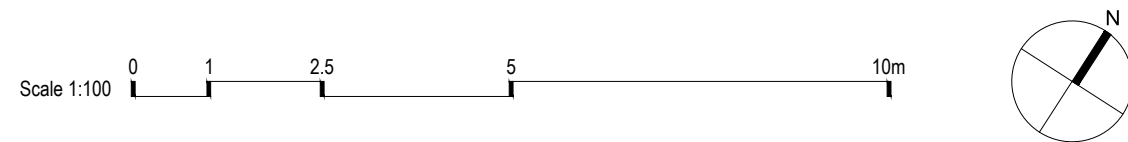

[01] SIXTH FLOOR PLAN

1:100

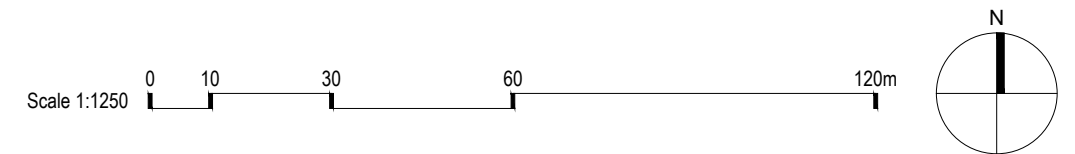
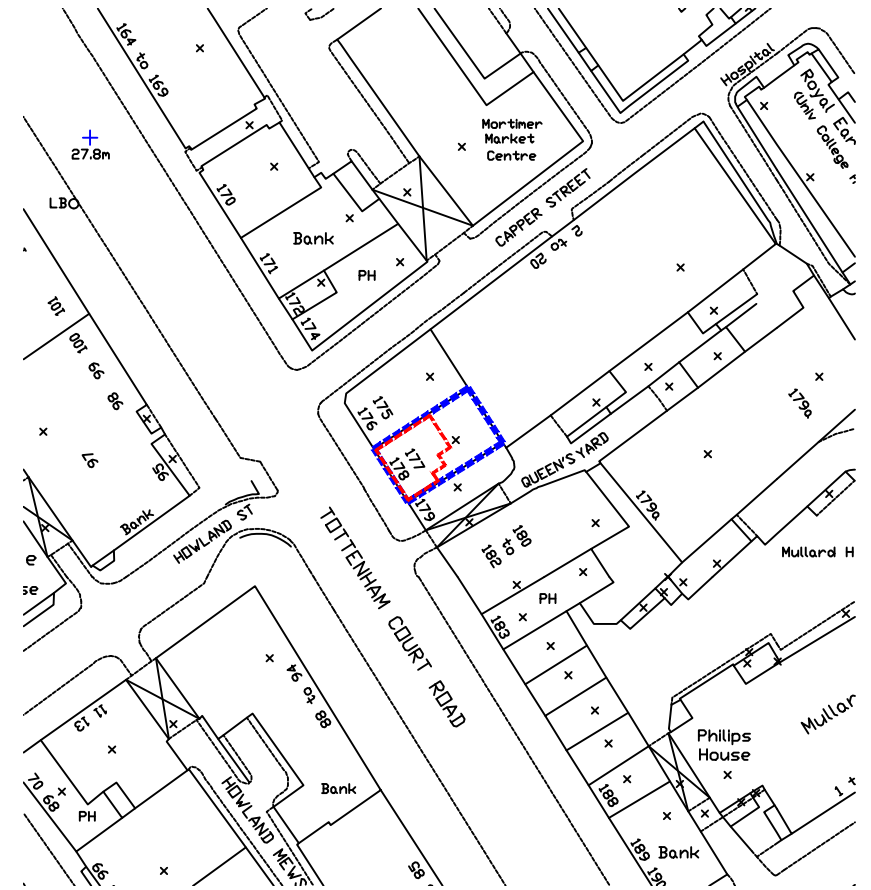

[02] SITE LOCATION PLAN

1:1250

LSE1 21/05/21 Lease Plan

ISO-A3

VIVENDI ARCHITECTS LTD

Unit E3U, Bounds Green Industrial Estate, Ringway, London N11 2UD
Tel/Fax +44 (0)20 3232 4000 - email: info@vivendiarchitects.com

© VIVENDI ARCHITECTS LTD 2009
All rights reserved, including but not limited to The Copyright, Designs and Patents Act 1988

PROJECT TITLE:
Butler House, 177-178 Tottenham Court Road, London W1

DRAWING TITLE:
Sixth Floor & Site Location Plan

CLIENT:
Lazari Investments

DRAWN:
AW

CHECKED:
GK

ISSUED BY:
GK

JOB AND DRAWING NO:

STATUS:
LSE

SCALE AT A3:
1:100 & 1:1250

REVISION:
LSE1

1855-E02-00