

- NOTES**
1. THIS DRAWING SHALL BE READ IN CONJUNCTION WITH ASSOCIATED LAYOUT DRAWINGS AND DETAILS.
 2. ALL DIMENSIONS SHOWN ARE INDICATIVE ONLY AND SUBJECT TO VERIFICATION ON SITE.

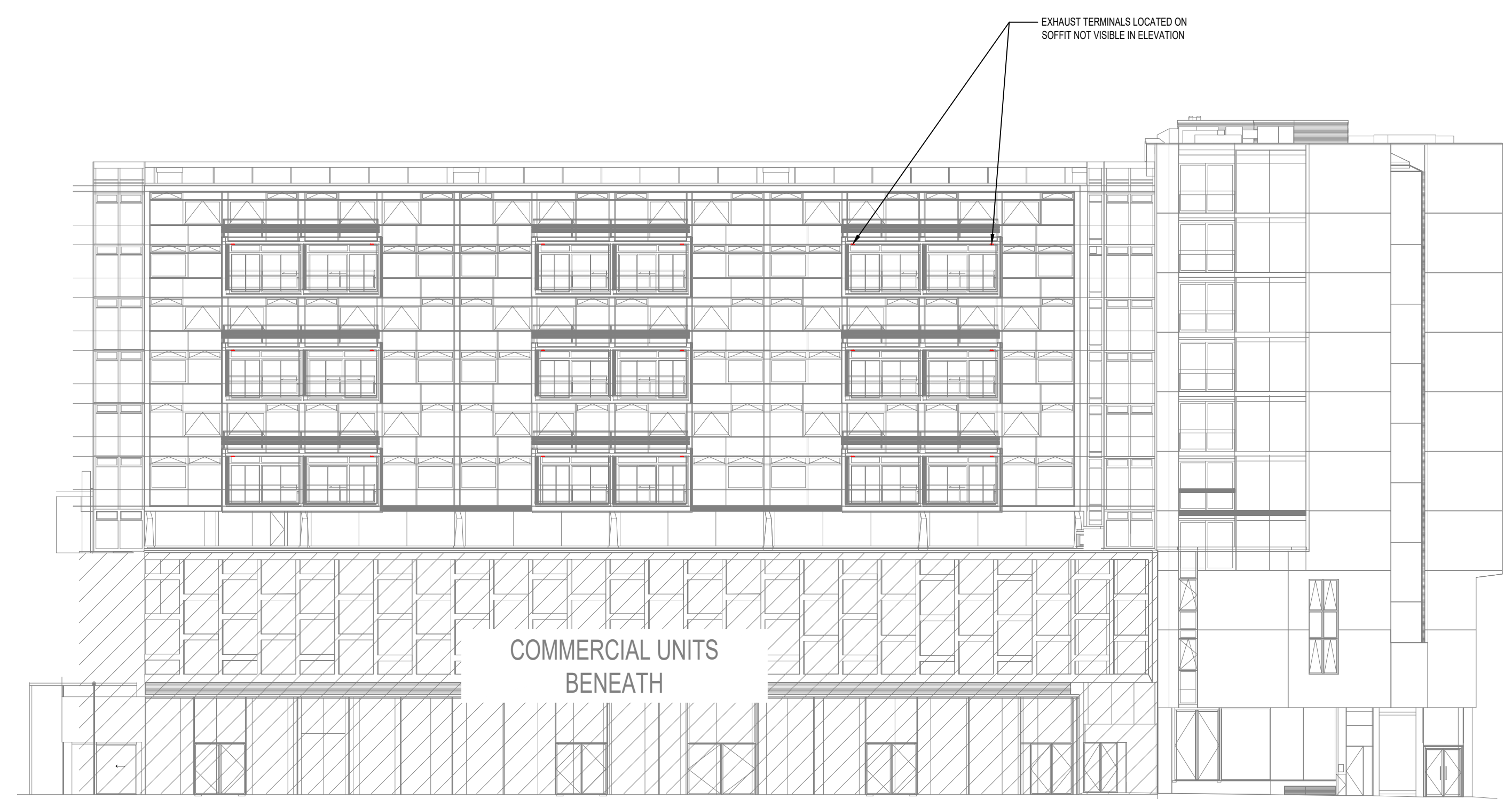

SECTION A-A, WEST ELEVATION (SCALE 1:200)



SECTION B-B, EAST ELEVATION (SCALE 1:200)

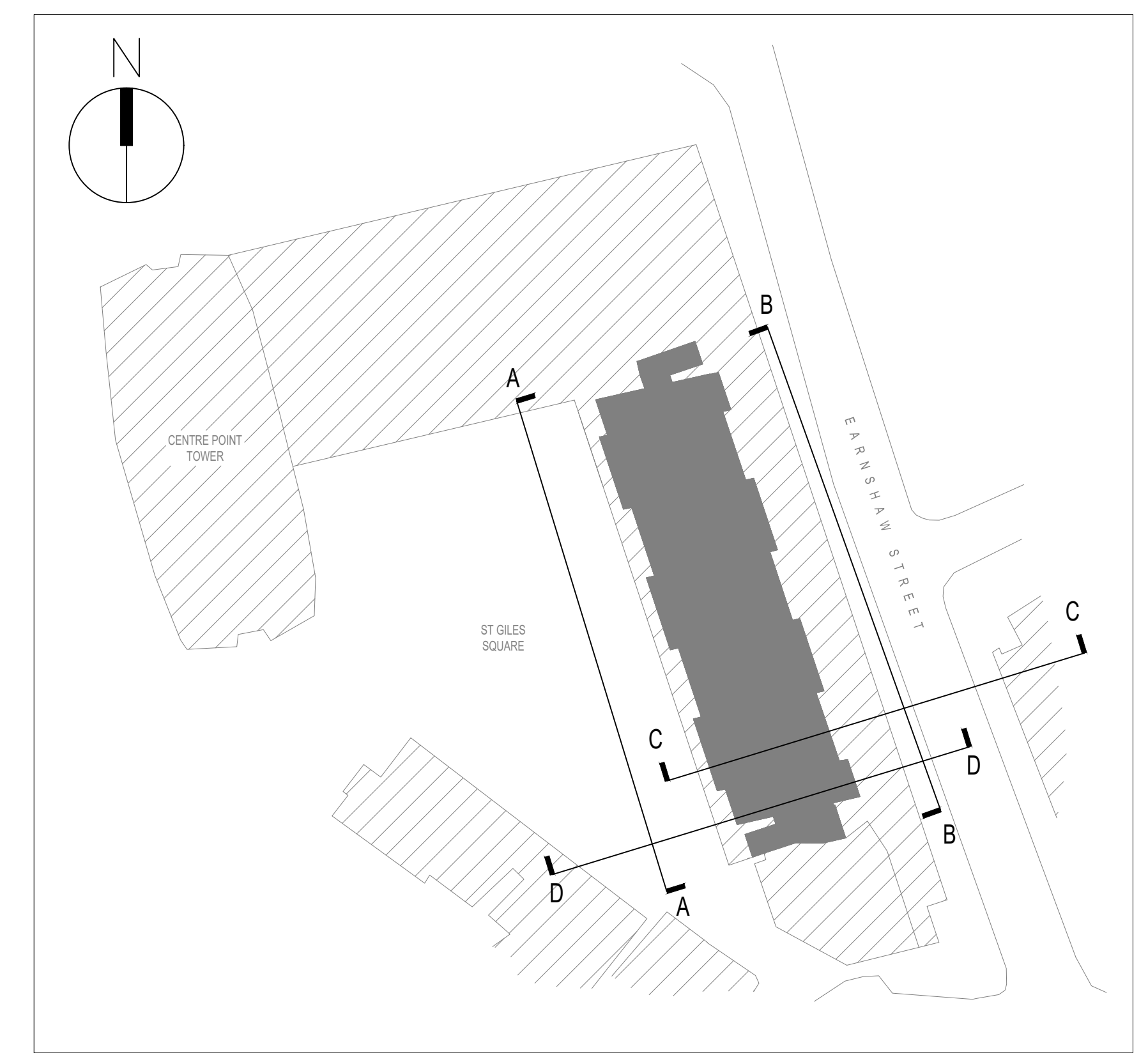

KEY PLAN (N.T.S.)

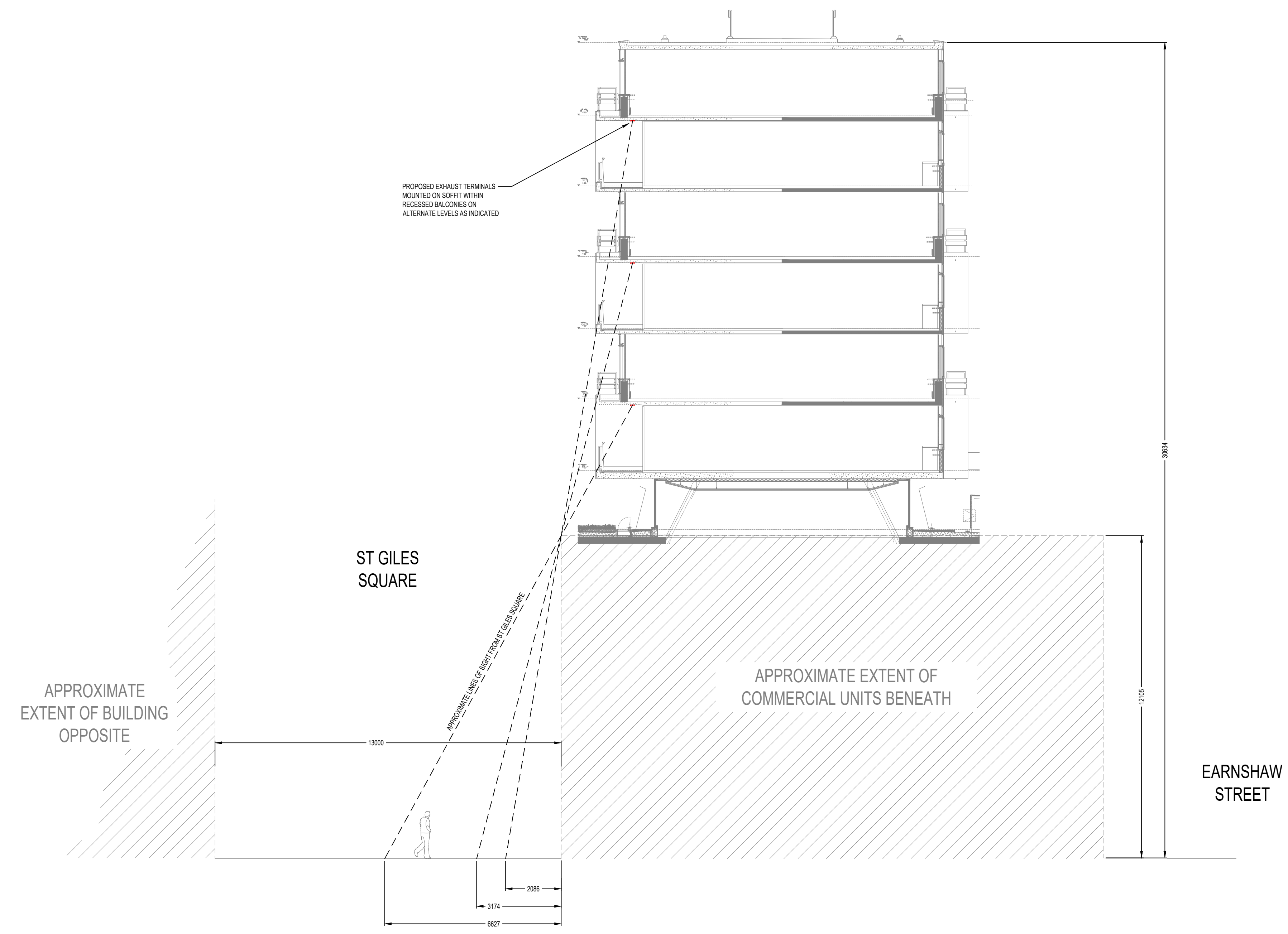

SECTION D-D, LOOKING NORTH (SCALE 1:100)

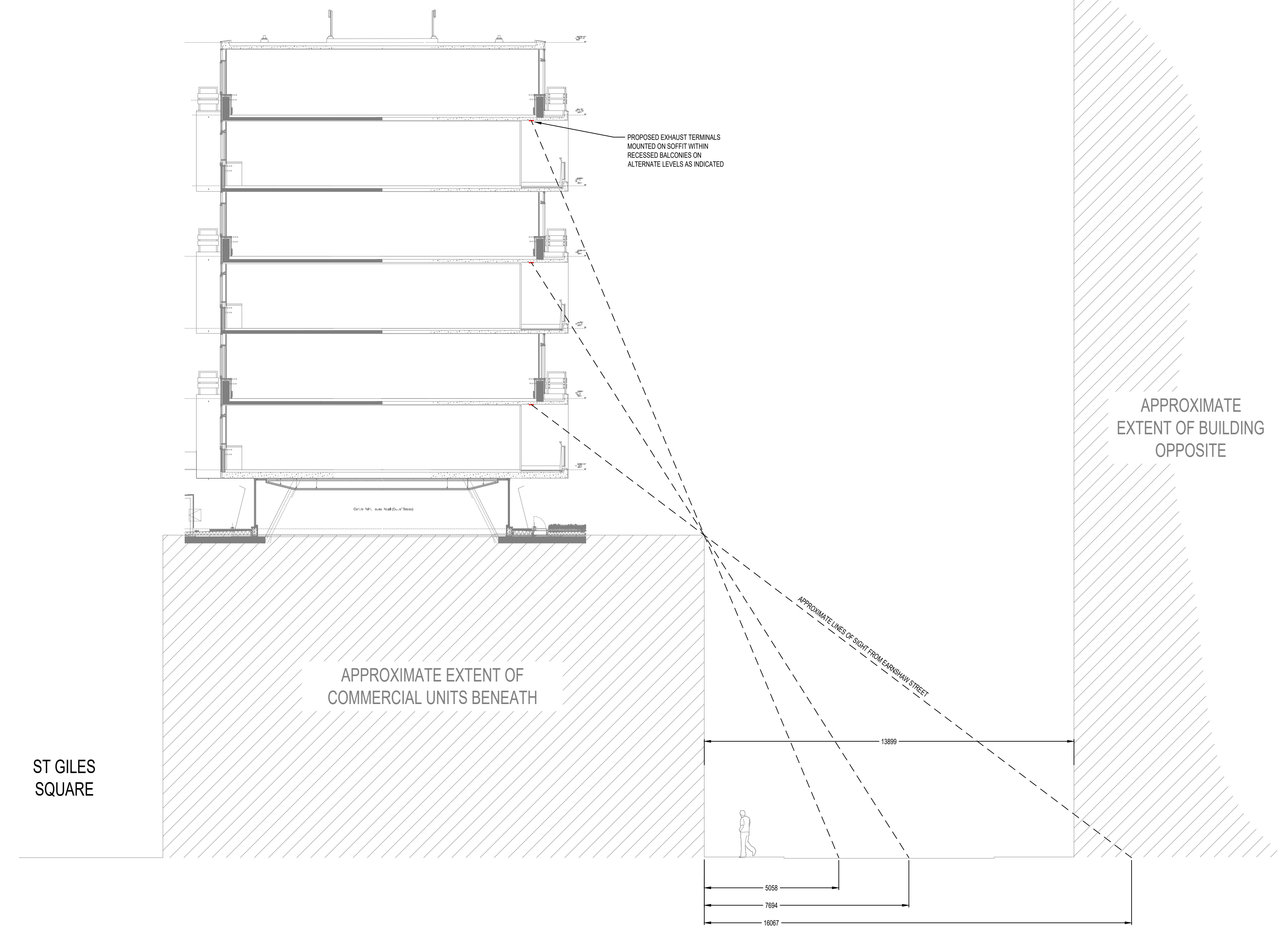

SECTION C-C, LOOKING NORTH (SCALE 1:100)

ISSUED FOR INFORMATION	MF	08/021
REV	DESCRIPTION	DRAWN DATE



W Floh Consulting
 5 Windmill Street, London, W1F 2JA

Client
 HML PROPERTY MANAGEMENT

Architect
 -

Project name
 CENTRE POINT HOUSE

Drawing title
 MECHANICAL ENGINEERING SERVICES
 VENTILATION SERVICES
 PROPOSED ELEVATION AND CROSS SECTION

Drawn	Date made	Scale	Check	Status	FLOH ref
MF	JUN '21	1:50	AM	PRELIMINARY	F2147
Project	Originator	Zone	Level	Type	Disc.
CPH	FLOH	XX	XX	DR	M
					Service Number
					57
					0005
					Rev
					P00