

RECLAIMED SLEEPER NOMINALLY 250 X 125 X 2500
MILLING PATTERN 1

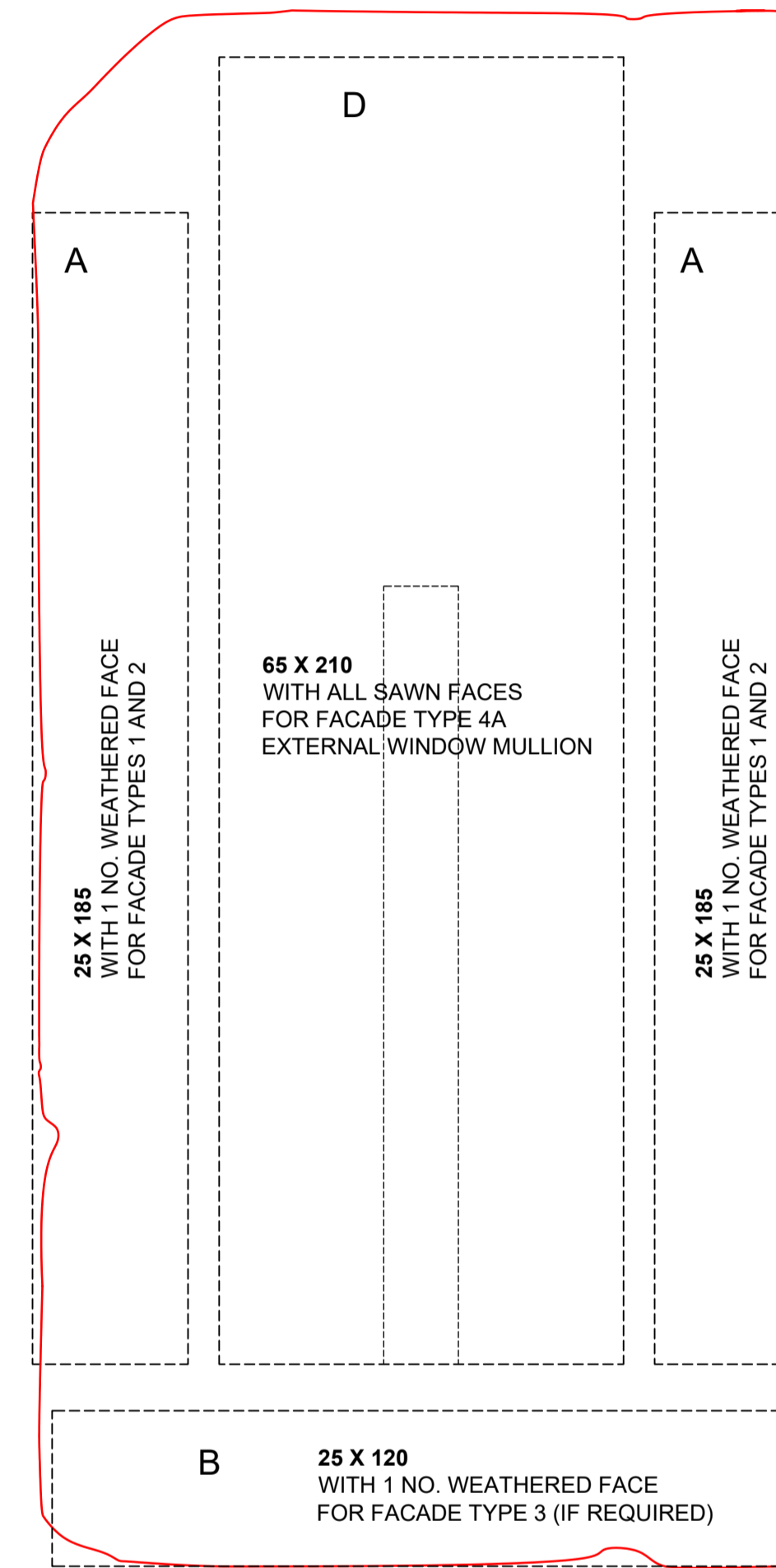

RECLAIMED SLEEPER NOMINALLY 250 X 125 X 2500
MILLING PATTERN 2

DO NOT SCALE

THE CONTRACTOR IS TO CHECK AND VERIFY ALL BUILDING AND SITE DIMENSIONS, LEVELS AND SEWER INVERT LEVELS AT CONNECTION POINTS BEFORE WORK STARTS.

THIS DRAWING IS TO BE READ AND CHECKED IN CONJUNCTION WITH ENGINEERS AND OTHER SPECIALIST DRAWINGS.

THE DRAWING AND THE WORKS DEPICTED ARE THE COPYRIGHT OF REED WATTS ARCHITECTS AND MAY NOT BE REPRODUCED EXCEPT BY WRITTEN PERMISSION.

REV	DATE	DESCRIPTION
-	20.12.19	PRELIMINARY STAGE 4 FOR MARKET TESTING
A	17.04.20	TENDER ISSUE
B	29.01.21	TENDER UPDATED
C01	05.05.21	CONSTRUCTION

RECLAIMED SLEEPERS AS H92/705.

PROVIDE REPRESENTATIVE SAMPLES OF FINISHED, MILLED TIMBER PRIOR TO ORDERING MATERIALS FOR THE WORK.

WHEN INSTALLING TIMBERS, SELECT BOARDS TO MINIMISE COLOUR / TONAL DIFFERENCE AND CONTRAST BETWEEN ADJACENT BOARDS.

DRAWING	
MILLING PATTERNS AND USE OF RECLAIMED RAILWAY SLEEPERS	
DRAWING NO	REVISION
1906(21)040	C01
SCALE	DATE
1:1 @ A1 1:2 @ A3	20.12.19
STATUS	
CONSTRUCTION	

www.reedwatts.com
studio@reedwatts.com

REED WATTS

PROJECT 1906 ROUNDHOUSE CAMPUS