

20 GRAFTON TERRACE

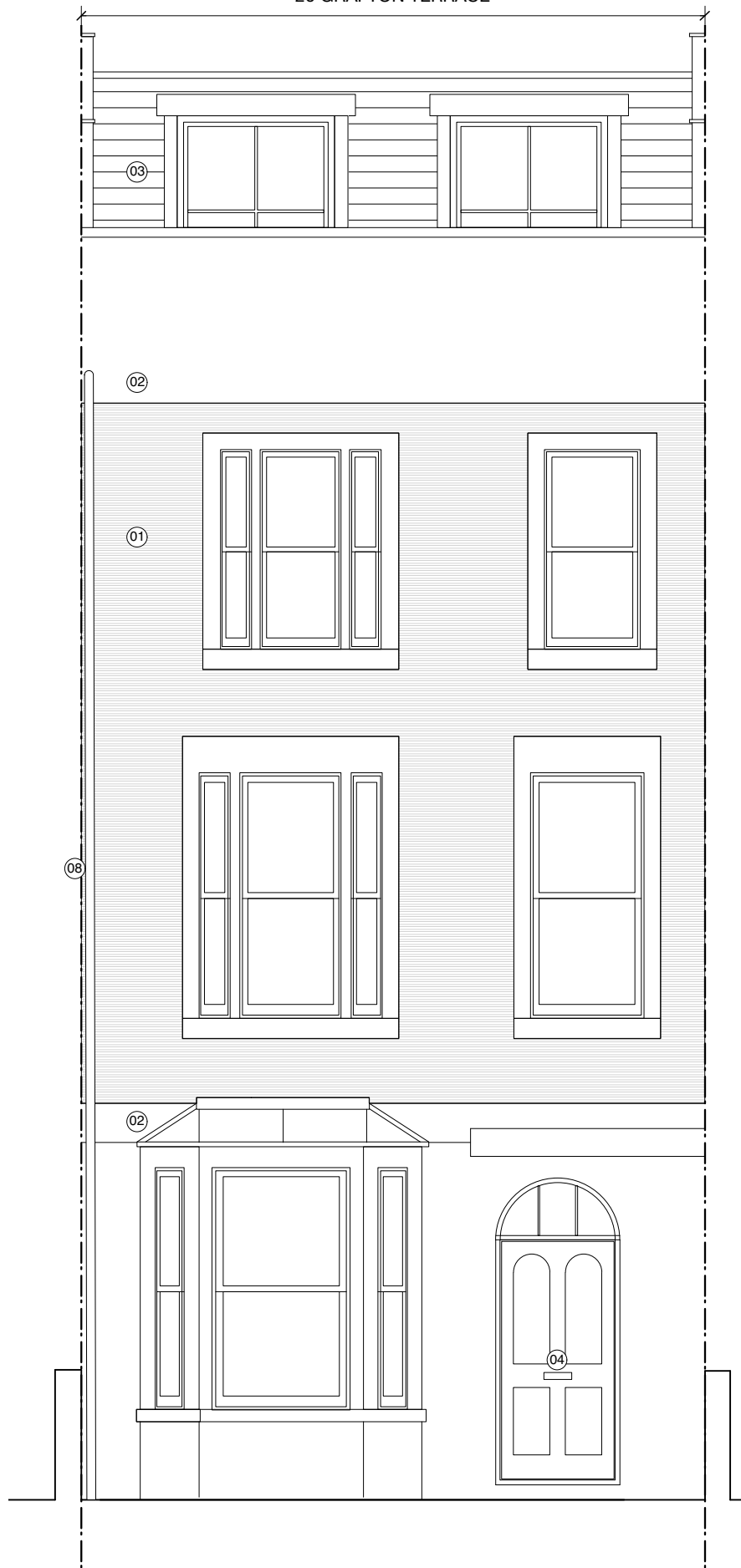

FRONT ELEVATION AS PROPOSED



REAR ELEVATION AS PROPOSED

Alexander  
Martin  
Architects

Unit 20 Carol St Workshops  
London NW1 0HT  
T. +44.0.20.3290.3540  
E. info@amarchitects.co.uk  
W. amarchitects.co.uk

**KEY - PROPOSED MATERIALS:**

- 01 London stock brick
- 02 Rendered wall
- 03 Roof tile
- 04 Painted timber door
- 05 Painted timber framed window
- 06 Painted timber French door
- 07 Metal handrail
- 08 Aluminium downpipe
- 09 Aluminium sliding doors
- 10 Aluminium framed window
- 11 Brickwork
- 12 Metal cladding
- 13 Timber cladding

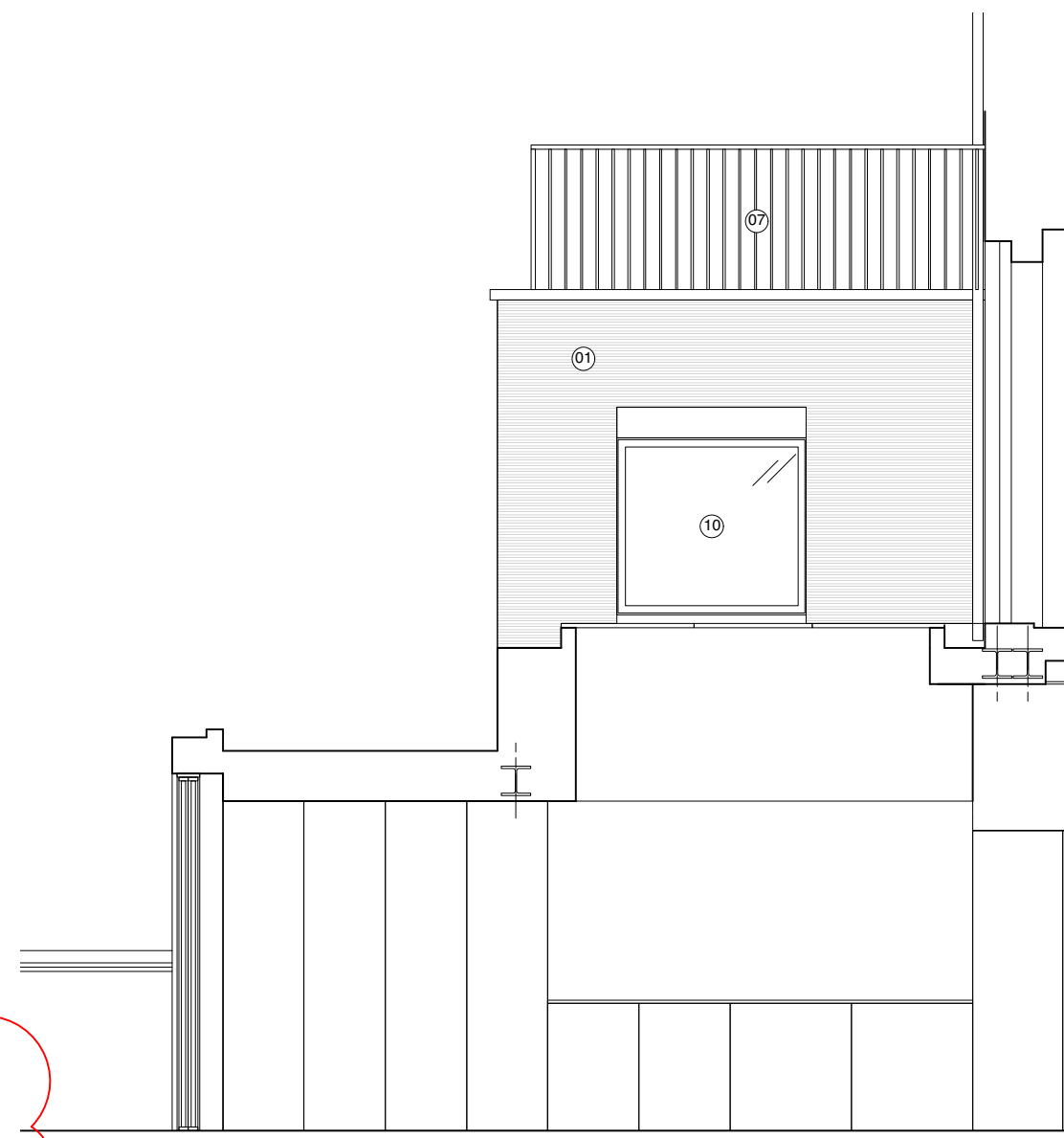

SIDE ELEVATION AS PROPOSED

2715



Revisions		Project		Drawing title		
		20 GRAFTON TERRACE, NW5 4JJ		PROPOSED ELEVATIONS		
		Project no	Scale	Status		
		201	1:50@A3	PLANNING		
		Client		Date	Drawn	Checked
		ANNA QUIRK		08.04.2020	MM	AM
				Drawing no	Rev	
				AP-201	B	

2	4/6/21	Cladding material changes
1	29/1/21	Planning comment updates

© Alexander Martin Architects Limited. DO NOT SCALE.  
All drawings are to be read in conjunction with the relevant structural and services drawings. All dimensions to be checked on site by Contractor. Report any discrepancies to AMA prior to construction.

