

**DELTA BRAVO GROUP LTD NOTES:**

Proposed plans & elevations have been prepared on the basis of drawings: 19.07.1634 produced by Sterlingtemple and provided by T4 to Delta Bravo Ltd.  
 Delta Bravo Ltd accept no liability for the accuracy or completeness of the original drawings. "As-built" unit must be checked against the drawings prior to any works.  
 Delta Bravo Group Ltd copyright. This drawing shall not be reproduced without express written permission from DBG.  
 Delta Bravo Group accept no responsibility or liability for drawing alterations carried out by others and have not checked such alterations.  
 This drawing shall not be scaled to ascertain any dimensions.  
 Asbestos survey required prior to commencement.  
 Contractor/Structural Engineer to confirm load bearing walls.

**GROSS INTERNAL FLOOR AREA**  
 Ground Floor: 53.5m<sup>2</sup> [575 ft<sup>2</sup>]

**GENERAL LEGEND**

	EXISTING WALLS
	EXISTING PARTITIONS
	ceiling height
	suspended ceiling height
	existing beam height
	window sill & head height

**BUILDING IN CONSERVATION AREA**

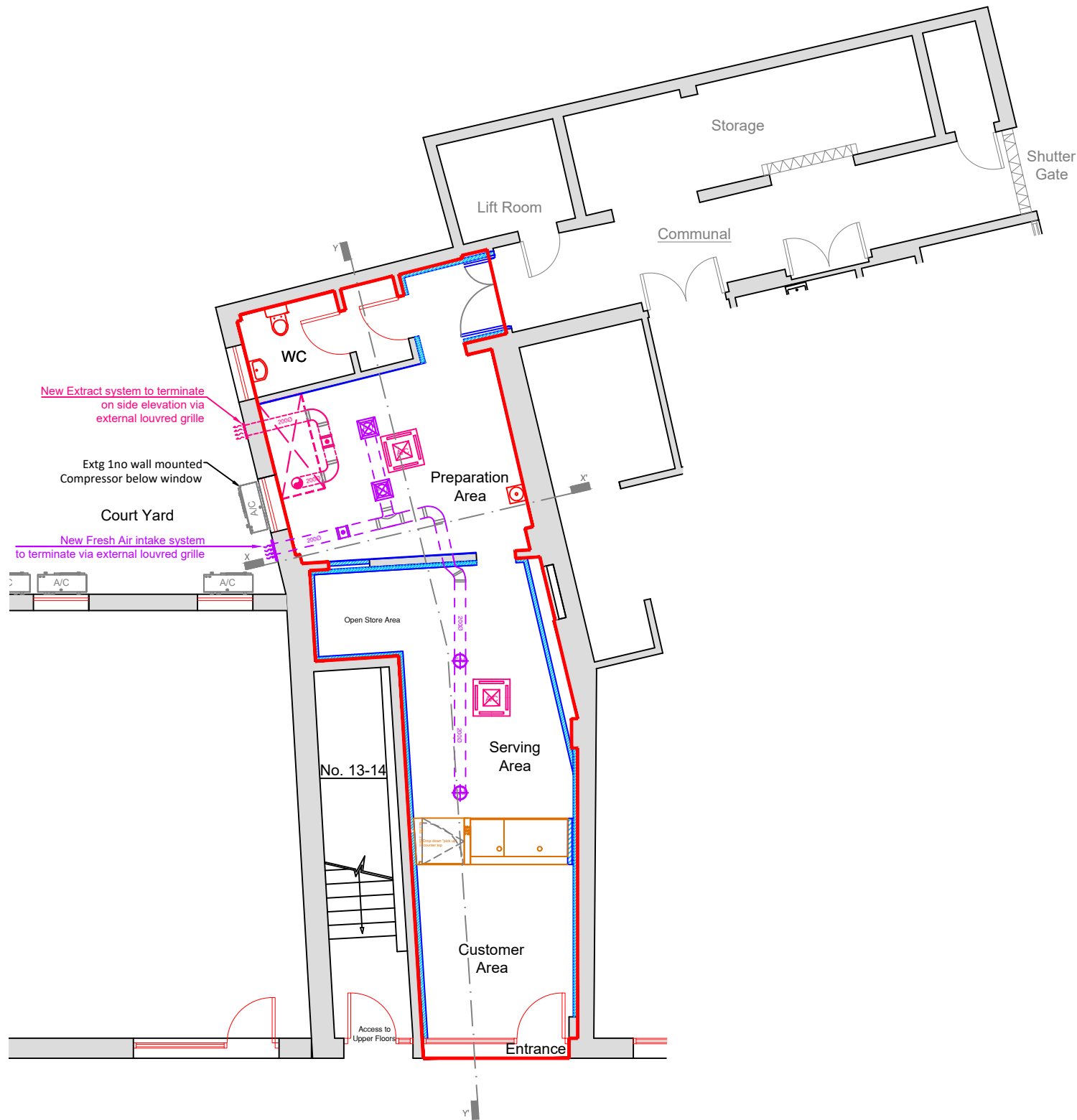

**PROPOSED GROUND FLOOR**

Scale: 1:100 @ A3 / 1:50 @ A1

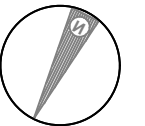

0	1	2	3	4	5m
scale					
DATE					

**NOTES:**  
 CONTRACTORS MUST VERIFY ALL DIMENSIONS ON SITE BEFORE COMMENCEMENT OF ANY WORK OR PREPARING MANUFACTURING DRAWINGS  
 ANY DISCREPANCIES ON THIS DRAWING ARE TO BE NOTIFIED TO THE DESIGNER IMMEDIATELY



**DELTA BRAVO LIMITED**  
 DESIGN • CONSTRUCTION • SHOPFITTING • PROJECT MANAGEMENT  
 Academy House  
 London Road  
 Camberley  
 Surrey  
 GU15 3HL

CLIENT  
 T4

PROJECT  
 13 Warren Street,  
 London, W1T 5LH

TITLE  
 PROPOSED PLAN

SCALE @ A1 1:50	DRAWN BY M W	DATE 10.06.21
--------------------	-----------------	------------------

DRAWING No DB515-GA05	REVISION
--------------------------	----------