

Notes

ACCESS STATEMENT:
LEVEL ACCESS AND DISABLED ACCESS
PROVIDED IN COMPLIANCE WITH PART M

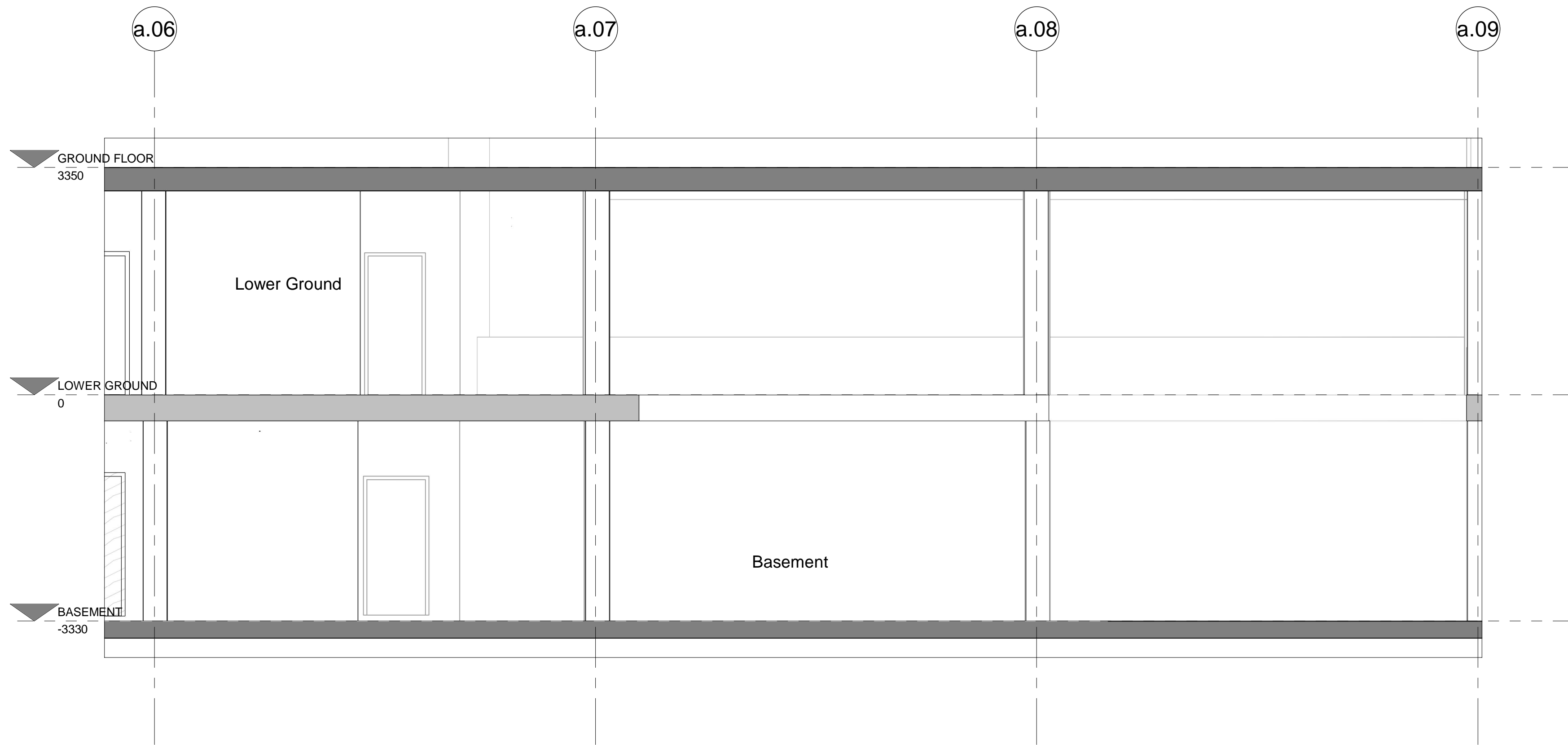

1 1 PROPOSED SECTION 3
10301 00098 1 : 50

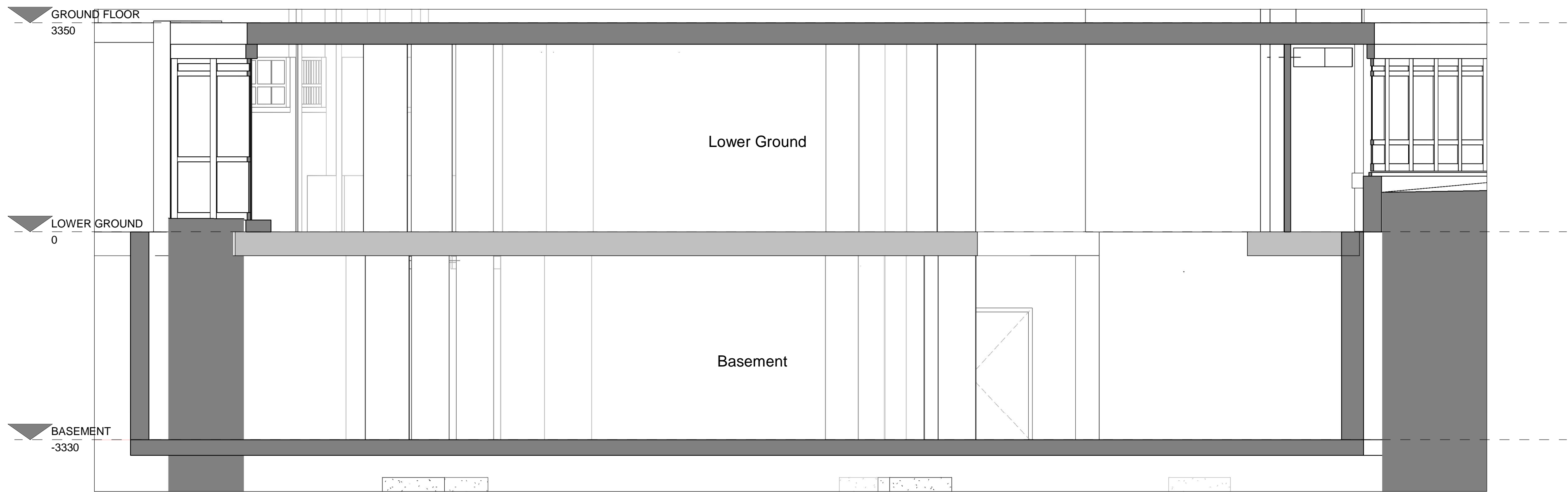

2 1 PROPOSED SECTION 4
10301 00098 1 : 50

Important note
All dimensions in millimetres. Where dimensions are not given, drawings must not be scaled and the matter referred back to Veretec Limited.

All dimensions and conditions are to be checked on site by the contractor prior to preparing drawings or commencing any work. The contractor is responsible for checking that there is no conflict between site dimensions and drawn dimensions.

In the event of any detail or dimensional conflict between Veretec Limited drawings, the matter must be referred back to Veretec Limited for clarification.

Veretec Ltd
10 Bonhill Street
London EC2A 4PE
T +44 (0)20 7843 3199
E london@veretec.co.uk
www.veretec.co.uk

Client
LABTECH

Project
HAWLEY WHARF BUILDING 01

Title
PROPOSED SECTIONS 3 AND 4

Date	Drawn	Checked	Authorised
22/04/21	JR	DE	DE

Scale
1 : 50@A1

Purpose of Issue

FOR PLANNING

Drawing Number	Revision
22001-VER-B01-ZZ-DR-A-10301	P02

VER Project Number
22001

© Copyright - Veretec Ltd 28/04/2021 17:26:00

