

Notes

--- TENANT FIT-OUT AREA

ACCESS STATEMENT:
LEVEL ACCESS AND DISABLED ACCESS
PROVIDED IN COMPLIANCE WITH PART M

LOWER GROUND GIA: 678.19 m2

P01	22.04.2021	FIRST ISSUE - FOR PLANNING	JR	DE
P02	28.04.2021	ISSUED FOR PLANNING	JR	DE
P03	26.05.2021	STAGE 3 - FINAL ISSUE	JR	DE
Rev	Date		By	Authorised

Important note
All dimensions in millimetres. Where dimensions are not given, drawings must not be scaled and the matter referred back to Veretec Limited.

All dimensions and conditions are to be checked on site by the contractor prior to preparing drawings or commencing any work. The contractor is responsible for checking that there is no conflict between site dimensions and drawn dimensions.

In the event of any detail or dimensional conflict between Veretec Limited drawings, the matter must be referred back to Veretec Limited for clarification.

Veretec Ltd
10 Bonhill Street
London EC2A 4PE
T +44 (0)20 7843 3199
E london@veretec.co.uk
www.veretec.co.uk

Client
LABTECH

Project
HAWLEY WHARF BUILDING 01

Title
LOWER GROUND FLOOR -
PROPOSED PLAN

Date	Drawn	Checked	Authorised
22/04/21	JR	DE	DE

Scale
1 : 100@A1

Purpose of Issue

FOR PLANNING

Drawing Number	Revision
22001-VER-B01-MZ-DR-A-00099	P03
VER Project Number	
22001	

© Copyright - Veretec Ltd

27/05/2021 15:15:50

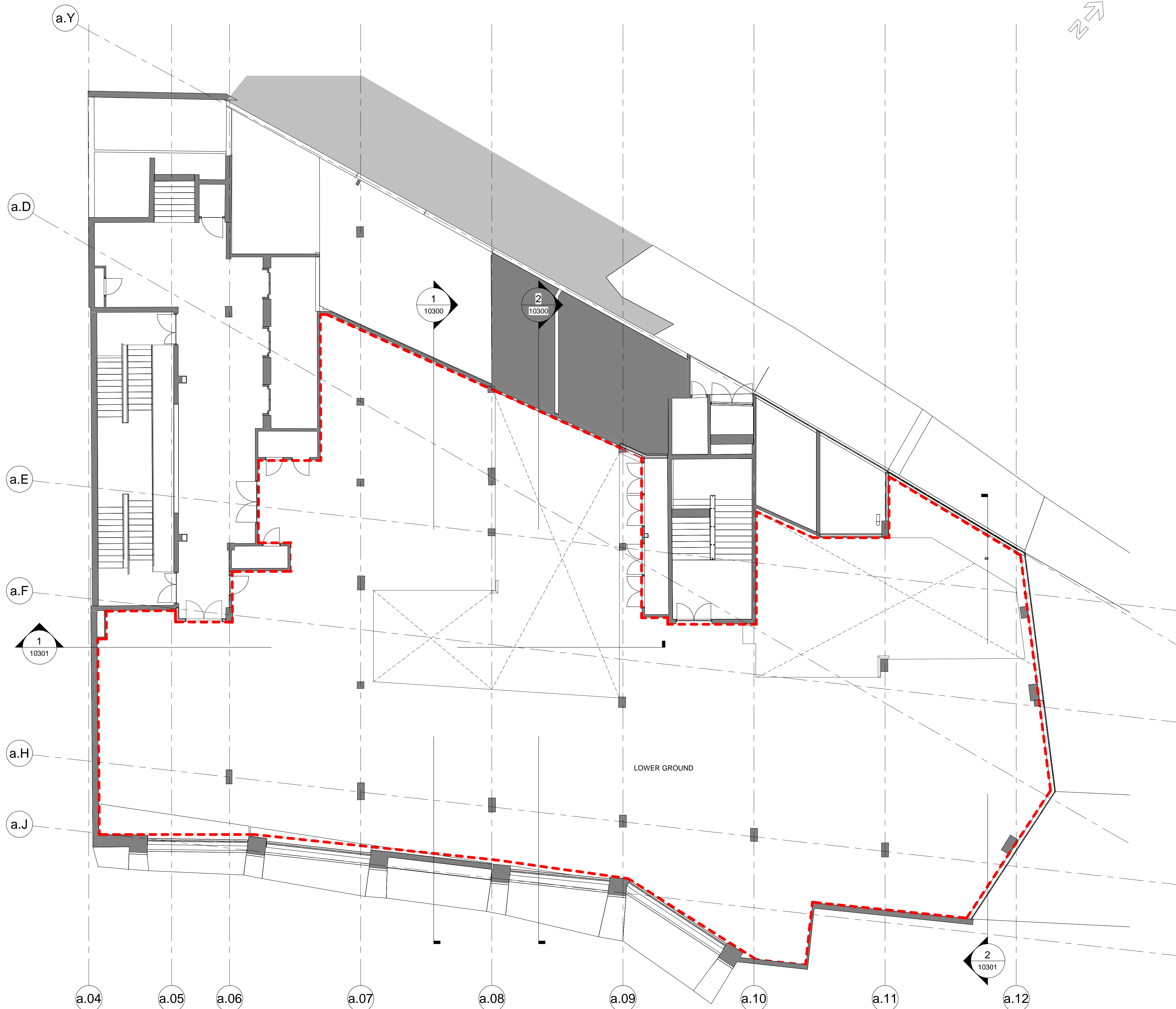

1	1	LOWER GROUND FLOOR - PROPOSED PLAN
00099	10298	1 : 100

Scale 1:100
0 1 2 3 4 5 10M