

Notes

- ① NEW ARCHITECTURAL LOUVRES SET WITHIN EXISTING CURTAIN WALL SYSTEM (COLOUR TO MATCH EXISTING)
- ② NEW DRY RISER INLET CABINET SET WITHIN EXISTING CURTAIN WALL SYSTEM

P01 28.05.2021 ISSUED FOR PLANNING
Rev Date By Authorised

Important note
All dimensions in millimetres. Where dimensions are not given, drawings must not be scaled and the matter referred back to Veretec Limited.

All dimensions and conditions are to be checked on site by the contractor prior to preparing drawings or commencing any work. The contractor is responsible for checking that there is no conflict between site dimensions and drawn dimensions.

In the event of any detail or dimensional conflict between Veretec Limited drawings, the matter must be referred back to Veretec Limited for clarification.

Veretec Ltd
10 Borhill Street
London EC2A 4PE
T +44 (0)20 7843 3199
E london@veretec.co.uk
www.veretec.co.uk

Client
LABTECH

Project
HAWLEY WHARF BUILDING 01

Title
EXISTING AND PROPOSED WATER
LANE ELEVATIONS

Date Drawn Checked Authorised
28/05/21 JR DE DE

Scale
As indicated@A1

Purpose of Issue

FOR PLANNING

Drawing Number Revision
22001-VER-B01-ZZ-DR-A-07300 P01
VER Project Number
22001

© Copyright - Veretec Ltd

28/05/2021 15:10:27

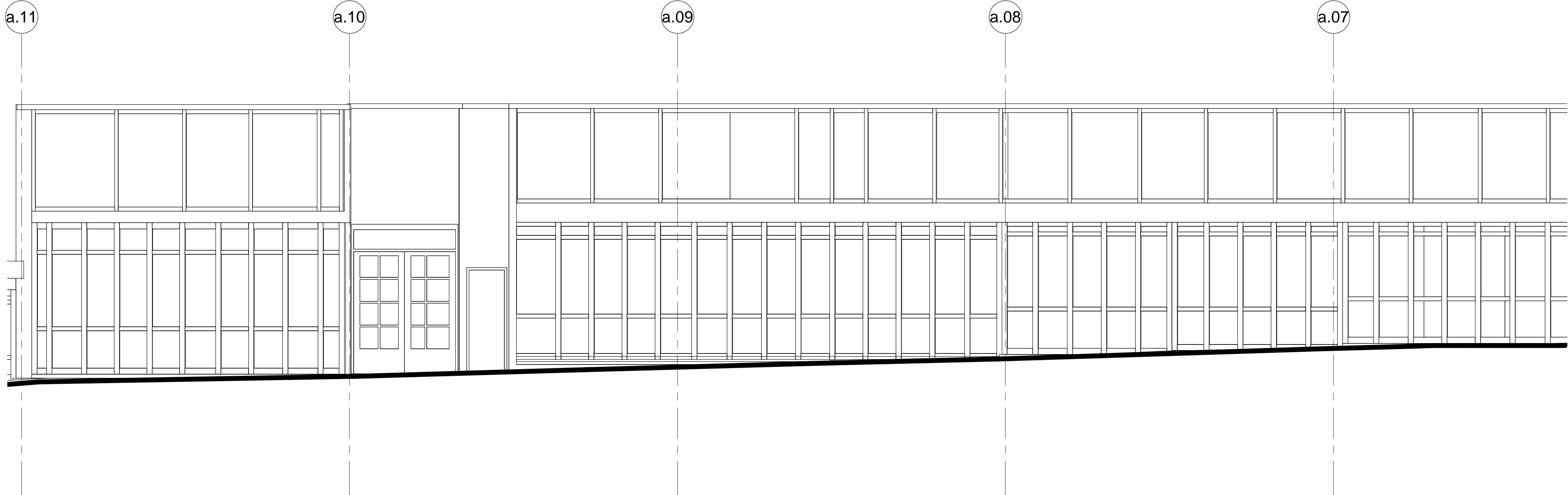

1 EXISTING WATER LANE ELEVATION
07300 1:50

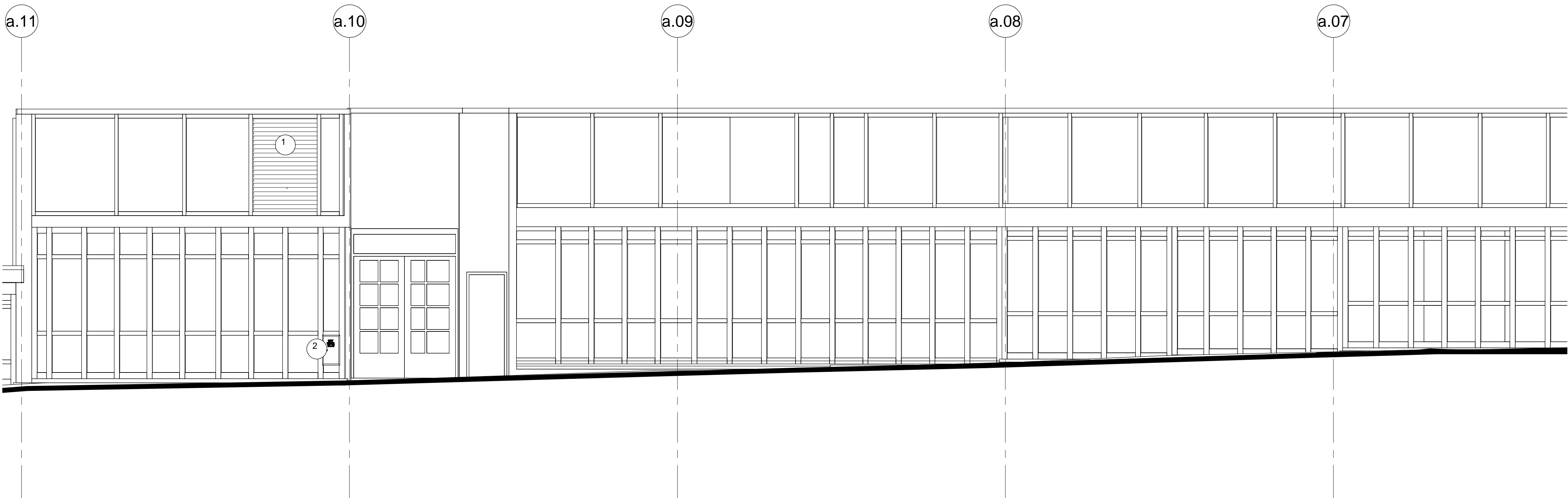

2 PROPOSED WATER LANE ELEVATION
07300 1:50