

Lower ground floor plan

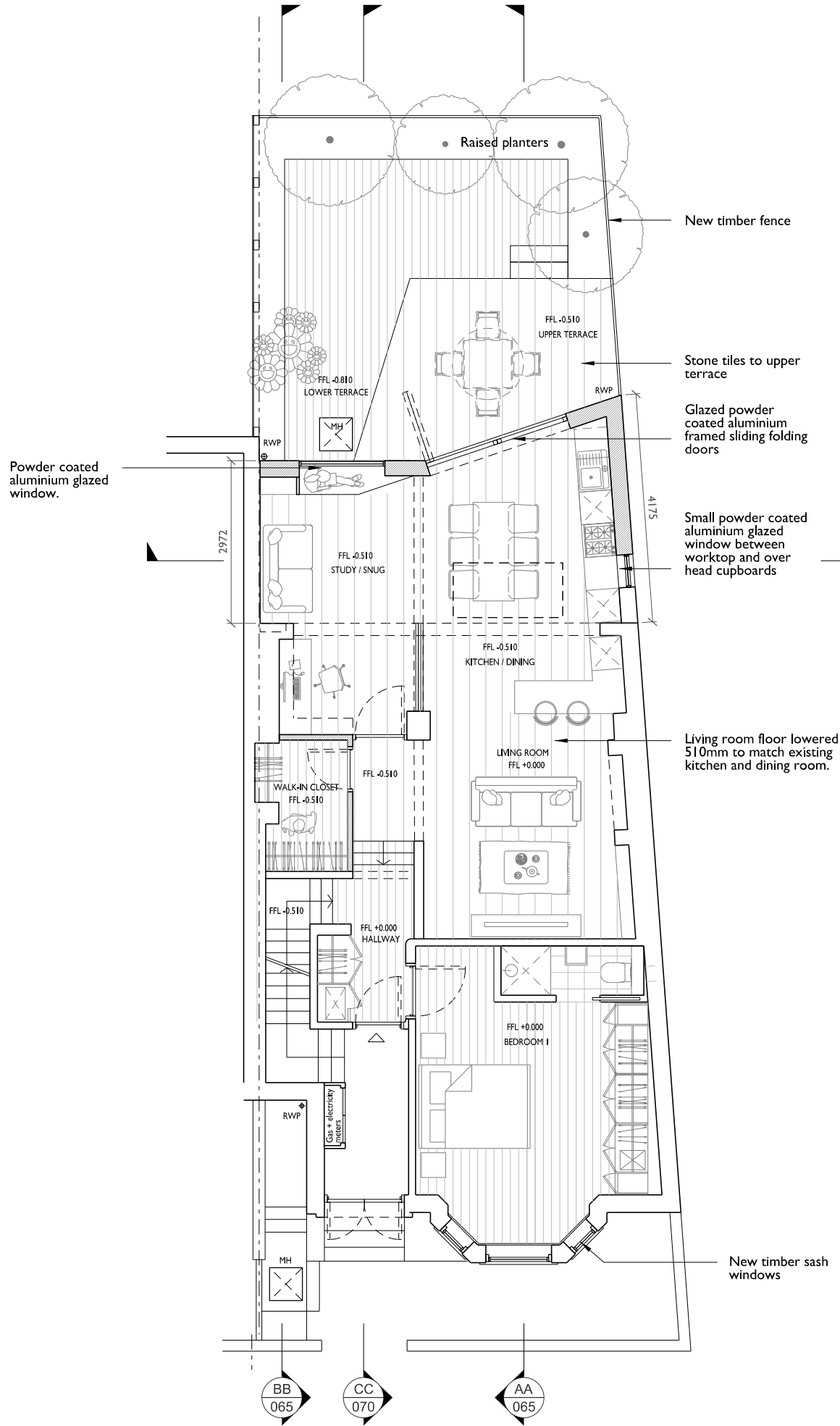

Ground floor plan

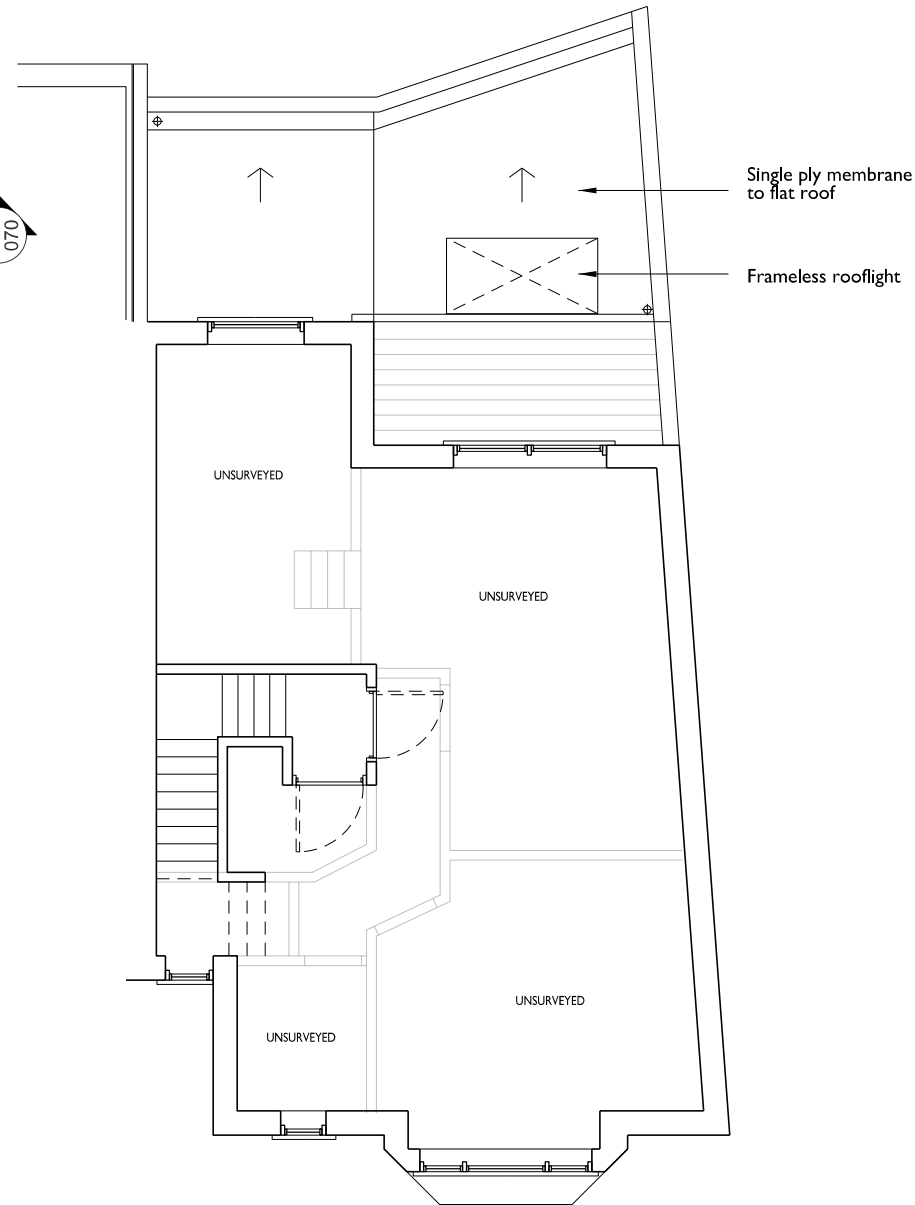

First floor plan

Project
18 Glenloch Road
London, NW3 4DN

PROPOSED FLOOR PLANS

Project Number

058

Drawing Number

050

Scale @ A3

1 : 100

Revision

/

Date

11.06.21

Revision Notes

.

Alinda Barua Architect

36B Sedgemere Avenue,
London N2 0SX, UK

T: +447816 783286
E: info@alindabarua.co.uk
W: alindabarua.co.uk

COPYRIGHT ©

All dimensions to be checked on site prior to commencement of work
Discrepancies between drawings and information to be referred to CA without delay

