

Proposed Section through existing dormers showing proposed terrace and new french doors to replace existing casements in existing dormer.

PLAN KEY

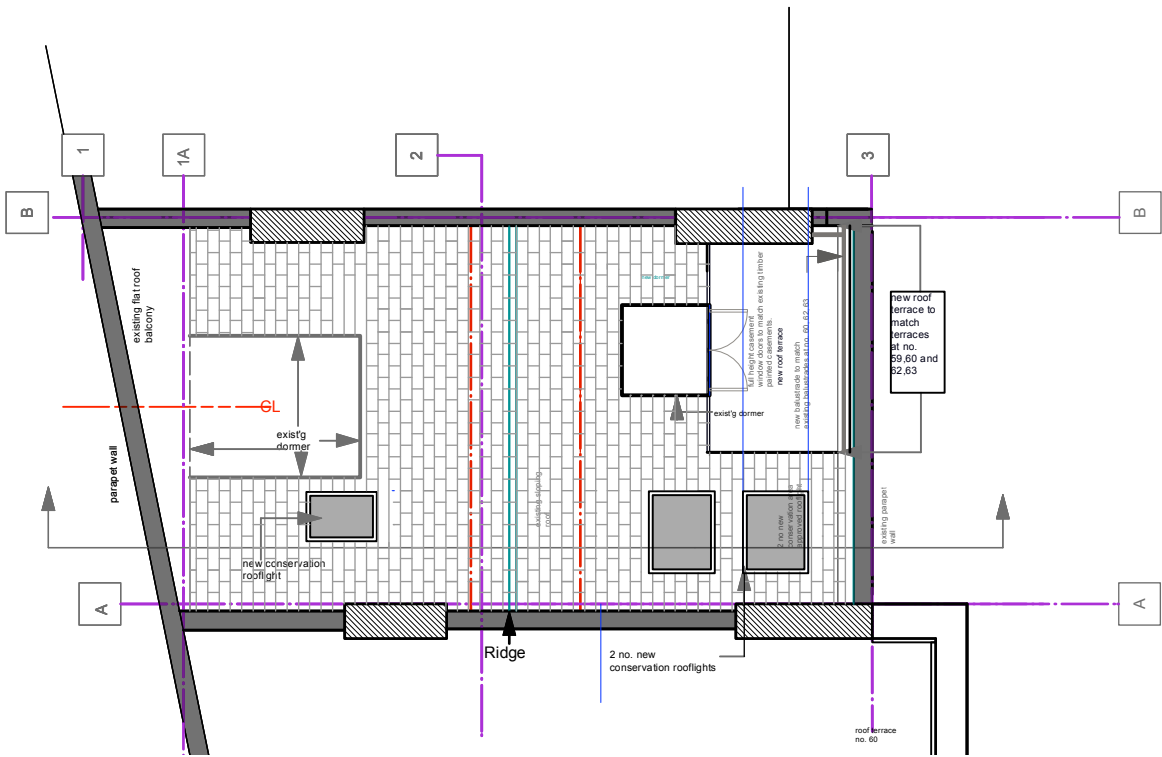

LINIA STUDIO LTD

client
Mr. and Mrs. Favre

project
61B BAKERS PASSAGE
London NW3

drawing title
Proposed Section
Through Dormers

status

scale at A1 1:25 scale at A3 1:50 drawn by BL
date created file reference

drawing no. P-06A revision