

**DESIGN INTENT / INFORMATION ONLY:**

GREEN ROOF TO BE BAUDER TOTAL GREEN ROOF SYSTEM / WILDFLOWER TURF LTD OR EQUIVALENT AND APPROVED  
 CONTRACTOR TO ENSURE ADEQUATE FALL AND DRAINAGE TO COMPLY WITH BUILDING REGS AND MANUFACTURER'S INDICATIONS  
 ALL STEEL, CONCRETE AND TIMBER ELEMENTS TO BE AS PER STRUCTURAL ENGINEER'S DESIGN, DIMENSIONS AND SPECIFICATION TO ALLOW FOR RELEVANT BUILDING

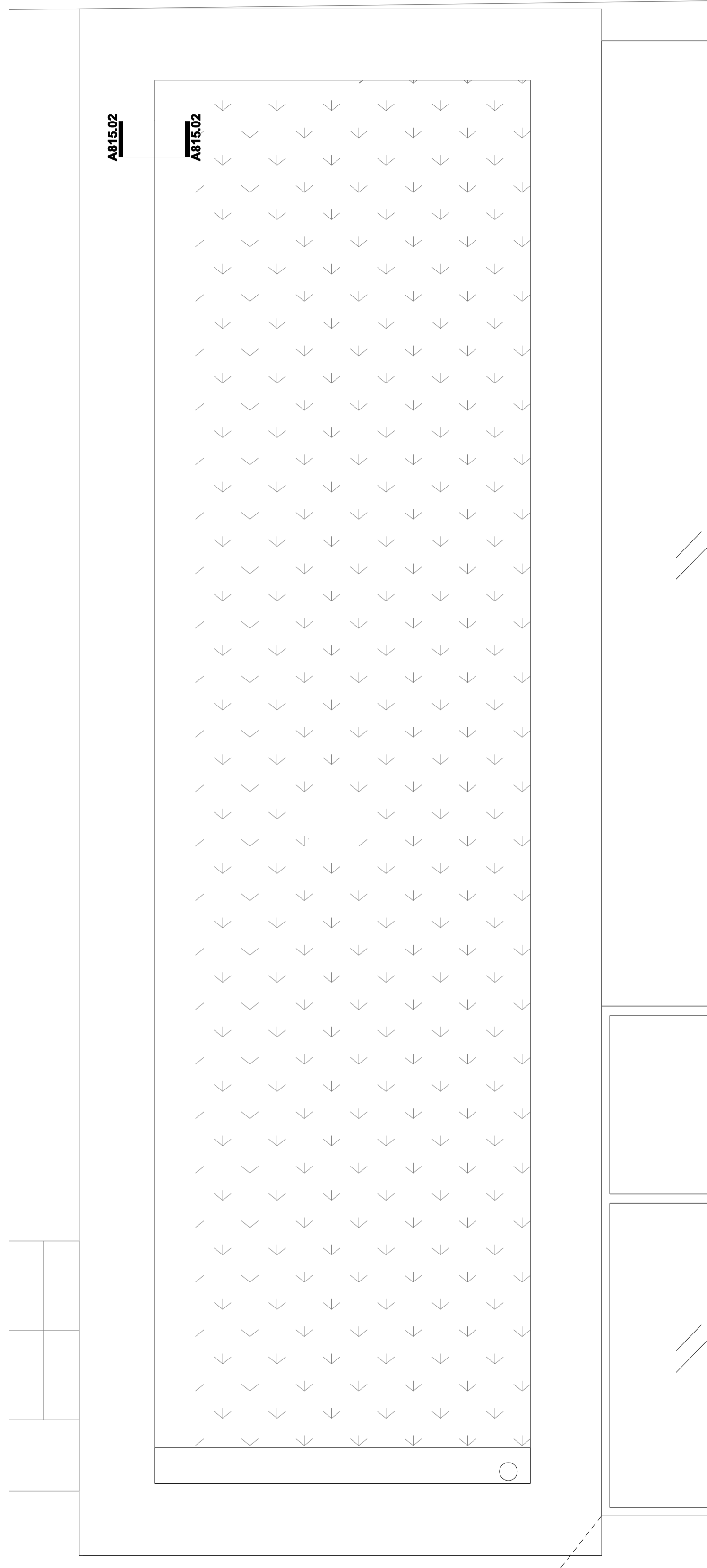

01. PROPOSED GREEN ROOF PLAN VIEW

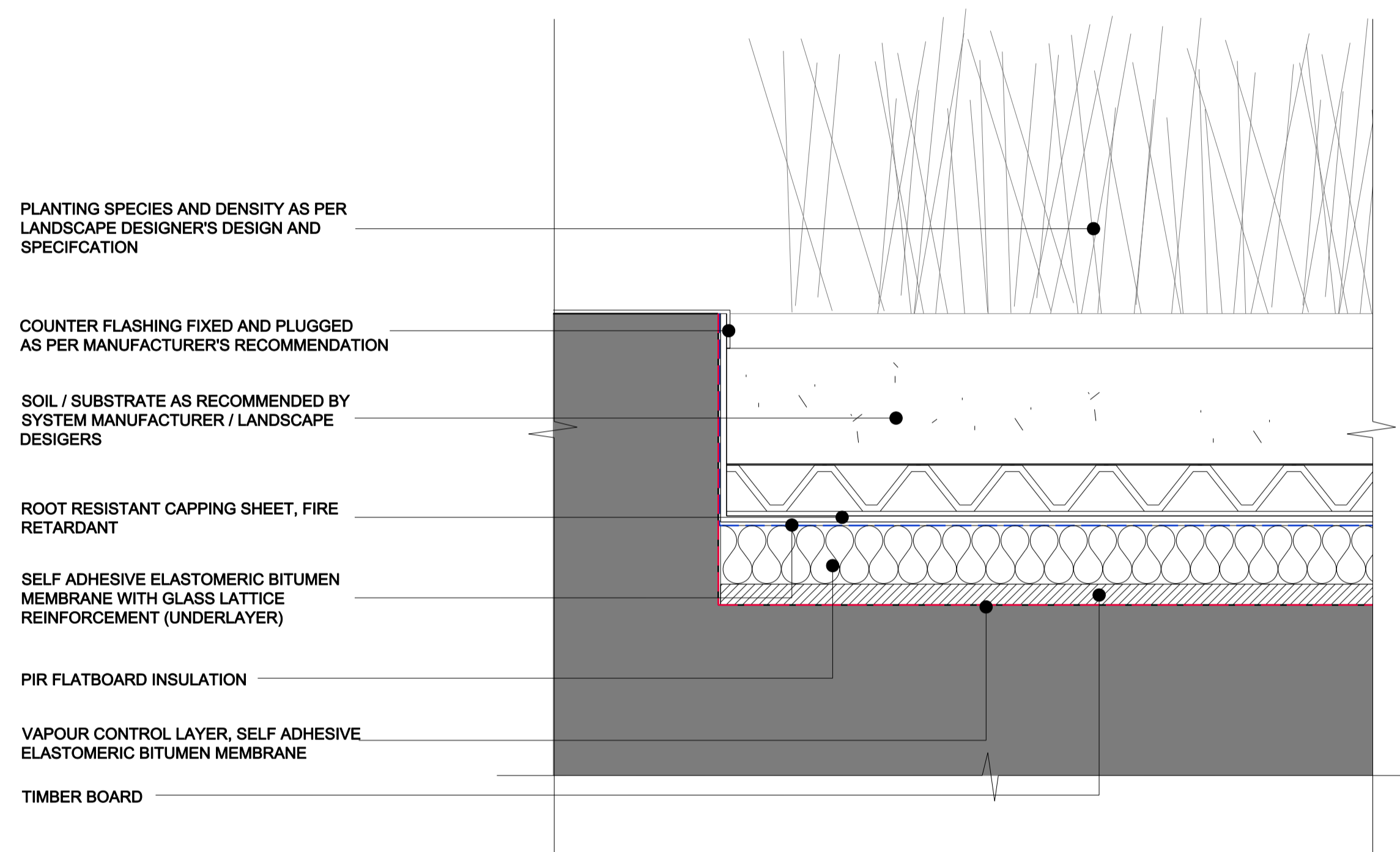

02. PROPOSED GREEN ROOF SECTION (1:20)

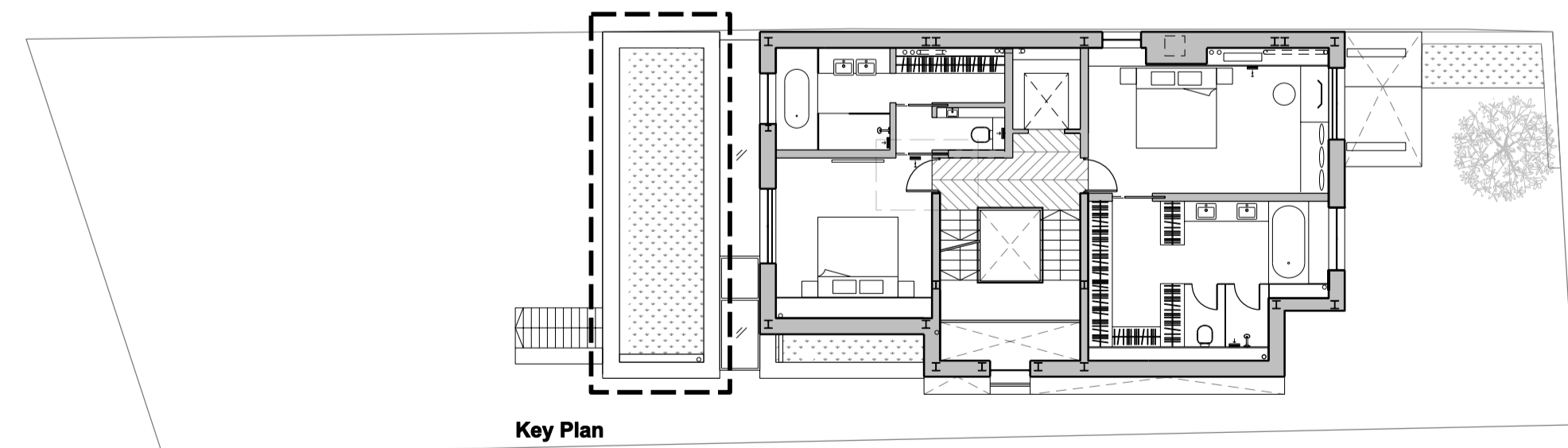

Key Plan

REV.	DATE	DESCRIPTION	REV.	DATE	DESCRIPTION
-	11.10.2019	ISSUED FOR TENDER			

**NOTES:**  
 1. ALL DIMENSIONS IN MM UNLESS OTHERWISE STATED  
 2. THIS DRAWING IS TO BE READ IN CONJUNCTION WITH ALL RELEVANT CONTRACT DOCUMENTS  
 3. THIS DRAWING IS TO BE READ IN CONJUNCTION WITH ALL ENGINEER'S DRAWINGS  
 4. DO NOT SCALE FROM THIS DRAWING  
 5. REPORT ANY ERRORS, CONTRADICTIONS, & OMISSIONS TO THE ARCHITECT AS SOON AS POSSIBLE  
 6. WHEN THIS DRAWING IS ISSUED IN DWG FORMAT IT IS AN UNCONTROLLED VERSION ISSUED TO ENABLE THE RECIPIENT TO PREPARE THEIR OWN DRAWINGS FOR WHICH THEY ARE SOLELY RESPONSIBLE. IT IS BASED ON BACKGROUND INFORMATION CURRENT AT TIME OF ISSUE. BEN ADAMS ARCHITECTS ACCEPTS NO LIABILITY FOR ANY SUCH ALTERATIONS OR ADDITIONS TO OR DISCREPANCIES ARISING OUT OF CHANGES TO SUCH BACKGROUND INFORMATION WHICH OCCUR AFTER IT IS ISSUED BY BEN ADAMS ARCHITECTS.

**KEY:**

Ben Adams Architects <small>Third Floor, 79 Southbank Street, London SE1 0UP</small> <small>T: 020 7633 0000, ben@benadamsarchitects.co.uk, info@benadamsarchitects.co.uk</small>	DRAWING NAME:	<b>GREEN ROOF SOUTH WEST</b>
	PROJECT NAME:	<b>30 Glenilla Road</b>
JOB NO: <b>17-058</b> SCALE: <b>1:100 @ A3 1:20 @ A1</b> STAGE: <b>STAGE 4</b>	DRAWING NO:	<b>A815/-</b>