

**Planning Issue**

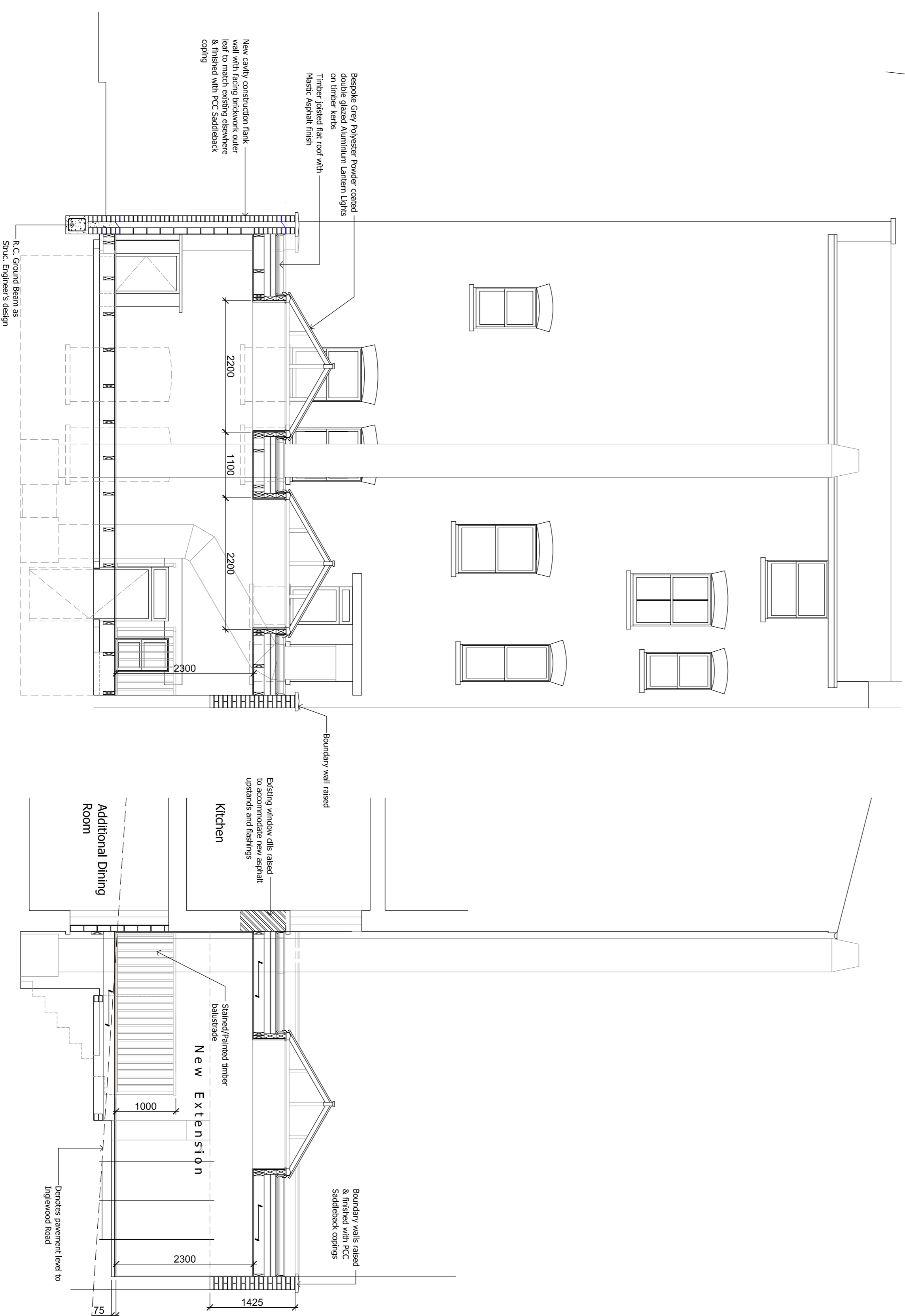
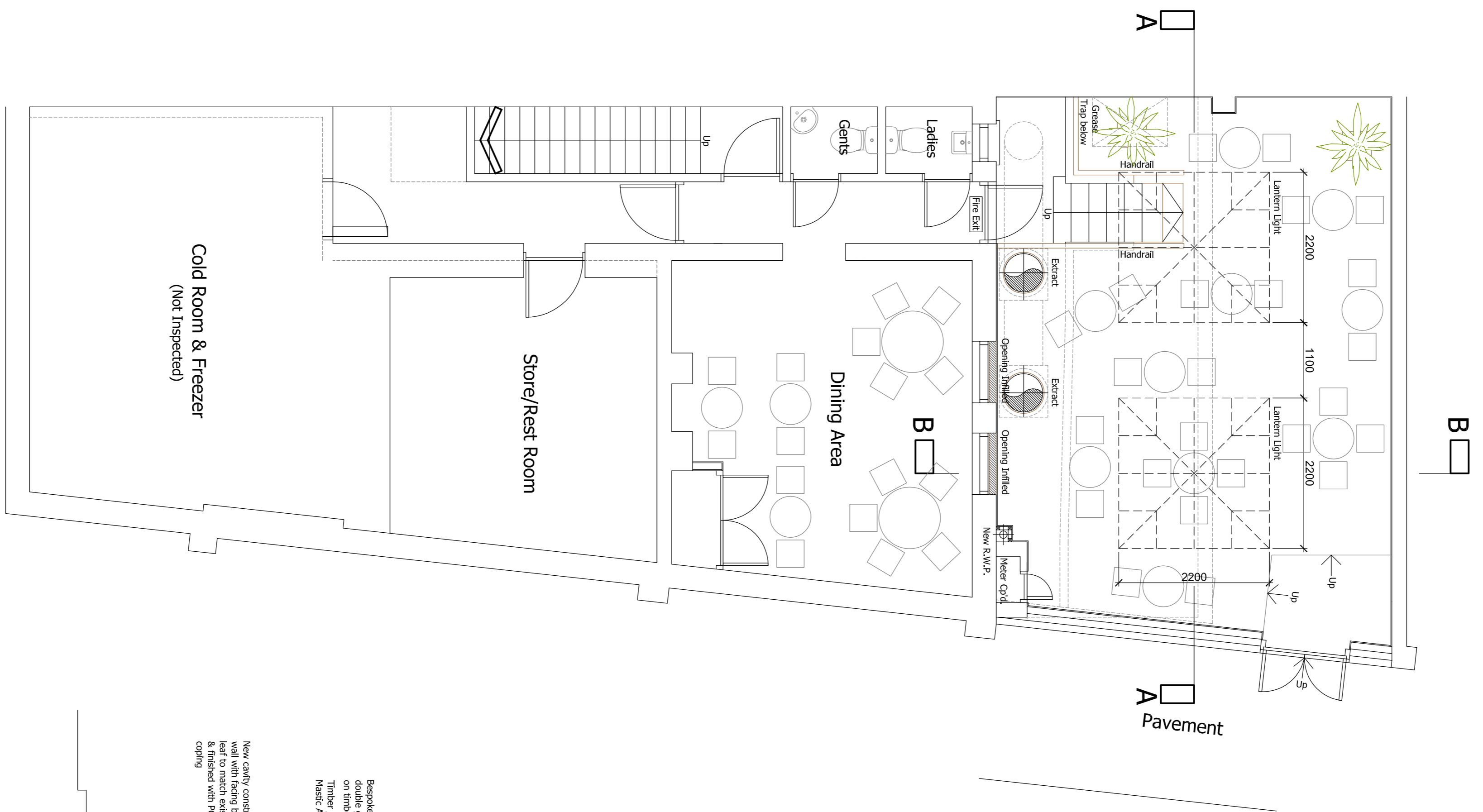

Rev.	Date	Notes

**Project** Proposed Extension at:  
**279 WEST END LANE  
LONDON NW6**

**Drawing Title**  
**Lower Ground Floor,  
Elevations and Section  
as Proposed**

**Client**  
**Guglee Restaurant**

**greenwood bell**  
ARCHITECTURE  
UNIT 1, GOLDINGS HALL, GOLDINGS LANE,  
WATTFORD, HERTFORDSHIRE SG14 2WH  
TEL: 01992 554070  
WWW.GWBELL.CO.UK

Date	Scale
March 2012	1:50 @ A1
Drawn	Drawing No
J.P.T.	5578/P/02