

Lower Ground Floor Plan
(Ground Floor Unaffected)

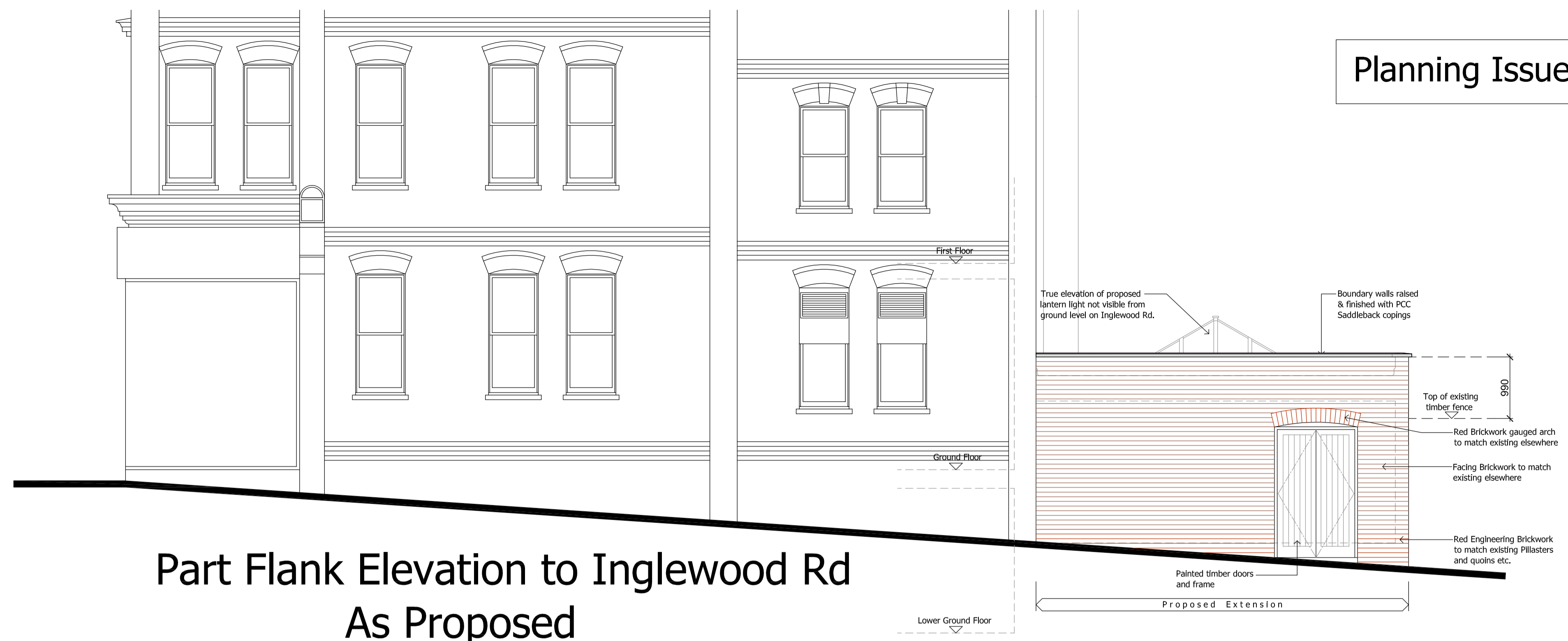

Part Flank Elevation to Inglewood Rd
As Proposed



Rear Elevation/Section A-A

Section B-B

Planning Issue

Rev.	Date	Notes

Project Proposed Extension at:
**279 WEST END LANE
LONDON NW6**

Drawing Title
**Lower Ground Floor,
Elevations and Section
as Proposed**

Client
Guglee Restaurant

greenwood_{bell}
ARCHITECTURE
UNIT 1, GOLDINGS HALL, GOLDINGS LANE,
WATERFORD, HERTFORDSHIRE SG14 2WH
Tel: 01992 554070 www.GW-BELL.CO.UK

Date	March 2012	Scale	1:50 @ A1
Drawn	J.P.T.	Drawing No	5578/P/02