



NOTES:

- ALL DIMENSIONS IN MM UNLESS OTHERWISE NOTED.

EXISTING BOB LADDER TO BE REMOVED AND REPLACED WITH NEW BOB LADDER TO SUPPORT PROPOSED 6No. BOB'S

PROPOSED FLOOR MOUNTED 100mm C/T FOR POWER & TX

PROPOSED MBNL 1No. LINK AC Mk5 CABINET TO BE INSTALLED ON CABINET STEELWORK. EXISTING LL SUPPLY TO BE CONNECTED TO PROPOSED CABINET

ROOF LEVEL
+31.40m AGL

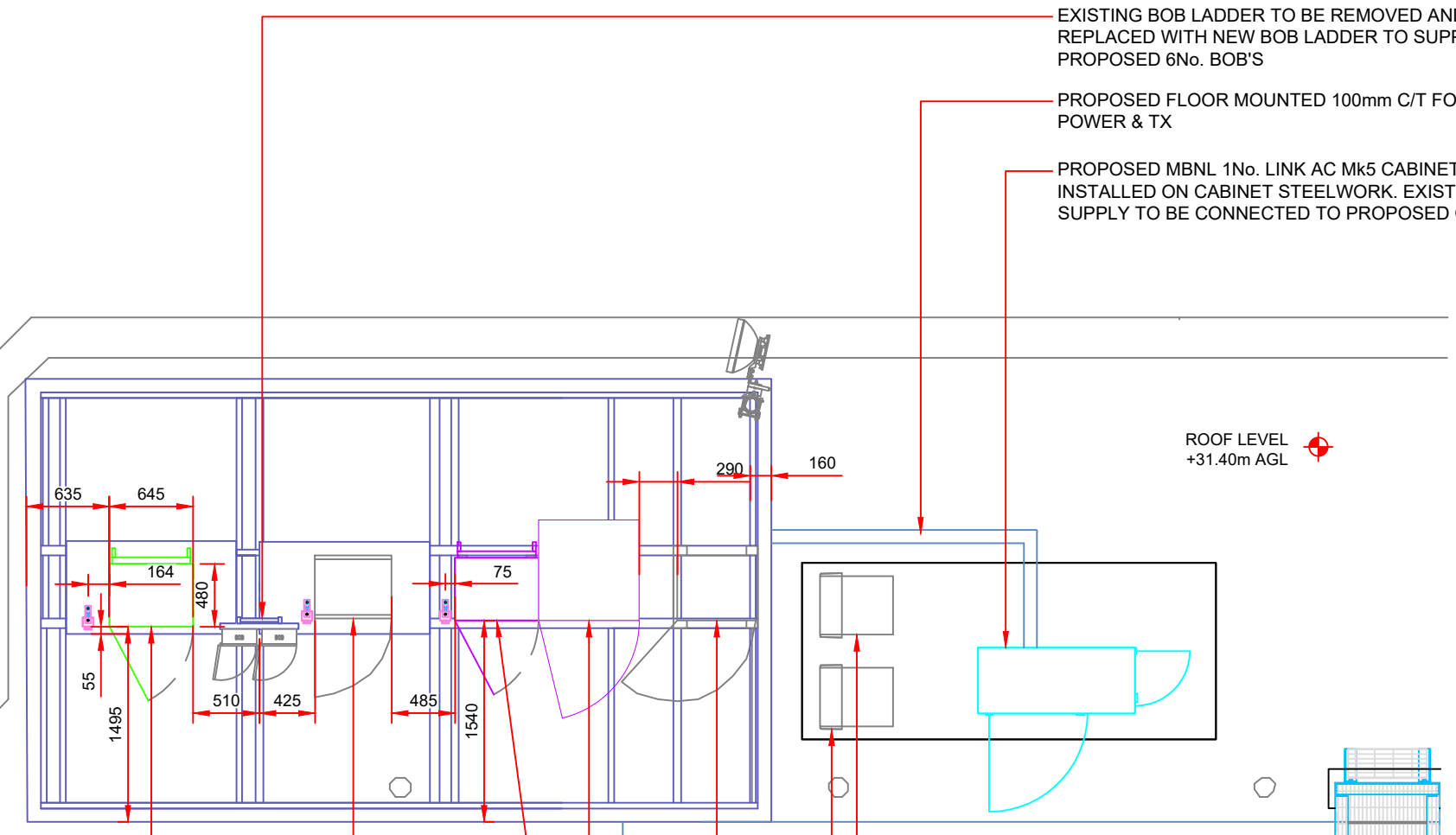

EXISTING SAMO CABINET (1800) INSTALLED ON EXISTING STEELWORK TO BE REMOVED AND REPLACED WITH PROPOSED 1No. H3G APM5930 CABINET & 1No. ROTARY ISOLATOR FIXED TO UNISTRUT SUPPORT (EXISTING PLINTH TO BE RE-USED)

EXISTING 3900A RFC VER.C & AMP30H VER.D CABINETS ON STEEL SUPPORTS

EXISTING 2No. FLEXI CABINET ON CONCRETE BASE (2100) C/W Mk2 UCUs

EXISTING Mk3 LINK A/C CABINET ON STEEL SUPPORT BEAMS C/W TX C/W BT LL EQUIPMENT

EXISTING NODE B CABINET ON EXISTING STEELWORK TO BE REMOVED AND REPLACED WITH NEW 1No. EE APM5930 CABINET, 1No. EE UNILATERAL CABINET AND 2No. ROTARY ISOLATORS INSTALLED ON UNISTRUT SUPPORT

PROPOSED CABINET LAYOUT

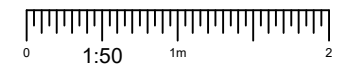

Master:	MBNL / EE / H3G:	Project:	Purpose of Issue:	Issue:
M005	MBNL	T & A	Planning	C
Date:	Revision / Upgrade Description:			
26/05/2021	Beacon Planning - Site location corrected, Red Line corrected, number of cabinets corrected			
Drawn:	J.Halloran	Checked:	T.Clifford	Approved:
M004	MBNL	T & A	Construction	B2
Date:	Revision / Upgrade Description:			
02/06/2020	Revised to T&T comments			
Drawn:	J.Howden	Checked:	W.Reed	Approved:
M003	MBNL	T & A	Construction	B1
Date:	Revision / Upgrade Description:			
20/01/2020	Issued for construction			
Drawn:	B.Parker	Checked:	W.Reed	Approved:
M002	MBNL	T & A	Planning	B
Date:	Revision / Upgrade Description:			
11/12/2018	Site Redesign as per TD30001			
Drawn:	B.Parker	Checked:	C.Yates	Approved:
M001	MBNL / EE / H3G:	Project:	Purpose of Issue:	Issue:
M001	MBNL	T & A	Planning	B

Hutchison 3G UK Limited
Star House, 20 Grenfell Road
Maidenhead, SL6 1EH
Tel: 01628 765 000
Fax: 01628 765 001

H3G Base Station Information line:
0845 6043000
Available 8am-8pm Monday to Friday

Hatfield Business Park
Hatfield
Hertfordshire
AL10 9BW
Tel: 01707 315000
Fax: 01707 319001

MBNL Mobile Broadband Network Limited
Sixth Floor, Thames Tower, Station Road, Reading, RG1 1LX

MSP & Design Consultant

UNIT E3 PITTS CLEAVE INDUSTRIAL ESTATE, TAVISTOCK, DEVON, PL19 0PW
sales@beaconcomms.co.uk Tel: +44 (0)1822 610610

Site Name:	MAPLE HOUSE
Site ID:	996369
Address:	MAPLE HOUSE, TOTTENHAM COURT ROAD, CAMDEN. LONDON, CAMDEN. W1T 7NF

Title:	330 PROPOSED CABINET LAYOUT
Project:	ACQUISITION TRIAL
Purpose of Issue:	DETAILED DESIGN

EE Cell ID:	MBNL Cell ID:	3UK Cell ID:
53663	CMN013	W0162
Master Drawing No:		Issue:
996369_53663_CMN013_W0162_M005		C